2 CENTS PAY NO MORE!

Chicago Daily Tribune

THE WORLD'S GREATEST NEWSPAPER

FINAL EDITION

VOLUME LXXXXII.—NO. 35 C (REG. U. S. PAT. OFFICE; COPYRIGHT 1933 BY THE CHICAGO TRIBUNE.) FRIDAY, FEBRUARY 10, 1933.—28 PAGES. THIS PAPER CONSISTS OF TWO SECTIONS. SECTION ONE. * * * PRICE TWO CENTS IN CHICAGO AND SUBURBS ELSEWHERE THREE CENTS

FIGHT $1,000,000 NIGHT FIRE

SALES TAX BILL LOSES, 25-12, IN ILLINOIS SENATE

Measure Coming Up Again Tuesday.

BY PERCY WOOD.

[Chicago Tribune Press Service.]

Springfield, Ill., Feb. 9.—[Special.]—In the first major test of its control of the general assembly, so far as the senate is concerned, the Horner administration was defeated today.

The general three per cent sales tax bill, which needed 34 votes, failed. The vote was 25 to 12. Ten members declined to vote. Those ten and the twelve negatives came from territory hostile because of one of two reasons—they represented middle-sized cities, or spoke for districts along the state border line.

After the battle was over there was a bit of parliamentarian procedure which saved for the bill a breath of life. This consisted of agreement to postpone its further consideration until next Tuesday. Because of this strategy the vote was not announced although it was known to members, press gallery and spectators.

Nine Votes Are Needed.

Thus if nine votes can be swung over the week-end, a process which failed this morning, the bill might pass so far as the senate is concerned. But there is still the house of representatives to consider and there is more hostility toward the sales tax in the smaller towns and cities, in which so many of the lower house members live, that the bill faces dubious welcome.

As a means of solving the relief question, the senate refused to admit that a general sales tax would meet the needs of the situation. Senator Martin R. Carlson [Rep., Moline] started the ball along the track taken by most of those voting "present" by refusing to vote upon the bill until it was placed, in amended form, upon his desk.

"It has been customary," he said, when his name was reached on roll call, "to have the printed bill, as amended, on our desks before we vote. Yesterday we passed many amendments. My vote will come after I have seen the bill corrected as to amendments.

Wants to Report Home.

"I've got to report back home on this and I'd much rather know what I am voting for before I cast my vote. Therefore, I vote 'present.'"

This opened the way for nine other downstaters to take similar stands. Almost all gave the same reasons for withholding their decision, but little indication was made as to how many of these will vote for the bill even when they have it in its amended form before them.

The "no" voters were not hesitant. Charles J. Kribs [Dem., Prairie du Rocher] said that his people were unalterably opposed to a sales tax. So said H. S. Burgess [Dem., Fairfield]. Earl B. Searcy [Rep., Springfield] declared that the bill would accomplish none of the things claimed for it and was "woefully inadequate."

Roll Call on Bill.

All Cook county members voted for the bill. The roll call was as follows:

FOR THE BILL [25].

REPUBLICANS — Barbour, Barr, Benson, Huebsch, Leonardo, Mason, Roberts, Serritella, Woods.—9.

DEMOCRATS—Broderick, Carroll, Clifford, Gillmeister, Graham, Huckin, Kiciminski, Loughran, Maypole, McDermott, Mendel, O'Connell, O'Grady, Shaw, Vogelsang, Ward.—16.

AGAINST THE BILL [12].

REPUBLICANS—Gunning, Searcy.—2.

DEMOCRATS—Bocke, Burgess, Kline, Kribs, Lohmann, Mayor, Monroe, Penick, Sieberns, Stuttle.—10.

VOTING PRESENT [10]

REPUBLICANS — Baker, Carlson, Lantz, Wright.—4.

DEMOCRATS—Behrmann, Finn, Hickman, Karraker, Mundy, Williams.—6.

Senators Ewing, Paddock and Thompson were absent.

Vote to Reconsider Bill.

Secretary Eden had finished the roll call but had not announced the vote when Senator Francis J. Loughran [Dem., Chicago], who introduced the sales tax and is handling it for the administration, arose.

"In view of the fact," he said, "that most members who refrained from voting did so because the bill in amended form was not upon their desks, I ask that further consideration be postponed until next Tuesday, when they can read it."

"Why not have copies mailed to members at their homes?" suggested Richard J. Barr [Rep., Joliet].

Loughran accepted this amendment and the senate adjourned.

NEWS SUMMARY

of The Tribune

[And Historical Scrap Book.]

Friday, February 10, 1933

LOCAL.

Three hundred firemen battle flames in $1,000,000 grain elevator in seven below zero weather. Page 1.

Total debts of major governmental agencies of Chicago rise two million dollars in 1932. Page 1.

Extreme cold reduces Chicago's food supplies. Page 2.

Survey revealed by county treasurer gives pictures of reductions in tax bills. Page 4.

County board upsets its own budget cutting, adding $2,000,000 to estimate of tax collections. Page 4.

Civic association proposes that R. F. C. loans be obtained to rout slums from near west side. Page 4.

Frank P. Parish, head of the Missouri Pipe Line company, asks for change of venue for his mail stock fraud trial. Page 6.

Lot purchaser sues to test seller's right to collect on mortgages which are not listed for personal property tax assessment. Page 7.

Brig. Gen. Bolles offers 21 point plan to restore balance to society through retreat to land. Page 7.

Touhy brothers are hunted as slayers of William J. O'Brien after victim's deathbed statement. Page 8.

Receiver recommends two plans for reinsurance of Illinois Life policyholders in report to Federal Judge Wilkerson. Page 13.

Radio programs. Page 14.

Death notices, obituaries. Page 14.

News of society. Page 15.

Food section. Pages 16-17.

DOMESTIC.

Illinois senate defeats sales tax bill, 25-12; up again next Tuesday. Page 1.

Roanoke, Va., police trap two youths in new Lindy kidnap plot. Page 1.

Mayor Cermak discusses Illinois patronage differences with Senator Lewis in visiting Farley. Page 3.

Host Lanigan throws party; going strong on eighth day when police end it. Page 8.

WASHINGTON.

Hoover will sail for Canal Zone on night of March 4 on fishing cruise with cabinet trio. Page 2.

House proposes to vote new dictatorial reorganization powers for President Elect Roosevelt. Page 3.

Shouse warns wets dry repeal fight is far from won. Page 5.

Senate committee calls Dawes, Traylor, and two other Chicago bankers in Insull crash inquiry. Page 5.

FOREIGN.

Reveal intention of eldest son of ex-King Alfonso of Spain to marry Cuban girl. Page 1.

Runaway Dutch battleship bombed from air by seaplane; 12 men killed and 25 injured. Page 1.

Mollison ends England-Brazil flight by flying Atlantic. Page 5.

Nazi member of German cabinet officially rebukes Swedish newspaper for attacks on Hitler. Page 11.

Doctor's study shows bodies of dementia praecox patients, as well as their minds, are as if asleep. Page 14.

SPORTS.

Detroit beats Hawks, 4 to 1; gains lead. Page 21.

Seventeen knockouts in 25 Golden Glove bouts at Milwaukee. Page 21.

Triner named head of state athletic commission. Page 21.

Shaughnessy approved as Chicago football coach. Page 21.

Two rings for west section Golden Gloves. Page 21.

Loyola beats St. Ambrose quintet, 30 to 28. Page 22.

Condition of Jim Corbett is unchanged. Page 22.

Lauritis and Shay ineligible as De Paul battles Grinnell. Page 22.

Tufted titmouse makes friends in Chicagoland. Page 22.

Parker meets O'Shea at Fronton tonight. Page 22.

EDITORIALS.

The Weather Takes a Licking; The Executive and Economy; The English Bean Ball; A Decision Appealed; Referred to the Next Secretary of State. Page 10.

FINANCE, COMMERCE.

Stiff boosts in income taxes to jolt taxpayer. Page 23.

Receiver charges Middle West subsidiary looted. Page 23.

Here's one boost for the cold—it helps business. Page 23.

U. S. trade commission finds vast shrinkage in assets of Miss. Valley Utilities Investment. Page 23.

Stock market moves upward despite belated profit taking. Page 23.

A. T. & T. annual report shows advance during depression. Page 23.

Reserve banks resume buying of United States bonds. Page 23.

Wheat declines after early gain; traders watch Red Cross deal. Page 25.

German increase in tariff on lard is blow to American packers. Page 26.

Want Ad index. Page 26.

Average net paid circulation of THE CHICAGO TRIBUNE January, 1933 DAILY over 750,000

EVEN THE WEATHER

Says Spanish Prince, Cuban Girl May Wed

BY JAY ALLEN.

[Chicago Tribune Press Service.]

MADRID, Spain, Feb. 9.—Alfonso, prince of the Asturias, former crown prince of Spain, would like to marry a pretty Cuban girl if certain indiscretions perpetrated here today are to be believed.

In the corridors of the cortes this afternoon the Rev. Bacilio Alvarez, a lame priest famed as one of the most flamboyant republican orators, called every one around him and in a stage whisper announced that his friend, the dean of the cathedral of Madrid, who returned today from Paris, has been asked by young Alfonso to get hold of the documentation necessary to marry the lovely Señorita de Pedro, who, of course, has no pretentions whatever to royal blood.

Royal Parent Objects.

The young woman is understood to have met the prince when he was in a sanitarium at Lausanne, Switzerland. She is reported to be the daughter of a Cuban family resident in Paris. The sick princeling's attentions to her, however—first at Lausanne then at Paris—are understood to have aroused his royal parent's extreme displeasure.

To marry her he would need his birth and baptismal certificates which are in the royal archives, padlocked in the ministry of justice. Alvaro do Albornoz, minister of justice, said tonight nothing could be taken from the archives without his approval, and he had received no such request.

If young Alfonso really desires the wedding it would appear that the publicity has lessened his chances. It is inconceivable to expect ex-King Alfonso to permit such a thing, not only for reasons of royal pride but because his son is sorely afflicted with hemophilia, a disease whose victims are subject to profuse bleeding from slight scratches.

Offered to Help.

Father Alvarez explained that his friend, Dean Mudarra, who, though a republican, was once secretary to Alfonso of Orleans, had seen the prince of the Asturias in Paris and offered to help him with the romance.

Doctors who have cared for the prince, who is 25 years old, say there is a good possibility that any children he might have would escape his disease.

Politically such a morganatic marriage has not the slightest importance, as it is an open secret that young Alfonso already has relinquished his claim to the throne to his healthy brother, Infant Don Juan, the third son. Only the refusal of the Carlist branch of the Bourbon family to recognize Juan as the sole pretender has kept ex-King Alfonso from confirming publicly his own abdication in favor of his third son.

BOMB DAMAGES MOTION PICTURE HOUSE IN GARY

The Palace theater, a motion picture and vaudeville house at 8th avenue and Broadway, Gary, was damaged by a bomb hurled from a passing automobile in which three men were riding shortly after 3 o'clock this morning, and Chicago police were asked to be on the lookout for the bombers, who speeded in this direction. The bomb landed in the lobby of the theater, which is the largest in the city. The blast shattered all the glass in the lobby and did some damage to the woodwork. Windows were also broken in four stores across the street. The total damage was estimated at $1,000.

The theater is in the hands of a receiver, V. U. Young. Recently he has been employing a nonunion operator and police said threats to damage the place if he were not removed were sent to Young. When the threats were received a watchman was placed on guard. He was on duty this morning and he and a policeman on the corner fired several shots at the bombers' car. George Vaichis, business agent of the Gary Motion Picture Operators' union, was taken into custody for questioning.

SACRAMENTO MAIL TRUCK ROBBED; LOOT PLACED AT $325,000

Sacramento, Cal., Feb. 9.—(AP)—More than $325,000 in currency and Bank of America bonds were stolen by three bandits in a daring holdup at the main postoffice at 7th and K streets here tonight.

The bandits disarmed a truck driver and an armed guard on the loading platform in the rear of the postoffice building, grabbed a double locked sack of outgoing registered mail, and vanished in the downtown traffic.

Although an exact check had not been completed, postal inspectors said at least $125,000 in currency, largely in small bills, and approximately $200,000 in Bank of America bonds were stolen.

Three men, all wearing handkerchiefs, drove into California street, an alleyway in the rear of the postoffice, and parked a large sedan. Timing their arrival to the instant that a truck had arrived from the terminal station to take registered mail to the Southern Pacific station the trio advanced with drawn guns on C. Swanson, the truck driver, who drew his pistol but was overpowered, disarmed, and warned to be quiet. Then two of the men leaped upon the loading platform, and as W. E. Williams, armed guard who accompanies all registered mail trucks, stepped from the rear door of the postoffice, the two bandits met him with revolvers.

Plane Bombs Runaway Ship; 12 Men Killed

BATAVIA, Java, Feb. 10 [Friday].—(AP)—The native crew of the Dutch battleship De Zeven Provincien, who mutinied and seized the vessel last Sunday and then steamed into the open ocean, made a quick surrender early today when a naval fighting plane dropped a bomb on the mutineers. Twelve men were killed and 25 injured.

The commander of the squadron's flagship, the cruiser Java, sent a seaplane to attack when they refused to surrender, and the first bomb to strike the ship induced the mutineers to yield. The bomb set the ship afire, whereupon the survivors of the crew hastily launched boats and began to evacuate the stolen battleship.

The battleship was steaming slowly in the direction of Sourabaya, Java, when the squadron sighted it at dawn. The commander of the squadron radioed the mutineers, peremptorily ordering them to strike their flag unconditionally, otherwise he would use force to compel them. They were ordered to heave to the ship and show a white cloth on the awning deck. He gave them ten minutes to comply, but the mutineers replied curtly, "Don't hinder us."

Thereupon one of the navy planes dropped a bomb alongside the De Zeven and the attack began. At 9:18 a. m. (Java time) the mutineers yielded after a bomb struck the deck.

The fire seemed not serious, as the ship continued to send radio messages. The eight Dutch officers who were held prisoners by the mutineers apparently were safe.

Kidnaped Nine Officers.

The mutinous sailors kidnaped nine officers and put out to sea with the ship from Oleleh, Sumatra, before dawn on Sunday while the commander and some of the petty officers were ashore. They were disgruntled because of a wage cut.

The commander saw the ship weigh anchor and commandeered the government vessel Aldebaran and set out in pursuit, but later changed to the government steamer Eridanus when the Aldebaran began to run short of fuel.

Summons Rest of Fleet.

The entire Dutch East Indies fleet was ordered to join the pursuit. The chase was led by the cruiser Java, which summoned the rest of the fleet maneuvering in the Celebes sea.

Additional naval units were mobilized at the naval station at Sourabaya, Java, which the mutinous crew had announced was its destination. Inasmuch as the battleship carries no anti-aircraft guns, naval authorities were certain that an attack from the air would succeed.

CHICAGO PUBLIC DEBTS INCREASE 2 MILLION IN '32

Finance Simplified to Family Terms.

Picture of Taxes

A survey made public by County Treasurer McDonough gives picture of reductions in 1931 tax bills, which may range as high as 48 per cent. *Details on page 4.*

County board upsets its own budget cutting figures, boosting estimate of tax collections to permit increase of more than $2,000,000 in 1933 budget. *Details on page 4.*

BY JOSEPH ATOR.

The board of education lived more than $8,000,000 beyond its cash income in 1932. The city finished the year less than half a million deeper in debt than when it started and the county's obligations increased by more than a million and a half. Taken as a whole, however, the total obligations of the major governments of Chicago increased less than $2,000,000 last year, due to reductions in their debts accomplished by the sanitary district, Lincoln and south park boards, and public library.

The ordinary citizen who attempts to find out the financial condition of the governments which his taxes support frequently finds himself baffled by such technical phrases as anticipated revenue, appropriations, paper surpluses, tax levies, and loss of cost of tax collection, with intricate balance sheets listing millions in anticipated assets from uncollected taxes and other revenue.

In Terms of the Family Budget.

But if the citizen knows that he owed $1,000 at the beginning of 1932 and that he finished the year $2,000 in debt it requires no fancy accounting system to show him that he lived $1,000 beyond his cash income during the year. An attempt was made to represent the financial situation of various local governments by this same variety of single entry bookkeeping familiar to family budget makers.

The amounts by which the various governments decreased or increased the total of their debts in all forms during the year 1932 follow:

Taxing body—	Increased debts—
Board of education	$8,015,000
City	426,22[illegible]
County	1,015,300
Tuberculosis sanitarium	101,655
	Decreased debts—
Library	$ 161,500
Sanitary district	3,206,450
Lincoln park	1,366,450
South parks	3,170,780

Debts of All Kinds Included.

Under the term debts in the above tabulation were included both fixed debts, or bond issues, and floating or short term debts, into which classification fall tax warrants, unpaid salaries and bills, unpaid judgments and contracts, and any other obligations for which the government in question must some day pay out some of the cash which it receives from tax levies or other sources.

It should be understood, of course, that, while several of the major governments contracted more obligations during the year than they collected in revenue, all of the debts were contracted strictly according to law and under budgets which balanced against the new liabilities and against liabilities of prior years an equal sum in assets, real or anticipated.

Tax Income Uncertain.

There is a vital difference, however, between the liabilities of these taxing bodies and their anticipated assets, which consist principally of uncollected taxes. The heads of these governments know that if they are to continue to function they must eventually pay their debts. Neither they nor any one else knows whether the uncollected taxes which they balanced against these liabilities in their budgets will ever be collected in full.

The citizens' committee on public expenditures had this in mind when it persuaded the various local governments to set certain limits on their 1933 tax levies. The tax levies are the assets against which the governments will balance the liabilities which they will incur this year, and since they are not to be collected until some time in 1934 they must be regarded now as imaginary assets. Nevertheless, they set a limit upon the amount of liabilities which the governments may incur this year, and

(Continued on page 4, column 5.)

Trap 2 Youths in New Lindy Kidnap Plot

Roanoke, Va., Feb. 9.—[Special.]—After a silent campaign that lasted for two months Roanoke police today captured two men who they charge attempted to extort $17,000 from Col. Charles A. Lindbergh.

Two letters were received by the colonel, each alleged to have threatened to kidnap the colonel's second son unless the money was paid. The Roanoke police last fall received the information from federal authorities and went to work on the case, the culmination of which was the arrest of Joe Bryant, 19, and Norman Harvey, 26, of Weaver Heights, a Roanoke suburb. The two men and Mrs. Ethel Harvey, who was with her husband when he was arrested, were detained for the federal officers.

Cut Demands to $17,000.

Robert C. Johnson, chief of the Roanoke police identification bureau, who as "John J. Jones" carried on a protracted correspondence, the letters being left in a stump in the wooded section of Weaver Heights, was one of the arresting officers. Bryant and Harvey were arrested as the result of a ruse when Bryant went to a Roanoke bank to cash a check for $17,000. The check was left in the stump some days ago.

From $50,000 the letter writers cut their demand to $25,000, and then to $17,000 when the letters from "Jones" revealed that this amount was all that he could raise.

Bryant walked into the State and City bank at noon today and went to the window at which W. M. Skelton is teller. Tellers and cashiers had been tipped off to be on the alert for this check and Mr. Skelton recognized it at once.

"I want to get this cashed," said the youth, who appears to be of limited education.

Wants Money in Big Bills.

"All right, just a minute," said Skelton as he handed the check to Leigh Stevens, assistant cashier, and asked him to get the bundle of money ready.

"How do you want it?" Skelton inquired of Bryant.

"Make it in big bills," he replied.

Stevens took a money sack and left to get the money ready. Instead he telephoned police headquarters, then took his time to tie up several pads of blank receipts that were nearly the size of currency. He tied the package and placed it in the sack. When he returned to the window he saw plain clothes men were waiting and turned the bag over to Skelton, who handed it to Bryant.

Smiles as He Gets "Money."

"Thank you," murmured Bryant as he walked away smiling. Policeman Johnson and Howard Ferguson, a special officer, followed Bryant. A block away Bryant was joined by Harvey and when Harvey sighted Johnson he ran. Bryant then went to a parked automobile occupied by Harvey's wife and a child. Johnson took Bryant and the woman to police headquarters. Ferguson waited; Harvey soon returned and was arrested.

Officer Johnson began on the case early in December when the Roanoke police first received their information. He registered at a hotel, represented himself as Col. Lindbergh's secretary and entered into a lengthy correspondence.

It took many days for the letters to disappear, but through their exchange plans were laid for "John J. Jones."

[Continued on page 4, column 2.]

THE WEATHER

FRIDAY, FEBRUARY 10, 1933

Sunrise, 6:53; sunset, 5:16. Moon rises at 5:38 p. m. today. Venus is a morning star.

Chicago and vicinity—Generally fair today; Saturday unsettled; not so cold; fresh southwest to west winds. Friday.

Illinois—Mostly cloudy, possibly light snow in south portion; not so cold. Friday; Saturday partly cloudy, not so cold, possibly snow in the south.

TRIBUNE BAROMETER

TEMPERATURES IN CHICAGO

MAXIMUM, 2 A. M. — 1
MINIMUM, 9 A. M. —19

3 a. m.—11	Noon —13	8 p. m.— 7
4 a. m.—12	1 p. m.—11	9 p. m.— 6
5 a. m.—13	2 p. m.—10	Unofficial—
6 a. m.—16	3 p. m.— 9	10 p. m.— 5
7 a. m.—17	4 p. m.— 7	11 p. m.— 3
8 a. m.—17	5 p. m.— 7	Midnight — 2
9 a. m.—16	6 p. m.— 7	1 a. m.— 1
10 a. m.—17	7 p. m.— 7	2 a. m.— 1
11 a. m.—15		

For 24 hours ended 7 p. m. Feb. 9:

Mean temperature, —12; normal, 25; excess of temperature since Jan. 1, 330 degrees; deficiency for February, 71 degrees.

Precipitation, none; excess since Jan. 1, 98 of an inch; excess for February, .51 of an inch.

Barometer—7 a. m., 30.54; 7 p. m., 30.60.

Highest wind velocity, 27 miles an hour, from the southwest, at 12:55 p. m.

[Official weather table on page 18.]

FLAMES WRECK GRAIN ELEVATOR ON GOOSE ISLAND

Forecast Break in Zero Wave Today.

Weather Facts

FORECAST—Slight relief promised today with a minimum of 6 below this morning and a maximum of 10 to 15 above by mid-afternoon.

SCHOOLS—Chicago public schools will be open today. Parochial schools will be closed until Tuesday.

EXTENT—Entire United States is suffering from subnormal temperatures. Heavy damage done to crops.

With the temperature standing at 7 below zero, 300 firemen were called last evening to battle a $1,000,000 fire in a seven story elevator of the Rosenbaum Grain corporation on Goose island, northwest of the loop.

The building and its contents—1,700,000 bushels of grain—were destroyed, but the heroic efforts of the firemen prevented the spread of the flames to other structures in the vicinity.

Even with the temperature at 7 degrees, weather conditions at the time of the fire were mild compared to those of the morning. The day was the coldest in Chicago for thirty-four years, the mercury at 9 a. m. standing at 19 below zero. The rise during the sunlit hours and even in the evening was fairly steady, the high point of the day being reached at 9 p. m. It was 6 below zero.

Relief Promised Today.

A measure of relief from the arctic blasts is promised for today. C. A. Donnel, official forecaster, said he did not believe there would be any descent below —6 early today and that mid-afternoon the reading should be from 10 to 15 above zero. The forecast for tomorrow, he added, was uncertain, but he said that the temperature was more likely to rise than to recede.

The grain elevator stood at Hooker and Division streets, on the north branch of the Chicago river. No employes were in the building when the fire started with a tremendous explosion that was heard a block or more away. Spontaneous combustion was the explanation given for the blast.

Immediately a long column of flame reached up from the cupola that towered three floors above the seven story main building. The high wind from the west lifted up chunks of blazing wood and carried them across the river, where oil storage tanks of the Archer Daniels Midland company, makers of linseed oil products, were endangered.

Flames Spread Rapidly.

An alarm was sounded and eighty pieces of fire fighting equipment were sent to the scene. By the time Fire Commissioner Daniel J. Carmody and Marshal Michael Corrigan arrived the flames had spread to all parts of the elevator and it was apparent it could not be saved. The order to save the surrounding property was then given.

Nearly a number of box cars of the Milwaukee railroad standing in the yards nearby were dragged to safety by switch engines while the firemen began to play streams of water on the elevator and the nearby structure.

Frozen fireplugs greatly hampered the fight at the start. So, too, did the fact that the fireboats Graeme Stewart and Illinois were unable to get through bridges at North avenue and Division street. These bridges were at last opened far enough to permit the Illinois to continue her voyage upstream and lend her aid.

Wall Crashes Into River.

About three hours after the flames were discovered the east wall of the elevator, which was converted into a roaring furnace 600 feet long and 150 feet wide, sagged and then crashed outward into the river. Later the west wall fell in the center. The firemen had pressed streams of water upon it and forced the material inward. A little later the sections at the south end also collapsed and at 11 p. m. only parts of the wall at the north end remained standing.

At that time a part of the fire department forces, worn out by their struggles in the intense cold which prevailed except on the leeward, or east side, were withdrawn. It was believed by the fire chiefs that the flames would hang on in piles of grain for a week or more, but that a skel-

etonized force would be sufficient to avert further danger.

Throughout the battle several fire companies were kept busy pouring water on the Daniels-Midland property and the adjoining Pure Oil company yards. A lumber yard also was protected.

No injuries due to the fire were reported, but Fireman Robert Callahan, 2500 North Lawndale avenue, suffered frozen feet and Capt. Peter Schnur was compelled to retire to a hospital for treatment of his throat.

Open Shelter Station.

Supt. John Holub of the Excelsior Steel Furnace company, 1224 Hooker street, established his building as a relief station for firemen overcome by the cold and sheltered more than 100 at various times.

The elevator, taken over by the Rosenbaum concern from the Armour Grain company, was the last grain storage place remaining on Goose Island. It was said it was not likely to be rebuilt there, as elevator men would prefer in future to be located where both the lake and the Illinois waterway can be reached easily. Large grain vessels find it difficult to go up the north branch.

P. D. Armour built the elevator in 1898 while he was engaged in a titanic struggle in the wheat pits with Joseph Leiter. Armour's foresight in building elevators was partly responsible for him whipping Leiter to the tune of $10,000,000.

Three of the structures were put up in a month and were afterward known as "Armour's 30 day elevators." The other two have already burned down, one in 1930 and the other in 1932. All were operated in recent years by Rosenbaum Grain corporation.

Several thousand persons braved the cold to watch the spectacular blaze, and a detail of forty policemen was called out to keep them from getting too close to the elevator.

Low Readings in Suburbs.

The official minimum temperature yesterday was recorded at the University of Chicago observatory. Many of the suburbs to the west and north, and even to the south, recorded unofficial marks from five to ten degrees colder. Niles and Niles Center each reported —27, Morton Grove —28, and Libertyville —30.

Only four times in the sixty-two years of the weather bureau's history in Chicago has a lower mark than 19 below been registered. It was 23 below on Dec. 24, 1872; 20 below on Jan. 9, 1875, and Jan. 25, 1897, and 21 below on Feb. 9, 1899. From 1899 until yesterday the champion cold day was Feb. 13, 1905, when the mark was 18 below.

Practically the entire United States was in the grip of the intense cold wave yesterday. Only one reporting station at 7 a. m. had a temperature that was not below normal. This one station was Reno, Nev. Last night conditions were slightly improved. There were three cities with above normal readings—Miami, Fla., Fresno and San Francisco, Cal.

However, the hope of abatement in weather conditions lay last night in the fact that Canadian and northwestern points which had extremely low temperatures on Wednesday had seen their thermometers go up twenty to thirty degrees.

Downstate Illinois Suffers.

Downstate Illinois suffered as severely as any other part of the country, and several cities had temperatures below those of Chicago. At Morris, where the low was —22, the Illinois river froze over and dredging work on the waterway was discontinued. Rockford reported —25, Freeport and Kenwanee —26, Kankakee —21, Bloomington and Galesburg —20.

The state highway department announced at Springfield that all primary highways had been dug out since the snow of Monday and Tuesday and are all passable.

The cold wave had spread to the east and New York, which had a maximum temperature of 63 on Wednesday, shivered in 10 above yesterday. Temperatures at or near zero extended far into the southland.

In Chicago the public schools were all open. So were the parochial institutions of the Catholic church. Attendance, however, was only 15 per cent, and the lower grades of the public schools were dismissed at noon.

Today, it was announced, the public schools will be open, but the parochial schools will be kept closed until Tuesday. Supt. William J. Bogan of the public schools, said last night that some one representing himself as the superintendent had called several radio stations and asserted falsely that there would be no school today.

Suburban Schools Close.

In the suburbs three high schools Proviso Township, J. Sterling Morton and Waukegan Township, will be closed. The Maywood, Cicero, and Waukegan elementary schools will be closed. The Cicero elementary schools will not open until Tuesday. Niles Center, Park Ridge, and Des Plaines schools are to be closed.

Within the city transportation agencies were functioning in normal style. The elevated lines reported an increase in the number of passengers carried, and he surface lines and bus lines a decrease. All were sure that with moderating weather today the movement of interurban traffic would be restored to average volume. Taxicabs had better business than usual.

The extreme cold caused hundreds of frostbitten ears and noses in the city. The county hospital alone treated 100 patients. A few more serious cases of frozen feet were reported.

Last night, although the official thermometers indicated a steady rise, many suburbs were insisting that they still have terribly cold weather. Cicero reported 12 below, Riverside and La Grange the same; Morton Grove and Niles Center, 16 below; Flossmoor, 20 below, and Forest Park, River Forest, and Willow Springs all 10 below.

THROW WATER ON RUINS

Firemen were still throwing water last night on the ruins of a thirty-six flat building at 47th street and Lake Park avenue, where residents were driven from their homes by a spectacular fire earlier in the day. The fight to bring the flames under control lasted six hours and was led by Marshal Michael J. Corrigan.

Last night the Peoples Gas Light and Coke company had seventy-five employés working in the vicinity restoring gas service that was cut off over an area bounded by Lake Park and Kimbark avenues, 47th street and Hyde Park boulevard, as a result of the fire. Residents were urged to be cautious in starting again to use their gas stoves.

Pet animals in the Alpha Floral and Pet shop on the ground floor of the building at 4701 Lake Park avenue were destroyed in the fire. Among them was a parrot owned by Judge Daniel P. Trude.

Fire alarm office operators spent one of the busiest twelve hours in the history of the service yesterday and last night.

Where Grain Burned

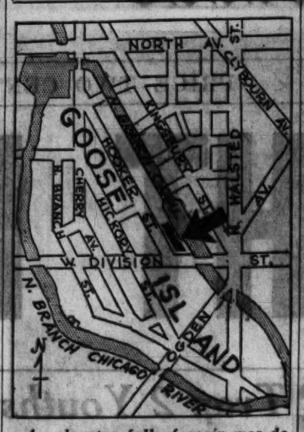

An elevator full of grain was destroyed last night on Goose island with loss estimated at $1,000,000. The arrow marks location of the elevator.

EXTREME COLD REDUCES CITY'S FOOD SUPPLIES

Butter, Eggs Higher; Vegetables Nipped.

BY PAUL POTTER.

Subzero temperatures that have taken their toll in perishable foodstuffs from Wisconsin to Texas and even into the Imperial valley of California gave warning yesterday that Chicago's food supplies will be reduced materially in the next fortnight.

Transportation agencies and the merchants handling wholesale supplies of fruits and vegetables, milk and poultry products told the graphic story as revealed in piles of telegrams and weather reports from the sources of supply. At the same time they cautioned city consumers against the possibility of retailers attempting to take undue advantage of the situation by boosting their prices.

The weather has had a decided effect upon the butter and egg market. Wholesale prices advanced 3 cents per pound of butter and dozen of eggs this week. Railroads last night were not accepting eggs, fruits or vegetables unless the shipper would waive damage claims from frost.

Egg and Milk Production Drops.

The existing supply of eggs from country points was being moved into Chicago in sufficient quantities to prevent shortage, but the extreme temperatures were declared to be reducing the output of flocks. Dairy cows also produce less milk in cold weather, consuming less water and in turn reducing the creamery production of butter.

Dairy companies yesterday continued to announce that normal deliveries of fresh milk and cream were being maintained. But while the milkmen waded through snowdrifts to the doorsteps of the city, milk trucks were equipped with snowplows to open up country roads so that farmers might get their milk to a main highway or country milk plant.

Drifted country roads were reported being opened yesterday for the first time in sections of Wisconsin, Illinois and Indiana, according to A. M. Krahl of the Pure Milk association. One outfit at Crete, Ill., filled three tank trucks with water for ballast to push an 8 foot snow plow through drifts in Will and Cook counties. Another was operating between Delavan and Burlington, Wis.

Cold Nips Vegetables.

Vast areas of growing vegetables in California, Texas and Louisiana were nipped by temperatures as low as 16 to 19 degrees above zero. Potatoes held in storage in northwest states were frozen in the bins, while spinach, lettuce, cabbage, strawberries, beans, peas and cataloupes almost ready for harvesting and shipping to Chicago from gulf and Pacific coast areas were seriously damaged.

For the first time in five years the wholesale fruit auction at 27th and South Woods streets held only three sales of fruits and vegetables this week. Yesterday's sales of 43 carloads was announced as the last until next Monday. In the South Water and Fulton markets extra precautions were necessary to protect shipments arriving and those being relayed to outlying retail markets.

At the stockyards, curtailed shipments of hogs this week forced a slight advance in wholesale pork prices. A warning was issued by packers against drastic increases in retail pork prices, which they hold to be justified. Ample supplies of lamb and beef from storage were reported to assure a low priced meat supply for Chicago during the cold spell.

Too Cold to Reach Court, He Writes; Case Dropped

Richard Ott, 4034 North LaVergne avenue, a railroad brakeman, arrested two weeks ago for a traffic violation, failed to appear yesterday in the Speeders' court. When his name was called, the bailiff handed Judge Thomas A. Green a letter from Ott. It said: "I have not been able to get home since Tuesday because of the weather. Will you please continue my case until it gets warm?" Judge Green commended Ott for being conscientious and ordered the case dismissed.

16 Below, House Afire, Boy in Nightgown Asks for Pin!

Walla Walla, Wash., Feb. 9.—(AP)—It was 16 below zero here this morning and the house of V. E. Butcher was on fire. Firemen ran up the front steps, but stopped in astonishment. With flames licking behind him the four year old son of the Butcher family was standing barefoot on the frozen porch, clad only in a night gown open down in front. Pointing to his gaping raiment the boy said calmly to Assistant Fire Chief John Casey: "Mister, have you got a pin?"

Neighbors Row on Snow Shoveling; One Is Jailed

A quarrel over the shoveling of snow from one back yard to another last night ended with Charles Fiala, 2655 South Trumbull avenue, city watchman in the 26th ward yard office, in a cell, charged with assault and carrying a concealed weapon. His neighbor, Frank Hodinas, 2622 South Homan avenue, objected to the shoveling of snow into his yard and Fiala drew a gun and threatened to shoot him, Hodinas charged.

WEATHER MAN LETS US ALL IN ON HIS SECRETS

Cold, It Seems, Is Due to Low Pressure Areas.

Everybody knows it's cold. But only a scant few Chicagoans beside Chief Forecaster C. A. Donnel of the weather bureau know why, and the rest will never learn. It's too complex. In his aerie atop the Federal building yesterday Forecaster Donnel struggled to impart his comprehension of the causes of the atmospheric phenomenon, in such phrases as "barometric gradient," "high and low pressure areas," etc. After which he threw up both hands and admitted, "It's just one of those things."

Too many elements fundamental to the behavior of the universe enter into the matter to permit more than the rudimentary facts to register deeply on the average mentality. We have to go back to the sun and the varying intensity of heat radiated toward the earth, Mr. Donnel explained, for one of the main causes of the chilly effect.

Sun's Heat Output Varies.

"Weather goes back to the sun's effect on the earth," he explained, "and in general is caused by the fact that the sun's output of heat varies greatly between the polar and equatorial regions. You have a lot of cold air up north and warm air toward the equator. You have different surfaces, water and land, and on the land, mountains and valleys, and deserts, and stretches of thick vegetation.

"Air is constantly in motion over these varying surfaces, and there is the constant flux of the proportion of heat we receive from the sun to keep it changing, as well as the fact that the earth makes a complete rotation on its axis once a day. That explains why, with all these varying influences eternally at work, weather cannot be predicted with any certainty more than a few days in advance.

Cold Rushes to Low Pressure.

"Heavy air makes high pressure areas and light air makes low pressure areas. You get a high pressure area built up somewhere up in Alaska, which is precisely what happens here, and if there happens to be in front of it an area of low pressure, as happened in Chicago, the cold snap is on its way immediately, rushing down to fill up that low pressure area. Snow makes a great difference in the degree of cold. When the ground is bare, low temperatures are more rare, since the cold from the snow rises skyward and chills the upper air.

"Cold air always flows from the high to the low points, keeping the barometric gradient ever changing. That is, the only place on the earth where there might conceivably be a constant temperature range would be at the equator, and we don't have it even there. When this blizzard hit us, it just happened that conditions were right for it. Deep snow, clear sky, a difference in air pressure between east and west, and there you are."

Mild January Doesn't Count.

It makes no difference to the barometer that Chicago had just emerged from the mildest January on record, the weather man added. It is possible that before February is ended, the average of mild days will have so far offset the "meanest" temperatures that the month will show a higher average than for some years.

If it is any comfort to contemplate, Forcaster Donnel offers the maximum possible frigidity on the earth at any point at 200 degrees below zero. And by way of cheer, he points out that Chicago isn't really so badly off, since an authentic 91 below zero was once recorded—in Siberia.

From 200 to 300 inquiries an hour about the thermometer were answered yesterday at the weather bureau.

SEEK ARSON RING AS SEVEN DIE IN OMAHA FIRE

Omaha, Neb., Feb. 9.—[Special.]—Spurred by persistent reports that an arson ring is operating here, County Attorney Henry Beal tonight began an investigation into the Millard hotel fire which today caused the death of seven firemen and injury to thirty-two others. It was the most disastrous fire, from a human life standpoint, in Omaha's history.

The building was insured for $200,000.

"Guests told me that the fire began in two corners of the building at once," Beal said today. "Within a few moments the second floor was ablaze from one end to the other. The lighting system failed immediately. There are reports that the sprinkler system failed to work."

The county attorney is being aided in his investigation by W. S. Rathburn of Chicago and Walter R. Gage of Kansas City, representatives of the National Board of Underwriters, who were on the ground investigating three other disastrous fires which have occurred at the rate of one a week.

Five of the fire fighters lost their lives today when the rear wall collapsed following an explosion.

Capt. George Cogan, pinioned beneath fallen timbers, lay for six hours while his fellows attempted to loosen the debris holding him down. Told that it might be necessary to amputate one or both legs, Cogan said:

"If it's a question of losing the legs or the priest, send for the priest."

Father Edward M. Gleeson came and administered absolution. A few moments later Cogan was released and sent to the hospital with both feet and one hand frozen.

Head of Sanitarium Wins Dismissal of Assault Case

Dr. Percy L. Clark, 60 years old, head of a sanitarium at 2637 Prairie avenue, was dismissed yesterday by Municipal Judge Samuel H. Trude on a charge of assault and battery preferred by Mrs. Libby Cohn, 1356 Independence boulevard, who charged that he struck her with his cane when she tried to get her sister out of his sanitarium.

Motorists Expect Warmer Weather; Buy Licenses

Despite the cold, 2,705 motorists applied for city vehicle license tags yesterday, the cost amounting to $27,050. State license plates to the number of 1,455 were issued, $17,834 being collected on them.

NOTES OF RECORD COLD WAVE

Old fashioned ear muffs may not be mentioned in the latest Paris and London style letters, but their use will save Chicago citizens from painfully swollen, frostbitten ears during the present subzero wave, President Bundesen of the board of health said yesterday.

Frostbite, in subzero temperatures, frequently attacks its victims before they are aware of it, and its prevention is easier and much less painful than its cure, Dr. Bundesen pointed out. Warm and sensible clothing, preferably all or part wool, is the best protection, he said. Women are not protecting themselves with heavy fur coats if they venture out wearing sheer silk stockings and low shoes, he pointed out.

If your ears, hands or toes become frostbitten, Dr. Bundesen advises, go into a warm room as quickly as possible. There rub the ears gently with snow. Rough rubbing injures the skin. Frostbitten fingers or toes should be placed in cold water for about 15 minutes, and cold cloths may be applied to the ears.

If the parts are bitten so badly that they redden and swell, lotions or ointments should be applied, and they should then be covered with soft bandages. Frostbite is frequently a serious matter, which should have the attention of a physician after first aid has been applied, Dr. Bundesen said.

A young woman working in the Tribune Tower was walking across the Michigan avenue bridge yesterday when a young man stopped her with an apology. "I'm sorry, but your nose is frozen," he said. She ignored him. When she reached the Tower a physician assured her it was indeed frozen.

A driver making deliveries in a sled got out and walked uphill from Ohio street to the bridge along Michigan avenue to lighten his horse's load.

Seen in loop department stores: A woman buying a $3 spring hat in a basement; a smartly dressed gray haired woman buying an expensive tweed riding habit; women holding their ears, sitting in rest rooms; a young matron looking over beach costumes for southern cruise wear.

Two bus trips through Lincoln park revealed only two children playing in the snow with sleds, and no pedestrians.

Strangers meeting in buses or passing on the street smiled at each other. Bus drivers stopped for passengers where no bus stops were indicated. An elderly man with a white goatee, and wearing a raccoon coat and peaked cap, stopped as he was climbing into his motor car on Astor street and asked a young mother with her child if he might take her anywhere. A woman in a Persian lamb coat buying groceries in a grocery on the near north side, accompanied by her chauffeur, asked several women shoppers if she might drive them home.

Blizzard apparel noted: a stocking cap worn by a man who confessed it had lain in the cedar chest since he left Dartmouth 20 years ago. A knit cap worn under the uniform cap of a mailman. A mink coat combined with old-fashioned black woolen mittens. A colored Sunday supplement wrapped around the ankles in snappy fashion, as spats are worn, on the feet of a smiling Negro. Burlap sacks around the legs of hobos along Madison street near Canal. Hunting coats, lined with sheepskin, high laced boots and army pants, worn by La Salle street bond salesmen.

A loop auto parking station put a snow plow in use yesterday to take out parked cars.

A strong odor of mothballs was evident in street cars and buses.

Two men, walking along Sheridan road, were seen to stop, reach down for handfuls of snow, and rub their ears with it to keep them from freezing.

Three women emerged from a Lake Shore drive apartment building clad in ski trousers and blouses.

An afternoon spent in the loop failed to reveal a single panhandler.

Jesse O'Neile, 30 years old, 147th street and Cleveland avenue, Harvey, and Florence Runge, 25 years old, of 2753 York street, Blue Island, pooled their resources and purchased a marriage license yesterday. They didn't have carfare left.

Women living in apartments along the boulevards skirting the south park system carried steaming coffee to workers clearing the snow from the boulevards.

FLAT DWELLERS OFFER IDEAS ON KEEPING WARM

Dr. Bundesen Warns City Landlords.

The big problem of flat dwellers in these days of frigid temperatures is to keep warm, and that is the subject of many telephone calls to newspapers and the board of health. Some call to register complaints, some to tell of mastering the problem, and others to seek advice.

Dr. Herman N. Bundesen, president of the board of health, said that complaints have been fewer this year than in the past, ascribing the decline to a desire on the part of landlords to keep what tenants they have warm and contented and to the fact that coal is distributed on a wide scale by the relief agencies. Nevertheless, more than thirty complaints a day have been coming in since the beginning of the sub-zero wave and Dr. Bundesen again warned landlords of the provisions of the city heating ordinance.

68 Degrees During Day.

The ordinance requires owners of apartment houses to maintain temperatures of 60 degrees at 6:30 a. m., 65 degrees at 7:30, 68 at 8:30 and thereafter until 10:30 p. m., after which there is no legal minimum.

One apartment tenant said he had found it helpful to place an electric fan behind the steam radiator. The fan propels the heat out into the room. Another suggested that curtains be hung between the radiator and the window so as to deflect the heat back through the room. If the curtains are hung in front of the radiator the heat is directed against the window and loses much of its effectiveness. Newspapers or cardboard placed behind the radiator are found useful if the curtains are not long enough.

Another flat dweller suggested the placing of woolen or felt strips under the window frames to keep out the cold air. Keeping the doors to the kitchen and bedrooms closed while occupying the living room has also been found advisable.

Gas Consumption Up.

The subnormal cold has swollen the consumption of gas, electricity, coal and wood, utility companies and dealers report. Many apartment house residents supplement their steam radiators with small electric heaters and others turn on the gas and open the kitchen oven. Dealers in wood report a fine business supplying homes fortunate enough to have fireplaces.

Investigations have shown, according to Dr. Bundesen, that many complaints about the lack of heat arise from some dispute between landlord and tenant over failure to keep up the rent or service of notices to move. Some landlords frankly admit, Dr. Bundesen said, that they feel no obligation to keep flats warm when tenants are working and still refuse either to pay rent or move out.

"Consideration is shown," he said, "to landlords who are short of funds because of nonpayment of rent, but they must coöperate to provide adequate heat so that colds and pneumonia will be kept at a minimum."

Police Decide Wounded Merchant Shot Himself

John F. Leverington, 67 years old, 4505 Congress street, owner of a notions store and subpostal station at 421 South Cicero avenue, who was shot in the head Wednesday night, probably shot himself, Fillmore police said yesterday. At Frances E. Willard hospital, where he is in a critical condition, Leverington refused to explain.

Chicago Daily Tribune.
THE WORLD'S GREATEST NEWSPAPER

Vol. LXXXXII. Friday, Feb. 10, No. 85.

Published daily at Tribune Tower, 435 N. Michigan-av., Chicago, Illinois.
The Tribune Company, publishers.
MAIL SUBSCRIPTION PRICES.
Mail subscription prices in Ill. (outside of Chicago), Ind., Iowa, Mich., and Wis.—Daily with Sunday, one year, $12.50.
Zones 3 and 4 in states other than Ill., Ind., Iowa, Mich., and Wis.—Daily, $7.50 per year.
Zones 5 to 8, inclusive, Canada, Mexico, and foreign—Daily, $12.00 per year.
1903, at the postoffice at Chicago under act of March 3, 1879.
Entered as second class matter Aug. 13,

DAY IN WASHINGTON

[BY THE ASSOCIATED PRESS.]

House Democratic leaders proposed granting Roosevelt wider powers than senate planned to reorganize the government.

Senate judiciary committee dropped proposal to press libel prosecution in Barry case.

Senate passed appropriation bill allowing $104,000,000 for expenses of the department of agriculture.

Senator Norbeck announced he will welcome investigation of his committee after it was accused of "white washing" the New York Stock exchange.

SHOVELS SNOW, WARMING HEART OF SUING WIFE

It took the coldest weather Chicago has seen in 34 years to warm the heart of Mrs. Frieda Allen, 426 North Lavergne avenue, her attorney, Harry X. Cole, told Judge Craig A. Hood yesterday in the Circuit court.

A week ago, following a hearing on the case, Judge Hood told Mrs. Allen that he would grant her a separate maintenance decree from Rodney F. Allen, whom she charged with cruelty. She was to return yesterday for the final papers. Attorney Cole spoke for her.

"My client has decided that she doesn't want the decree," he said. "She says she still loves her husband and wants to go back to him. This change of heart came with the blizzard. Her husband came over to her home yesterday and shoveled all the snow off her walks. She saw him, invited him inside to warm himself, and they patched up their differences."

HOOVER TO SAIL FOR CANAL ZONE NIGHT OF MARCH 4

Going Fishing with Three Cabinet Aids and Son.

Washington, D. C., Feb. 9.—(AP)—Early on the night of March 4, a private citizen once more, Herbert Hoover will board the liner Pennsylvania at New York for a cruise to the Panama Canal Zone and another fishing expedition in tropical waters.

Immediately after shaking hands with Franklin D. Roosevelt on the steps of the capitol and extending his congratulations to the newly inaugurated President, Mr. Hoover will make a hurried dash for New York. The Pennsylvania will be held six hours beyond its usual sailing time for him.

With a party of four or five, including his son Allen and probably three of his cabinet officers, Mr. Hoover now plans to do his fishing from the yacht Kenkora II., owned by Kenneth Smith of Chicago.

At present the line-up for the fishing party is Mr. Hoover, Allen, Secretaries Mills, Wilbur, and Hyde, and Lawrence Richey, one of the President's secretaries. This list, however, is subject to change.

Wife Will Go West.

Under this plan Mrs. Hoover will accompany the group to New York by train, and then travel across the continent to her Palo Alto, Cal., home, in order to have it ready for extended occupancy by the time Mr. Hoover arrives.

The Yacht Kenkora II. was seized in Chicago several months ago for customs violations.

Mr. Smith, its owner, paid a $10,000 fine. Customs officials said they found aboard the yacht a supply of choice liquors far exceeding that allowed by the permit.

An investigation also was made into the citizenship of the 18 members of the crew.

Married 34 Years.

Quietly, and with only a few close friends called in to help them celebrate, Mr. and Mrs. Hoover tomorrow will observe their 34th wedding anniversary.

The chief executive and first lady have not planned any elaborate celebration, but will be hosts at dinner to a small gathering.

Herbert Hoover, young mining engineer and recent graduate from Stanford university, was married to Miss Lou Henry, herself then a recent Stanford student, in Monterey, Cal., on Feb. 10, 1899. The young engineer took his bride to China.

NEWSPAPER TAX IS URGED TO PAY OLD AGE PENSION

Olympia, Wash., Feb. 9.—(AP)—Representative Joseph Koehler, Democrat of Snohomish, intends to have the daily newspapers of the state pay the state old age pension.

Koehler has a bill for introduction in the house tomorrow which would tax each copy of a newspaper sold and will make it unlawful to exact any portion of the tax from subscribers.

The tax would be levied upon a graduated scale and would go into effect April 1 with a $5,000,000 fund as the goal. The proposed rate is one-tenth of one cent on each of the first 15,000 copies; one-fourth between 15,000 and 25,000; one-third between 25,000 and 50,000, and one-half cent in excess of 50,000.

Caught in Avalanche of Coal; Slightly Hurt

Kenosha, Wis., Feb. 9.—[Special.]—When 40 tons of coal were released in a coal chute in the North Western railroad yards at Bain station today, John Wilson, 40, a laborer, was caught in the avalanche of coal. Fellow workmen extricated him and rushed him to the Kenosha hospital where it was found he was only slightly hurt.

VISIT OUR NEW HOME

SALE Men's FINE HOSE

Silk *and* Wool Mixed

Our finest quality English full fashioned silk and wool mixed hose. One-half pure silk and one-half pure lambs wool . . neat two-tone effects.

$3.50 QUALITY

Now $1.45

3 pair for $4.00

MEN'S GLOVES . . . . Wool or fur lined $5.00 and $6.00 quality . . . . . *your choice* $2.35

MEN'S FLANNELETTE PAJAMAS . Our regular $2.50 quality . . . . . *your choice* $1.85

Be Critical . . . . Be Discriminating
Shop at A. Starr Best

A STARR BEST
FINE CLOTHES for MEN
11 *to* 15 NORTH WABASH AVENUE
Just North of Madison Street

SENATORS VOTE TO DROP CHARGES AGAINST BARRY

Al Smith in Town, but Is Not Called.

[Chicago Tribune Press Service.]

Washington, D. C., Feb. 9.—[Special.]—By dismissing its sergeant at arms, David S. Barry, the senate had done enough to expunge the slur upon its honor, a majority of the senate judiciary committee decided today.

By a vote of 10 to 5, the committee decided against certifying the record of the sergeant at arms senate trial to the federal authorities for possible libel proceedings based on Mr. Barry's article in The New Outlook, accusing "a few" members of congress of being crooks and bribe takers.

Al Smith in Town; Not Called.

Though Alfred E. Smith was in town and smilingly ready to be summoned, the prediction of Senator Otis F. Glenn [Rep., Ill.], that the former Democratic nominee would not be called, was borne out.

The committee was unanimously agreed that it had done enough to Mr. Barry by ousting him last Tuesday. The resolution of Senator Thomas J. Walsh [Dem., Mont.], to certify the proceedings to the federal courts, was unanimously amended to exclude Mr. Barry and include only the possible prosecution of the magazine.

The amended resolution was then put to a vote and defeated.

How They Voted.

Those voting against it were: Senators King [Dem., Utah], Dill [Dem., Wash.], Bratton [Dem., N. M., Black [Dem., Ala.], Borah [Rad., Idaho], Robinson [Rep., Ind.], Hebert [Rep., R. I.], Austin [Rep., Vt.], Hastings [Rep., Del.], and Stephens [Dem., Miss.].

Those voting for it: Senators Norris [Rad., Neb.], committee chairman; Schuyler [Rep., Colo.], Ashurst [Dem., Ariz.], Walsh [Dem., Mont.], and Neely [Dem., W. Va.].

Senator Norris, in announcing the committee's action, said that he was convinced suit could be brought for libel of the senate, but was dubious about getting "a fair jury."

School Teachers!

Tax Warrants ON FURS

Accepted at FULL Value
Thos. E. McElroy Co.
Stevens Bldg., 10th Floor
17 North State St.

Give MOTHER a GIFT. Take HOME a TRIANGLE Roast Sugar Cured HAM. 8 delicious lbs. Carefully wrapped and boxed. $2.50

ECZEMA SOON HEALED
with Resinol Ointment. First application relieves itching and burning even in severe cases. Write Resinol, Dept. 95, Baltimore, Md., for free sample of
Resinol

EMERGENCY DELIVERIES OF FURNACE OIL

During the Cold Spell Wherever Needed

Our Regular Customers Are Being Cared For Without Delay—Others to the Extent of Our Ability

The bitter cold weather has depleted stocks of furnace oil in Chicago and suburbs to such an extent that many suppliers have been left without merchandise with which to supply their regular customers. As a consequence some households and commercial establishments have been faced with the prospect of having no heat.

As part of our service we always keep an adequate supply of furnace oil on hand, and by unusual efforts our tank wagons have been able to keep all customers supplied.

We want to assure our regular customers that they will be taken care of and prompt deliveries made, and also that, to the extent of our ability, we will take care of buyers who are not regular customers of this company. We are here to serve the public.

Let us know of your requirements as far in advance as possible. Call any of the telephones given below.

STANDARD OIL SERVICE

Call nearest bulk plant below or
Harrison 9200—Tank Wagon Department

Station	Telephone
CITY	
Cortland Street	Diversey 1828
14th Street	Canal 2801
17th & Mechanic	Canal 2290-2291
47th & Western	Lafayette 0752-3-4
Englewood	Normal 2403
Rogers Pk. Rog. Pk.	6960-6961-7935
Jefferson Park	Kildare 0434-0435
Wrightwood & Keeler	Capitol 1427
Kedzie Avenue	Nevada 0048
75th & Kimbark	Dorchester 2288
115th Street	Commodore 2420-2421
SUBURBS	
Blue Island	Blue Island 393
Chi. Heights	Chi. Heights 475-476
Des Plaines	Des Plaines 128
Downers Grove	Downers Gr. 285
Elmhurst	Elmhurst 221
Evanston	University 3200
	Greenleaf 90
Gary	Gary 6264-6265
Glencoe	Glencoe 1409
Hammond	Hammond 53-83
Harvey	Harvey 103
Highland Park	Deerfield 208
	Highland Park 2365
La Grange	La Grange 644
Lake Forest	Lake Forest 319
Oak Park	Euclid 4000
	Mansfield 2350
So. Chicago	So. Chicago 2794-2795
Washington Heights	Beverly 7701-7702
Waukegan	Majestic 2370-2371
Wheaton	Wheaton 141

HOUSE PLANNING FURTHER POWER FOR ROOSEVELT

Garner Backs New Drive for Authority.

BY ARTHUR SEARS HENNING.
[Chicago Tribune Press Service.]

Washington, D. C., Feb. 9.—[Special.]—From the moment he becomes President, Mr. Roosevelt will have virtually unlimited dictatorial powers to reorganize and reduce the cost of the federal government if congress approves a program launched today by Speaker and Vice President Elect John W. Garner.

At the direction of the speaker, Democratic leaders in the house prepared a gag rule under which to drive through that body a far reaching amplification of the extraordinary authority to consolidate and abolish executive bureaus and commissions which the senate in an amendment to the treasury and postoffice departments appropriation bill voted to confer on the President.

Features of Program.

Under the Garner program the President would have authority:

1. To reduce or suspend any contractual appropriations, including veterans' compensation, allowances, and other benefits; air mail and ocean mail subsidies; river and harbor, public building, and highway construction; federal aid, and railway mail payments.

2. To consolidate or abolish not only bureaus and commissions but entire executive departments.

3. To suspend specific appropriations for any purpose, impounding the funds and turning them back to the treasury.

4. To give such actions immediate effect by executive order without awaiting the approval of congress.

Propose Full Authority.

In addition it is proposed to eliminate the restriction on the Bratton amendment whereby the 5 per cent saving in each department directed by the senate is to be accomplished without the discharge or furloughing of government employés. The Democrats propose to give Mr. Roosevelt full authority to cut down the federal bureaucracy, now numbering more than 700,000 persons.

With such dictatorial power, according to Democratic leaders, it will be possible for the new President to bring about before July 1 a reduction in the cost of the central government of from 750 millions to one billion dollars, thus carrying out the platform pledge of their party to cut expenditures 25 per cent.

Representative Bertrand H. Snell of New York, Republican leader, displayed hostility to the program.

Sees "Absolute Dictator."

"This would make an absolute dictator of Mr. Roosevelt," he said. "It would give him more power than any executive in the world except Mussolini. We are not ready for a Mussolini in America at the present time. If we are, we had better abolish congress and go home."

Representative James P. Buchanan [Dem., Tex.], intrusted by Mr. Garner with the responsibility of shoving the program through the house, said that the only way to achieve great economies is to delegate the widest possible powers to the executive.

"It has been clearly demonstrated," he said, "that we cannot cut authorizations provided by law here on the floor of either house where we have such cross currents of local interests. I refer not only to veterans' compensation but to all other such expenditures. I think an amendment can be framed to give the President authority to cut these grants."

Bratton Backs Program.

Senator Sam G. Bratton [Dem., N. M.] thought the Garner proposal a good one, remarking that compared with it "the senate didn't even bat a pot fly."

Representative Henry T. Rainey of Illinois, Democratic leader of the house, indorsed the Garner program.

"It proposes autocratic power," he said, "but these are unprecedented times and drastic remedies are necessary."

Senator Pat Harrison [Dem., Miss.] thought the senate Democrats would approve the broadening of the senate amendment.

"I have maintained from the start" he said, "that this is the way to reduce the cost of government. We cannot afford to quibble. We shall support any amendment consistent with the constitution."

McNary Voices Opposition.

Senator James F. Byrns [Dem., S. C.], author of the senate amendment, thought the Garner plan could be so framed as to be a constitutional revision of the organic laws to be changed by executive order. Senator Charles L. McNary of Oregon, who will be Republican leader of the senate in the next congress, said he opposed delegating so much authority to the executive. Indications were not wanting, however, that the plan would be supported by the Young Turk Republicans headed by Senator Arthur Vandenberg of Michigan.

Both parties have now reversed their position on this question. Early in the session the Republicans favored the delegation of large authority to the President to reorganize the government, while the Democrats opposed it. The Democrats knocked out such consolidations as Mr. Hoover eventually ordered.

The senate today passed the 111 million dollar department of agriculture appropriation bill after rejecting a move by Senator Tasker L. Oddie [Rep., Nev.] to restore the 299 million dollar highway construction allowance.

Oregon House Passes Bill to Submit Dry Repeal

Salem, Ore., Feb. 9.—(AP)—The house of the Oregon legislature voted today to submit to the people the question of repeal of the state constitutional amendment on prohibition. If passed by the senate the repeal bill will be placed on the ballot either at a special election or the next general election. Those favoring repeal argued that Oregon citizens last November voted 206,000 to 138,000 for abolition of the state enforcement act, and that only nine of the 36 counties were then in the "dry" column.

Girl Heiress Center of Court Fight

Myrtle Saemann, age 4, "the million dollar baby" whose custody is sought by her father, Franklin I. Saemann Jr., as she appeared yesterday. [TRIBUNE Photo.]

SWEARS HEIRESS STRUCK BABY AND WISHED HER DEAD

Nurse Testifies in Suit Over Saemann Child.

Myrtle Saemann, the 4 year old heiress known as the "million dollar baby," was given another title in testimony before Circuit Judge Daniel P. Trude yesterday. She was termed a "therapeutic baby" by a physician tending her mother, Mrs. Myrtle Fahrney Saemann, according to a nurse who was a witness in the legal fight over the little girl's custody.

The attorneys and judge did not inquire into the exact meaning of the term, which remained somewhat vague in view of the dictionary definition of "therapeutic" as "having healing qualities; curative; alleviative." The physician, a Dr. Harriman of Detroit, told the nurse, however, she testified, that Mrs. Saemann was incapable of loving any one.

Father Fights for Custody.

The hearing yesterday was on the petition of Franklin I. Saemann Jr., 429 Forest avenue, Oak Park, son of the head of a surgical supply house, for custody of the child. He charges that the mother is unfit to have the care of the child. Mrs. Saemann inherited a large fortune in trust from her grandfather, the late Peter Fahrney, patent medicine manufacturer, and she received another large inheritance upon the death of a bachelor uncle, Ezra Fahrney. The little girl eventually will inherit millions. The Fahrneys were divorced a year ago.

The nurse, Mrs. Molly Ryan, an educated woman who spoke with a cultured accent, was employed for several years at a $300 monthly salary to take care of the child. She told of a flight to Detroit from Chicago in December, 1929, with the infant and Mrs. Saemann.

"The baby and I were registered at the Whittier Apartment hotel on the fifth floor and Mrs. Saemann took an apartment on the ninth floor," she testified. "Dr. Harriman was consulted about Mrs. Saemann's condition."

Says She Kept Baby from Mother.

The nurse then quoted the physician as remarking that the little girl was a therapeutic baby and that Mrs. Saemann was incapable of loving any one.

"Mrs. Saemann was going to New York and leave the baby, but I dissuaded her," testified Mrs. Ryan. "I told her she would eventually learn to love the baby. Dr. Harriman told me never to telephone Mrs. Saemann about the baby because it upset her so. We finally moved to another hotel so that Mrs. Saemann might not encounter me and the baby in the elevator and be upset."

In July, 1930, Mrs. Saemann went to Europe and returned in November, the nurse testified. She saw the child only about twice a month after her return, according to the nurse. She quoted Mrs. Saemann as having expressed a desire, on various occasions, to kill her parents, her physician, another nurse, and wished the baby dead.

"Dr. Harriman told me never to leave the baby alone with Mrs. Saemann," she said. "Once, Mrs. Saemann told me not to give the child any food for two days because she was getting fat."

Testifies Mother Struck Baby.

On another occasion, when Mrs. Saemann came to visit the baby, the nurse said, she left the mother and child together for a moment and came back to find the mother striking the infant on the head.

In February, 1932, the baby girl was taken to a hospital with deep lacerations in her head which, Mrs. Saemann reported, had been inflicted by a police dog. The nurse took care of the child in the hospital for a month, she reported.

"Little Myrtle never showed any fear of dogs when she saw them from the window, but when, after an absence of three weeks, her mother came to visit her, she screamed and begged her to go away," the nurse testified.

The hearing will be continued this morning.

Franklin I. Saemann Jr. as he appeared yesterday in court. [TRIBUNE Photo.]

GLASS INSISTS HE HASN'T DECLINED TREASURY POST

Washington, D. C., Feb. 9.—[Special.] — Senator Glass, who has been offered membership in the incoming cabinet as secretary of the treasury, flatly denied today a nationally circulated report that he had decided to decline the position.

"There is not a word of truth in that report," Senator Glass said.

"The situation has not changed," he added. "I haven't definitely decided one way or the other."

The view of his colleagues is that he eventually will decline. Publication of the report moved some members of the Alabama delegation in the house to start action in favor of the appointment of Representative Steagall of Alabama to the treasury post.

Associates of William Green, president of the American Federation of Labor, said Mr. Green has not been a candidate for secretary of labor and President Roosevelt has not offered him that post. His position, it was said, shortly will be announced in a formal statement. Mr. Green and the American Federation of Labor are backing William Tobin for the labor post.

The labor group here asserts that Mr. Roosevelt has assured them that he has not selected any one and will not do so until labor leaders are given another hearing in New York next week.

BIG WAVE LEAPS OVER VILLAGE IN NEWFOUNDLAND

ST. JOHN'S, N. F., Feb. 9.—(AP)—A report from Sandy Point today said that village had been inundated by a big wave which swept in from Bay St. George as a result of a southwesterly gale.

A telegraph operator in the village said that no deaths had been reported but that heavy damage had been done. He added that his office, which is three feet above the ground, had been reached by the water. The huge wave dashed over the village after leaping the breakwater.

Idaho House Passes Bill for Beer; Up to Senate

Boise, Idaho, Feb. 9. — (AP) — The Idaho house of representatives today passed the second beer bill of the session, authorizing the sale of 3.2 per cent beer. The vote was 38 to 24. The measure now goes to the senate, along with a previous bill defining such beer as nonintoxicating.

CERMAK TELLS HIS PATRONAGE WOES TO FARLEY

Sees Democratic Chief at Miami Beach.

BY JOHN BOETTIGER.
[Chicago Tribune Press Service.]

Miami, Fla., Feb. 9.—[Special.]—Mayor Cermak of Chicago arrived in Miami today and discussed Illinois federal patronage with James A. Farley, chairman of the Democratic national committee, who is vacationing here.

The mayor, it was learned, confided to Mr. Farley that he and the regular Democratic organization in Illinois probably would be unable to agree with the senior senator, James Hamilton Lewis, on appointments. The senator and Mayor Cermak have been somewhat at loggerheads since the Democratic national convention, at which Senator Lewis abruptly withdrew his name from consideration for the presidency without consulting the mayor on his move. This was thought to leave Mr. Cermak in a difficult tactical position.

Peace Lags in Illinois.

While other states by this time have practically completed agreements on appointments to be made when President Elect Roosevelt takes office, no such agreements have been made in Illinois, Mr. Farley was told. The mayor is understood to have let the Democratic chairman know that Senator Lewis and he may never be able to agree and that it may remain for the President elect and Mr. Farley to take a hand in settling the situation.

Chairman Farley expressed a hope that an amicable settlement could be reached.

Under the rules of courtesy guiding the United States senate, a senator from any state is usually given the support of his colleagues in blocking any appointment in his state made contrary to the wishes of the senator. This has been much of a spirit of self-defense, so that any member of the senate, if caught in the predicament later, may rely upon his colleagues backing him up. It's a sort of clubby arrangement.

But sometimes the two senators from a state, of the same political faith, have been unable to agree, and in this situation it has been up to the President to make a decision. Usually the senate respects the decision of the President.

At Peace with Dieterich.

In the case of Illinois, Mayor Cermak anticipates that he will be able to reach an accord with the senator elect, William H. Dieterich, on patronage matters, and should an impasse in the Cermak-Lewis dispute be reached, it is possible that President Elect Roosevelt will be asked to intervene in behalf of nominations made by Senator Dieterich.

According to gossip here, Senator Lewis has indicated an intention to nominate several old friends for important federal posts and this has met the opposition of the regular organization. One appointment on which Senator Lewis and Mayor Cermak disagree is the nomination of County Judge Edmund K. Jarecki for the federal bench. Both have also indicated willingness to sponsor two Republicans, George E. Q. Johnson for the federal court and Dwight Green for district attorney, each of whom now holds his job under recess appointment by President Hoover.

Mayor Cermak presented the name of M. S. Szymczak, city controler of Chicago, to Mr. Farley for consideration for a post on the federal civil service commission, and Mr. Farley reacted favorably, it was learned, to the mayor's suggestion.

Guests at Race Track.

Chairman Farley and Mayor Cermak were joint guests of Joseph E. Widener at the Hialeah race track today. John F. Curry, Tammany chieftain, occupied a box near the Farley box. The two New Yorkers manifested friendliness in their greeting.

A wireless sent here from the yacht Nourmahal, on which President Elect Roosevelt is enjoying a rest, revealed that he and his companions had encountered some luck in fishing off Andros island in the Bahamas.

FRENCH FIND WAY TO GET OFFICIALS' SALARIES CUT

PARIS, Feb. 9.—(AP)—A supertax on incomes of 2 to 10 per cent on all citizens whose 1932 incomes were undiminished was adopted today by the finance committee of the chamber of deputies.

This was an indirect method of lowering officials' salaries as they were about the only class not affected by economic conditions.

The committee accepted only two-thirds of the government's proposal of $220,000,000 in combined new taxes and economies. The committee reduced economies in the national defense proposals from $25,000,000 to $20,000,000.

Larcenians Get Their Pork with Cadge on Capital Front

BY WESTBROOK PEGLER.
[Chicago Tribune Press Service.]

Washington, D. C., Feb. 9.—[Special.]—One of the most interesting public works by which it is hoped to spend the United States treasury out of the red and restore prosperity is the self-liquidating postoffice which has been awarded to the little town of Larcenia, a typical American community deriving its name from the larcenous sentiments of its citizens in their dealings with the government.

There are 1,200 inhabitants, or larcenists, as they are called by the local newspaper, the Weekly Chisel, which carries at its masthead the civic shield bearing the symbolic crossed black jacks and jimmies.

Larcenia's representative in congress is the Hon. Will Cadge, an indefatigable toiler on behalf of his constituency, with a special zeal for pension cases, who is proud of the fact that the citizens of his community draw out of the treasury more money per capita in monthly checks than those of any other district in the country.

Generously Shares Credit.

The credit for this record he graciously shares, however, with the attorneys at law practicing in Larcenia, who have given and still give the most effective coöperation in preparing claims, on a commission basis. The total monthly revenue sent into Larcenia from Washington is approximately $2,000, about eighty per cent of which is in compensation for cases of chronic fatigue, cut finger, toothache, and falling hair incurred since the war. The prize case of the local bar is the 80 per cent disability rating, with appropriate pension, obtained for a veteran of 1898, whose case was officially diagnosed as yawning fever. The victim is the Larcenia county judge. He yawns all the time.

Larcenia's total contribution to the government in income taxes last year was $325, but Congressman Cadge obtained a refund of $150 to his constituents for the year of 1931 by vigorous representations to the internal revenue department and by the same process may yet be able to reduce Larcenia's net for 1932 to $250. He has set as his goal a figure of no dollars, net, but the internal revenue people are very rapacious and progress toward this ideal is slow and laborious.

Everything to Be Modern.

The appropriation for the new Larcenia postoffice is $125,000 and the plans call for a three story building with modern mechanical devices to sort and distribute the daily turnover of approximately 2,000 letters, catalogs, and government documents, which latter are carried free under the congressional frank of the Hon. Cadge and comprise about one-fourth of the traffic.

There will be a modern machine to cancel the stamps on the daily mail business of about 250 pieces, including post cards, and the most up to date sorting and conveying machines to save foot work by the postal staff and promote efficiency in the local postal service. It took a hard fight by Congressman Cadge to obtain the stamp canceling machine, which will cost $350, but he won his point when he showed that the present antiquated postoffice was using up two ink pads, three bottles of ink, and four cancellation stamps regularly every year.

"Cheap equipment is poor economy," Congressman Cadge declared. "In the course of time this machine will pay for itself and, over the long haul, this investment which seems so big now, will begin to pay dividends in efficiency and permanence."

Beneath Town's Dignity.

The present postoffice in Larcenia is distinctly beneath the character of the town, consisting of an ordinary storeroom next door to the New Merchants' house. The government pays a monthly rental of $35 for these quarters under an old lease, although the Elite café, a similar room which bounds the postoffice on the other side, never has rented for more than $25 and is now down to $20 with one month's rent free.

The staff consists of the postmaster and his wife, who is assistant postmaster, and one rural free delivery carrier, who is a pensioner, with a 90 per cent disability incurred when he slipped on a rock and sprained his ankle while out fishing in defense of Old Glory in the spring of 1927.

The carrier eke out his living playing professional football with the Larcenia Porch Climbers in the fall and as a professional wrestler in the winter season. In the summer months he takes a furlough and enters a government hospital for treatment, but his case is deemed to be beyond medical science and the treatment consists almost entirely of complete relaxation. Last summer, however, he sacrificed this opportunity and risked his health to march to Washington and demand the bonus.

Opponents Are Denounced.

Under the plan of self-liquidation the Larcenia postoffice is expected to pay for itself in the course of a long term of years and thereafter to yield a profit in the form of savings. This plan anticipates, of course, that Larcenia will enjoy a vigorous expansion when prosperity returns and that the community in time will achieve a size commensurate with that of the postal facilities. There were a dislayol minority of citizens who opposed the project on the ground that the old postoffice was good enough, but they were denounced as unworthy of the name of Larcenist and local sentiment overwhelmingly endorsed the improvement with the slogan "Don't sell Larcenia short."

A drive is now being organized to begin the day the new edifice is dedicated with the slogan "Support the postoffice; buy more stamps." The postoffice department in Washington insists that there is no profit in stamps, but Congressman Cadge and a local business men's committee, headed by Mayor Mace, have prepared figures to show that if enough stamps are sold a profit will develop.

Five and Tens are Cited.

"Look at the five and ten cent stores," Mayor Mace declared. "They make profits, don't they? and I want to tell you right here and now every true Larcenist worthy the name is going to get behind this proposition and put his shoulders to the wheel and put this thing over the top one hundred per cent in the old never-say-die Larcenia spirit. And I don't mean maybe. The Chamber of Commerce is behind this to a man and I want to see every loyal citizen buy his share of stamps to the utmost of his ability. And how!"

[Prolonged cheers.]

Construction of the postoffice is temporarily interrupted at present by a strike among the local workmen. There was great idleness in Larcenia until the postoffice job began and common labor was to be had for 35 cents an hour. When construction started, however, the operation of the law of supply and demand forced up the wages to sixty cents an hour.

A compromise is expected at the strikers' own figure as the local union has telegraphed Congressman Cadge threatening to blacklist him as an enemy of organized labor. It may be necessary to increase the federal appropriation somewhat to cover this unexpected development, but Congressman Cadge is known as a staunch friend of labor and he is already at work to obtain additional funds.

DAUGHTER SAYS BAKER WILL NOT SIT IN CABINET

HONOLULU, Feb. 9.—(AP)—While newspaper men vainly sought political information from Newton D. Baker, former secretary of war, on his arrival here today, his daughter, Miss Peggy Baker, emphatically announced that her father would not take any part in the new administration. The former cabinet member dismissed political questions by saying:

"I know nothing whatever about politics. After all, it's Mr. Roosevelt's cabinet, not mine."

Miss Baker answered questions on whether her father would be a member of Mr. Roosevelt's cabinet thus:

"I know he won't."

"How do you know?" she was asked.

"I won't tell you that," she replied.

Mrs. Baker, while less emphatic than her daughter, let it be known she also frowns on the idea of her husband reëntering politics.

"He gave 22 years to public work We think that is enough," she said.

The Bakers, who plan to remain here two weeks, came into port on the bridge of the liner Malolo, an honor rarely bestowed on passengers. High above, army airplanes formed a "B."

HOBSON VOTED MEDAL FOR HIS 1898 EXPLOIT

Washington, D. C., Feb. 9.—(AP)—A congressional medal of honor for Richmond Pearson Hobson of Los Angeles, former naval officer who distinguished himself in the Spanish-American war, was voted by congress today and the measure sent to the White House. Hobson risked his life on June 3, 1898, by entering the fortified harbor of Santiago, Cuba, and sinking the partially dismantled collier Merrimac in the channel.

JERREMS
Removal Sale
Ready-to-wear
OVERCOATS
Values up to $65 $18.50
Values up to $85 $29.50
ONLY AT
Jerrems 140 South Clark —at Adams Jerrems

SALE
GENUINE SEDAN MONTAGNAC OVERCOATS
ALL WE HAVE LEFT
$62.50
Full satin lined, handsomely tailored by Hart Schaffner & Marx. All of our costliest fleece overcoats also reduced to $62.50
BASKIN
At Two Stores Only
State Street north of Adams
Cor Clark and Washington

"Have a Heart"

De Met's
Special
FOR
St. Valentine's Day
$1

DeMet's special Valentine heart is daintily and appropriately decorated. It is filled with two pounds of DeMet's famous chocolates... both vanilla and Swiss milk... assorted hard and soft centers... also a few attractive dainties to add color to the package. DeMet's have packed as many hearts as their facilities permit and they hope the quantity will be sufficient. However, early shopping is advised.

De Met's
STATE STREET (at ADAMS)
5 West Randolph Street — Board of Trade Bldg. — 64 East Washington St.
11 West Madison Street — Banker's Building — 69 East Monroe Street
312 West Madison Street — 1 North LaSalle Bldg. — 330 So. Michigan Ave.
St. Valentine's Day, Tuesday, February 14th

COUPON FOR TRIBUNE ACCIDENT INSURANCE POLICY
For New Policy Renewal, $1.25 a Year
To secure the Chicago Tribune-Federal $7,500.00 Travel Accident Insurance Policy, or to renew for another year one previously issued to you, cut out and fill in the application below and send it with registration fee of $1.25 to Tribune Insurance Dept., Federal Life Insurance Co., 165 N. Michigan Ave., Chicago, Ill. Remit by money order or check payable to Federal Life Insurance Company. (During the first five years, as provided in the policy, the value of all specific indemnities increases 10% each year the policy is renewed.)
☐ NEW POLICY (Check here if you wish new policy) OR ☐ RENEWAL (Check here if you wish old policy renewed)
APPLICATION for $7,500.00 TRAVEL ACCIDENT INSURANCE POLICY
Issued to Readers of the Chicago Tribune
If Renewal, write Policy Number here. No. .....
(If you wish a new policy ALL QUESTIONS BELOW MUST BE ANSWERED. If you wish to renew a Policy previously issued to you, indicate above and fill in name, address and policy number.)
Do you apply for a $7,500.00 Travel Accident Policy in the Federal Life Insurance Company, issued only to Readers of The Chicago Tribune?.....
What is your Full Name?.....
Address?..... Number Street
..... City State
What is your Age?..... Place of Birth?.....
Date of Birth? Month..... Day..... Year.....
Are you Totally Blind or Deaf?..... Are you Crippled to the Extent That You Cannot Travel Safely in Public Places?.....
What is the name and address of person to whom you want this insurance paid in case you are killed? (If not answered insurance will be payable to your Estate.)
Beneficiary's Name?.....
Relationship?.....
Address?.....
Do you certify that you are or will become a reader of the Chicago Tribune?.....
Sign your name here.....
NOTICE: Not more than one policy will be issued to any one person.
Issued Only to Applicants Over 10 and Under 70 Years of Age.

SURVEY DRAWS PICTURE OF CUTS IN 1931 TAXES

Reductions May Range as High as 48 Pct.

Large apartment properties may be granted reductions amounting to as much as 48 per cent of their 1930 taxes in the 1931 tax bills, according to a survey for Chicago as made yesterday by County Treasurer McDonough. Better class residences, and modern buildings of six and eight room flats will be second in the list of properties given substantial tax reductions.

Bungalows, small residences, and two flat buildings, whose owners constitute almost one-third of the real estate tax bearers, will receive the smallest reductions in their 1931 bills. Many of the reductions as calculated yesterday for these classes of property amounted to no more than 6 or 7 per cent of the 1930 bills.

Properties Taken at Random.

In making the survey, clerks under Auditor George Hagenauer computed the new bills from the assessed valuations and the new rates for a group of holdings taken at random from the various township tax divisions within the city. Many different classes of real estate were included.

It was noteworthy that among several hundred properties examined the 1931 bill was not increased over that of 1930 in any case. Assessor J. L. Jacobs, in making a 26 per cent average reduction in assessed valuations, has stated that in some cases there may be bills which actually are higher for 1931 than they were for 1930. He promised that the average tax bill reduction would be between 9 and 11 per cent.

The average increase of 10 per cent in the rates of the eight city townships acts as a factor to keep the bills higher than would be indicated by the sharp reductions in assessed valuations.

Reductions for Bungalows.

Because the survey was not broad enough to enable the auditors to calculate the real averages for the various types of property, the report merely points out that among the bungalows examined the reduction in bills varied between 8 and 10 per cent. Among somewhat larger residences and two and three at buildings which were grouped in a class, the cuts range from 6.8 per cent to 27 per cent.

The reductions for larger flat buildings varied from 13.3 per cent to 38.3 per cent, while for the largest classes structures of from 15 to 40 apartments the cuts ranged from 24.6 per cent to 48.7 per cent. Store and apartment buildings were awarded cuts between 9 and 21 per cent. Factories were allowed reductions between 7 and 17 per cent. Garages were from 1 to 38.8 per cent. Mercantile and loft buildings included in the survey got cuts ranging from 2 to 15 per cent.

No Estimates on Loop.

Yesterday's survey made no effort to examine large loop properties. The reason for this, the county treasurer said, was that only an exhaustive study of the different types, ages, and cost classifications of these properties would give a fair picture.

Treasurer McDonough issued a warning to taxpayers that his office is as yet unprepared to give information to those persons who wish to know the amount of their new tax bills before these reach them through the mails. The survey, he pointed out, was not made by his own men, who will soon begin the work of sending out the new tax bills. Until this is well under way, he said, taxpayers are asked to refrain from requests for information concerning individual bills.

In the subjoined list are groups of the properties included in the treasurer's survey. For each the name of the owner as shown on the county treasurer's books, the address of the property, a description, and the tax bills for 1930 and 1931 are given. The list follows:

	TAX BILLS 1930.	TAX BILLS 1931.
BUNGALOWS AND RESIDENCES.		
Paul Otto, 1320 Rosedale avenue; 7 room frame residence	$ 334.79	$ 265.15
A. and M. Hobelman, 1264 Early avenue; two story frame residence, 8 rooms	261.86	229.75
Charles Cretors, 5956 Sheridan road; 8 room brick residence	1,525.09	1,143.67
Hayden Ringer, 1637 East 84th street; one story brick bungalow	164.80	149.06
Frances O'Donnell, 4505 Greenwood avenue; three story brick residence	564.14	525.67
J. F. Rosenthal, 6940 Constance avenue; two story, 8 room brick residence	674.34	490.98
B. K. Klonowski, 5624 Wilson avenue; 5 room, one story brick bungalow	192.81	176.61
TWO AND THREE FLATS.		
A. E. Belanzi, 1140 North Massasoit avenue; two apartment, 5 rooms each, brick	322.10	269.54
Hilda Hidwell, 6118 Stewart avenue; two flat, 5 rooms each, frame and stone	233.82	184.49
C. Kyhm, 7019 Chappel avenue; three apartments, 7 rooms each, brick	779.76	573.30
Alex and J. Klein, 1437 Howard avenue; three apartments, 7 rooms each, brick	861.50	541.49
Louis Billmeyer, 4437 North La Verne avenue; two apartments, 6 rooms each, brick	329.52	277.02
FIVE FLATS AND LARGER.		
Thomas Byrne, 6100 Ellis avenue; 18 flats, 4 and 5 rooms, brick and steel	1,793.38	1,283.38
Cremin & O'Connor, 2344 Lincoln Park West; 5 flats, 10 rooms each, steel and brick	5,614.30	4,574.17
Peter F. Reynolds, 327 Belden avenue; 15 flats, 4, 5, and 7 rooms, brick	3,924.41	2,264.95
APARTMENT HOTELS.		
Joseph Galst, 7622 Sheridan road; 21 apts., 1, 2, and 3 rooms, brick	2,352.32	1,206.24
Sheridan Shore club, 6241 Winthrop avenue; 69 apts., 1 and 2 rooms, brick	5,139.85	5,013.03
FACTORY, STORE AND OFFICE, GARAGE.		
J. J. Harrington, 4440 West Division street; 1 story brick, factory type	2,763.74	2,565.20
L. J. Phillips, 712 West 63d street; 2 story, 6 stores and office above, brick	3,059.37	5,056.73
Chicago Motor Coach, 6313 Broadway; 3 story, steel and concrete, garage type	3,070.00	1,876.81

The treasurer's survey was confined to city properties because the extension books for all the county town tax divisions are being placed in the hands of country town collectors.

Targets in New Extortion Plot

Col. Charles A. Lindbergh and his wife, Anne, from whom two youths arrested yesterday in Roanoke, Va., are charged with attempting to extort $50,000 on threats to kidnap Lindbergh baby.
[Acme Photo.]

TRAP 2 YOUTHS IN A NEW LINDY KIDNAPING PLOT

Virginia Police Give Them Bogus Check.

[Continued from first page.]

to deposit the extortion money, reduced from $50,000 to $25,000 and finally to $17,000 when Jones said that was all the money he could get in the stump.

No Package Deposited.

Such a package never was deposited but Johnson and Ferguson beginning on Jan. 1 watched the stump by shifts for 144 hours in an effort to catch the extortioner on the spot. They remained in the woods by night and at dawn moved to the nearest house, but no one appeared. The watching was discontinued and letters again were left and they disappeared and answers appeared. The final arrangements were to leave the check and have the letter writer call at the bank for the money.

The handwriting was carefully examined and Johnson, a handwriting expert, is of the opinion that Bryant wrote the letters although the youth denies it. In submitting samples of his writing to police, Bryant wrote slowly and laboriously, giving the impression that he was changing his style purposely or else had had limited training in penmanship.

"Tell us whether there is anyone else involved in this case," Johnson asked.

Denies Writing Letters.

Bryant shook his head and said he came upon the letter by accident about 5 p. m. yesterday and knew nothing about the previous correspondence.

Bryant said he showed the letter to Harvey and that Harvey told him he had told his (Harvey's) father about the letter and check. Bryant declared he didn't show the missive to his parents.

Police quoted Harvey as saying that Bryant showed him the letter about 1 p. m. yesterday. Harvey also said he had no connection with the case other than to drive Bryant to the bank as a favor.

No Comment from Lindbergh.

New York, Feb. 9.—[Special.]—Col. Henry Breckinridge, Col. Lindbergh's attorney, in New York, was out of the city. Col. Lindbergh could not be reached for comment.

The present whereabouts of Mrs. Lindbergh and her infant son, who was born a few months after the first child was murdered, is not known. Since the kidnaping on March 1, 1932, the Lindberghs have remained in the strictest seclusion, although Col. Lindbergh has continued his business contacts in New York and elsewhere.

JAPAN ASSERTS THAT THE LEAGUE HAS INSULTED IT

[Chicago Tribune Press Service.]

TOKIO, Feb. 10.—[Friday.]—Charging that the league of nations is deliberately trying to fix the blame on Japan for its failure to conciliate the Manchurian dispute, the foreign office today declared that Japan has been insulted. It accused the league of purposely and flagrantly misreading Japan's latest note on the matter.

"What is the use of talking to a body which cannot or will not understand the simplest wording!" the foreign office spokesman said. "We declared that we would discuss conciliation on condition that recommendations of the Lytton report on Manchuria be harmonized with later events. Now the league asks whether we said we would accept the recommendations in the Lytton report."

The spokesman intimated that since the league's efforts for conciliation have arrived at the final stage, "there is no possibility for compromise and the sooner we withdraw from the league, the better."

'LOST' BOY SAFE AS CUTTERS, PLANES HUNT FOR HIS 11 RESCUERS

Westport, Conn., Feb. 9.—[Special.]—Eleven in the auxiliary schooner Saugatuck were missing on Long Island sound tonight unaware that a seventeen year old boy, to whose rescue they went twenty-four hours before had been saved.

While two coast guard cutters and two airplanes searched for the Saugatuck, the boy, Edward Connolly of Westport, whose rowboat had been lost in the storm last night off Cockenoe island, was brought into East Norwalk at 6:30 p. m. in the oyster boat of Capt. Frederick F. Lovejoy.

The boy's uncle, Eugene Hauser; Patrolman Salvatore Fratino of the Westport police, and James V. Castle, a Westport bayman, set ashore from the Saugatuck at Cockenoe island, also were picked up by Capt. Lovejoy.

Aboard the Saugatuck were the boy's stepfather, Alexander Hauser; his mother, his brother Eugene, Capt. James Mulhaley, owner and skipper of the schooner, and several newspaper men.

44 ESTIMATORS AT EXPOSITION TO WIN FARMS

At least 44 of the millions of visitors to A Century of Progress in Chicago this summer will find themselves richer by having obtained clear title to a well equipped and modern farmstead.

This has been assured by the world's fair management, which yesterday authorized through Maj. L. R. Lohr, general manager, the offer of one farm from each of the 44 states participating in the exposition. Each farm will have taxes paid up to 1934, and a deed with merchantable title showing no incumbrance will be placed in escrow in the City National Bank and Trust company of Chicago.

The only requirements necessary to be eligible to receive one of these farms, according to Harvey Sconce of the exposition's agricultural promotion department, is that the winner must be a married man, an American citizen who can live anywhere in the United States and that he must have visited the state exhibits on the expositions grounds.

It is a contest of skill and judgment in determining the weight, number, or other factors concerning agricultural products to be displayed in the state exhibits. For instance, the Georgia exhibit will contain a bale of cotton, a large glass container filled with pecans and a watermelon. The winner of the farm in this state will determine most accurately the total weight of the cotton, number of pecans, and number of seeds within the watermelon.

Each state will have representative products.

RIVAL LAUNDRY HEAD QUIZZED ON ACID THROWING

Hyman Booden, manager of the Model laundry, Chicago and Homan avenues, was taken to the detective bureau for questioning last night about the breaking of a plate glass window of the Reliable Hand laundry, 2002 Hancock street.

A bottle of acid was thrown through the window and a stack of shirts was damaged. Morris Lerner, proprietor of the laundry, who lives in the rear, told police he formerly sent his clothing to the Model laundry. When he stopped, he said, Booden told him he had better continue or something would happen.

Sergt. Walter Kelly of the detective bureau found Booden in his home at 3352 Evergreen avenue.

TRAIN KILLS PEDESTRIAN.

Thomas Rowan, 50 years old, a laborer living at 9236 Brandon avenue, was killed by an Illinois Central freight train at 92d street as he was walking across the tracks yesterday.

COUNTY BOARD UPSETS ITS OWN BUDGET CUTTING

Increases Tax Collection Estimate by 2 Million.

County commissioners who voted a week ago to make a 1933 budget in anticipation of collecting only 60 per cent of their total taxy levy changed their minds yesterday. In their second budget meeting they agreed to abandon the 60 per cent estimate and make a budget which will anticipate collection of 85 per cent of the 1933 taxes.

The original plan was abandoned despite a warning statement by Commissioner Amelia Sears that 1933 tax collections are not likely to exceed those of 1930. At present, more than ten months after penalty date for the 1930 taxes, only 59 per cent of the total levy has been paid.

Means Budget of $16,585,134.

The return to the 85 per cent budget means that $18,537,802 demanded by the various county departments will have to be pared only to $16,585,134. The latter figure represents 85 per cent of the total county levy for 1933 of $17,229,562. If the commissioners had held to the 60 per cent budget they would have been forced to trim to $14,085,134 for current expenditures.

Michael J. O'Connor, assistant county controller, opened yesterday's meeting with a statement that, although he had prepared a tentative budget on the 60 per cent basis, he did not believe that it would be possible to cut expenditures to fit it.

"You must remember that the county has a deficit for 1932 of $1,300,000 which must be taken from the gross 1933 levy before we make any plans for the new budget," he added.

"This county would have a deficit of more than $6,000,000 for 1933 if the 60 per cent budget were adhered to," said Thor E. Madsen, efficiency expert for the board. "I looked at a 60 per cent budget and I don't think it can be made."

Asks Reason for Change.

"Why this change of front by the controller?" demanded Miss Sears at this point. "I recall that at the last meeting he was upbraiding us for not keeping within the actual tax collections of each year as shown by the treasurer's office.

"At the last meeting he told us that we were just getting deeper and deeper into debt by not heeding the actual conditions which face us financially. He said that the 1933 taxes would be only partially collected and told us to stop fooling ourselves by peering at book assets in the form of uncollected taxes for 1928, 1929 and 1930, and the accumulated penalties which we probably never will get.

"These conditions still are as truthful and as sour, from our point of view, today as they were one week ago. I don't favor any budget which will exceed our actual cash expectancy."

The board, however, agreed to tackle the new budget on the 85 per cent basis, which allows only 15 per cent losses in extension and collection.

Discuss Lawyer's Contract.

Before the budget meeting the board discussed the proposal to rescind the contract held by Attorney Lee LaRochelle to collect delinquent personal property taxes. Several of the commissioners charged that State's Attorney Courtney had made no effort to take over the work from La Rochelle's office, and asserted that suits begun by LaRochelle were being dismissed by the courts for want of prosecution.

Several commissioners asserted that other members of the board were deliberately avoiding the board meetings in order to escape the necessity of vating on the retention of the contract.

During the meeting a group of 100 representatives of the unemployed council appeared and demanded that the board take action to grant them cash payments in the form of unemployment insurance rather than relief under the present system.

ADMITS MURDER AS HE AWAITS LOSS OF FEET

Toledo, O., Feb. 9.—(AP)—Stricken with remorse as he awaited amputation of his frozen feet, George Martin told the police today that he shot and killed Constable Ernest Miller at Frankfort, Ill., almost nine years ago.

The confession probably only will write finis to the case. The Will county state's attorney's office at Joliet, Ill., replied the only witness to the shooting, Mrs. Grace Asbury of Elmhurst, Ill., was dead. She was killed by James Glider, a jealous suitor, who then killed himself at Davenport, Ia., in 1930.

Martin, police records revealed, stole an automobile at Niles, Mich., and drove it to Frankfort on July 11, 1924. Mrs. Asbury, who had left her husband behind at Elmhurst, accompained him. Constable Miller became suspicious of the couple. As he started to question them Martin was said by police to have shot him. The grand jury indicted Martin for murder, but he disappeared.

Conquers Stomach Pains Quickly

"I was suffering with stomach trouble very much. Could not eat without having gas, sour stomach and pains. Tried many other medicines but received no relief. A few days of your treatment convinced me I was on the right road to recovery. I now eat anything, the gas and pains have all gone and I am not bothered with sour stomach."

Udga Tablets, a doctor's prescription, have a world-wide record of success in the treatment of gas pains, excess acid, belching, bloating, pains after eating, sour stomach, constipation, heartburn, poor digestion, dyspepsia, gastritis, and other conditions caused by hyperacidity or faulty diet.

Why suffer when you can try this safe and harmless treatment without risk? Get a $1.00 package of Udga Tablets today. Use the entire box and then, if you are not positive that they have done more for your sick stomach than anything you ever used—return the empty box and get your money back. Ask your druggist for Udga today and see what a real treatment can do for your sick stomach.

WALGREEN DRUG STORES

CHICAGO PUBLIC DEBTS INCREASE 2 MILLION IN '32

Government Finance Put in Family Terms.

[Continued from first page.]

in fixing these limits the citizens' committee estimated that by the end of 1933 all of the governments will have decreased to some degree the total of their outstanding debts.

Detailed Picture of Year.

A more detailed picture of the liabilities of the individual governments at the beginning and at the end of 1932 is given below:

School board—During 1932 the total of tax warrants, including accrued interest, outstanding increased from $79,000,000 to $96,183,000. In the same period, however, the board reduced the total of its unpaid pay rolls and bills from $45,000,000 to $40,662,000, cut its outstanding contracts by $500,000 and paid off $4,300,000 in maturing bond principal, leaving a net debt increase during the year of $8,045,000.

City—Unlike the school board, the city corporate fund had $9,237,277 less tax warrants outstanding at the end than at the beginning of 1932. Unpaid salaries, however, increased from $1,580,000 to $12,000,000, unpaid bills from $7,907,000 to $9,665,000, and borrowings from the working cash fund from $11,826,000 to $13,593,000. The city reduced its outstanding judgments by $25,000 and disregarding refunded bonds, which did not change its funded debt total, paid off in cash bond principal totaling $4,306,500.

Sanitarium Further in Debt.

The public library and municipal tuberculosis sanitarium, which are semi-independent of the city government, both reduced their total of outstanding tax warrants during the year, but wiped out a large part of this debt reduction by accumulations of unpaid bills and salaries, which left the sanitarium further in debt, the library slightly better off.

County: Were the picture of the county's liabilities confined to its corporate fund, its debt increase during 1932, totaling $9,167,163, would have been even greater than that of the school board. However, the major portion of this increase was wiped out by the fact that in spite of several bond defaults, the county reduced its bonded debt by $3,000,000 during the year, and at the same time cut the liabilities of its highway fund, principally unpaid road and bridge contracts, from $7,356,402 to $2,804,629. All of these figures for the county are for the fiscal year from Dec. 1, 1931 to Dec. 1, 1932, rather than the calendar year 1932.

Sanitary district: The district defaulted on all its bond principal and interest payments during the year, and added to its list of liabilities $5,653,041 in interest due its bondholders. Its unpaid bills increased $131,000 and unpaid salaries, $268,000. But the district was unable to sell new tax warrants as fast as tax collections redeemed those outstanding at the beginning of the year. As a result, its outstanding tax warrants declined from $16,884,700 to $8,736,200, more than offsetting the increase in other liabilities.

Lincoln Park: This park board redeemed all its maturing bonds in 1932, and sold more new bonds that it redeemed, increasing its funded debt by $273,000. Contract obligations were reduced by $247,423, and outstanding tax warrants by $1,515,270, but at the end of the year the board owed its employés and general creditors $93,234 more than at the beginning.

Saves by Interfund Dealings.

South Park: When the depression started, this park board had in its treasury more than $10,000,000 in cash from bonds sold to finance various permanent improvements. Instead of using the money for construction, the board has borrowed it in interfund transactions, giving tax warrants as security, for the purpose of meeting pay rolls and bond principal and interest payments. While this did not directly decrease its liabilities, since the tax warrants are regarded as debts, it did so indirectly, for by borrowing from itself the board avoided the high interest rates which have burdened governments compelled to finance themselves by public borrowing. The board on Jan. 31, 1933, had $11,661,034, in tax warrants outstanding, of which all but $263,000 were in its own bond funds. On Jan. 31, 1932, the board had $11,210,478 in warrants outstanding. Its unpaid bills increased $103,482 in the same period, and unpaid contracts $175,911. It had no unpaid salaries at any time during the year, and overbalanced the minor increases in floating debt by meeting all its bond principal payments as they matured during the year, a total of $4,201,000.

SCHOOL BOARD WILL ELECT A PRESIDENT ON NEXT WEDNESDAY

Members of the board of education will elect a new president next Wednesday afternoon to fill the vacancy caused by the resignation of Lewis E. Myers. The board has received an opinion that James A. Hemingway, vice president, who assumed Mr. Myers' position two weeks ago, cannot legally carry on the duties of president.

Trustee Orville Taylor, an appointee of Mayor Cermak, is the leading candidate for president and has signified his willingness to take the position temporarily.

PROPOSE R. F. C. LOANS REBUILD NEAR WEST SIDE

Better Than Relief to Idle, Civic Group Told.

Plans for a survey of the "blighted" near west side district with a view to utilizing Reconstruction Finance corporation loans in an extensive housing development were announced yesterday by the West Central association. The announcement followed a series of conferences at which rehousing leaders of other cities spoke.

Such a program of slum prevention and elimination, according to J. Belden Camp, president of the association, would provide work for the idle, now being fed indirectly with R. F. C. funds, and there would be some expectation of a return on the investment.

"Chicago and Cook county are spending nearly seven million dollars a month to maintain the unemployed," said Mr. Camp. "For this sum, which the taxpayers are borrowing from the R. F. C. and elsewhere, there is no return save the knowledge that people are being fed and sheltered after a fashion."

Explains Cleveland Mall Plan.

Walter R. McCornack, a leader in Cleveland's rehousing force, explained that city's $100,000,000 Mall Plan, to require 15 years, to the association. He said they were planning to rehabilitate an area along and south of Euclid avenue four miles long and a mile deep with the aim of providing housing suitable for white collar workers at $5 a room per month.

Frank A. Hecht Jr. has been appointed chairman of the association's survey committee, and its obejectives were announced as follows:

To determine the various kinds of housing, commercial and industrial space, with the trend in supply and demand in the west central district.

To determine the comparative rentals and taxes for the district and other sections of the city.

Includes Study of Population.

To determine the character of the population and whether the residents are living there because of location to work or economic necessity.

To determine whether changes in the physical character of the district would attract a higher type of population and whether the income from the real estate would provide an adequate return on a rehousing program.

IRISH MINISTER SAILS FOR U. S. ON OFFICIAL MISSION

DUBLIN, Irish Free State, Feb. 9—(AP)—Joseph Connolly, minister of lands and fisheries, left tonight for the United States on orders of President Eamon de Valera.

Connolly, who once was the representative of Irish Republican Organizations in the United States, was said to be going to New York on a mission connected with repayment of the old outlawed Dail Republican loans raised from American subscribers largely through De Valera's efforts.

THE MAGIC TOUCH FOR MIXED DRINKS

To give that cocktail or punch *just* the right flavour, use the genuine imported Nuyens Grenadine, made in France since 1802. You will not be quite satisfied with a substitute, nor will it go so far as Nuyens famous flavouring syrup.

"NUYENS" GRENADINE

Sold at all the best food shops

Sole U. S. Agents

B. B. DORF & CO., Inc., 538 W. 31st St., N. Y.

COAL

POCAHONTAS MINE RUN Approx. 35% Coarse $6.00 Ton

Pocahontas Mine Run, Approx. 50% Coarse, $6.20 Ton

This is quality coal with over 15,000 heat units and less than 4% in ash. We guarantee absolute satisfaction or will return your money if notified in writing within three days after delivery. In 10-ton loads, delivered within the city limits

QUALITY COAL SALES CO.

111 West Washington St.

PHONE: FRANKLIN 0277

STOP DRAFTS — INCREASE COMFORT — SAVE FUEL

INSTALL CHAMBERLIN METAL WEATHER STRIPS on your wood or metal windows and doors. No matter where you live let us measure your heat loss and give accurate fuel saving estimate without obligation. Phone or write for booklet. 706 S. Dearborn St., Chicago. Phone Harrison 4540. Low Cost—Guaranteed—Terms.

How Sweet a Victory to Triumph in this Eternal BEAUTY CONTEST

EVERY woman is glad to excel in charm and good looks the dearest of her friends. And why not? For all of life is a never-ending Beauty Contest—and every woman in the world competes with many rivals.

Sometimes they thrill, these Beauty Contests, sometimes they hurt. But they hurt most the careless women whose skins are drab and dingy.

"SHE HAS SUCH LOVELY SKIN!"

Of course, you cannot change your features, or give yourself the starry eyes of a movie queen. But you can greatly improve your skin, if you will use a really fine beauty soap—Camay, the Soap of Beautiful Women.

Cling to Camay for one month. Use no other soap upon your precious skin. Pure, creamy-white, exquisite—Camay is ideal for even the most delicate feminine skin!

• • •

Never in your lifetime has a beauty soap of Camay's exquisite quality been priced so low. Get a dozen cakes today!

CAMAY THE SOAP OF BEAUTIFUL WOMEN

DAWES, TRAYLOR CALLED IN INSULL CRASH INQUIRY

Senate Group Also Sends for Other Bankers.

[Chicago Tribune Press Service.]

Washington, D. C., Feb. 9.—[Special.]—Former Vice President Charles G. Dawes, Melvin A. Traylor, president of the First National Bank of Chicago, and two unnamed officials of the Continental Illinois Bank and Trust company of Chicago have been subpoenaed to appear in Washington when the senate stock exchange investigation begins its inquiry into the Insull crash. Chairman Peter Norbeck [Rep., S. D.] of the senate banking and currency committee announced today.

The announcement came in the midst of a give and take of statements occasioned by a pair of attacks on the stock exchange committee.

A demand that the investigators be themselves investigated, came from New York from an organization which styled itself the New York Stock exchange reform committee of the Manhattan board of commerce. The other attack was made by David A. Olsen of New York, who announced his resignation as a special investigator for the banking committee in its stock market investigation, because of the committee's failure to prosecute its investigation with sufficient vigor.

Hearing Date May Be Shifted.

Senator Norbeck declined to state as to what Gen. Dawes, Mr. Traylor, and the other bank officials would testify. James Stewart, committee investigator, had asked that they be subpoenaed, he said.

Originally scheduled for Feb. 15 the Insull hearing may be shifted to another date, because of the postponement of the hearing on the National City bank, which was scheduled for tomorrow. Senator Norbeck explained that the change of the latter hearing was ordered when the bank's officials withdrew their objection to a full inquiry into their records.

Similarly, the chairman said, that a "Chicago firm"—presumably Halsey-Stuart—had changed their minds about opposing the committee and had agreed that investigators might go through their records in connection with the Insull case.

Charges Evidence Is Hidden.

In a letter sent to all members of the senate, the reform committee of the Manhattan board of commerce announced that they were sending a delegation to Washington on Feb. 16 to present to the senate charges that the stock exchange inquiry had "completely collapsed" and that the senate committee was "doing nothing more than practicing a deception upon the people of the United States."

In a report and resolution, the reform committee charged the senate committee with having hidden evidence and with having discharged investigators who seemed about to disclose too much.

"Your committee finds that the files of the investigating committee have been deluged with most important evidence, but the greatest secrecy has been indulged in to hide these facts from the public and give immunity to those interests that swindled our defenseless citizens out of their money and made millions of American people jobless and homeless," the reform committee report stated.

Norbeck Ready to Coöperate.

In reply, Chairman Norbeck said: "I don't know whether those who claim to be reformers are actually reformers, but I am suspicious because so many things have been thrown in our way lately. But if these people seek a fuller investigation, I certainly want to help them. I will welcome an investigation and, if they are earnestly seeking to get a fuller investigation of the stock exchange, I want to cooperate with them in every way I can. I have nothing further to say until I have had a chance to study their full statement."

Concerning Mr. Olsen's charges, Senator Norbeck charged in return that the investigator had sought to impress the committee by raking up old and already exploded scandals to investigate, and that he had demanded exorbitant fees.

GEN. PARKER ASKS LEGION TO TEACH PREPAREDNESS

An "Army" night program was held last night in the headquarters of Bell post of the American Legion at 311 West Washington street. Maj. Gen. Frank Parker, commander of the 6th corps area, spoke on national defense to members of the post and commanders of other legion posts in Cook county.

Gen. Parker declared that the legion's mission for the maintenance of an adequate defense during peace time was to impress upon the public the need for preparedness. He said that one factor in the cost of the world war and other wars the United States had engaged in was that the country had not been prepared.

Earlier in the day members of Army Day committee, headed by Col. J. M. Graham, chief of staff of the 6th corps area, met at the Stevens hotel. Plans for the celebration of Army Day on April 6 were discussed. The regular army, national guard and reserve will participate in the celebration, which will culminate in a banquet at night according to Col. Graham.

Army Day was sponsored first by the Military Order of the World War. It falls in the anniversary month of the revolutionary, civil and world wars.

Achsah Bond Drive to Be Dedicated During Fair

A memorial driveway honoring the women of Illinois and named Achsah Bond drive after the wife of Shadrack Bond, first governor of Illinois, will be dedicated during A Century of Progress exposition. It will lead from Leif Erikson drive on the northern end of Northerly Island to the Adler planetarium. When Bond was elected a delegate to congress from the territory of Illinois in 1812, Mrs. Bond sheared sheep, washed and spun the wool to make the suit he wore to he trial. She went along, both of them traveling on horseback.

Mary Finds Our City Frigid

Mary Pickford warming up under blanket as she drinks coffee yesterday in Dearborn street station after arrival from California on the Chief. [TRIBUNE Photo.]

On Way Abroad

Mary Pickford got an advance taste of St. Moritz weather yesterday as she paused in Chicago en route from Hollywood via New York to meet her husband, Douglas Fairbanks, in the Alps Mecca for winter sports. In fact, Mary had been getting hardened for her trip abroad all the way from California. There was a blizzard at Flagstaff, Ariz., and out in Kansas the pipes froze, but the Santa Fé Chief got in only 45 minutes late.

Before taking the Century to New York Miss Pickford followed a telegraphed suggestion from her husband and went over to the Field museum to see a collection of jades.

Miss Pickford is to be joined in New York, she said, by the Countess di Frasso and the count, who will sail with her for Naples. Gary Cooper, she said, may also join the party. The countess has been the actress' guest at Pickfair.

"IT'S HIS VOICE," KIDNAP VICTIM SAYS OF SUSPECT

Typewriter Also Clew in Skeele Case.

BULLETIN.

Los Angeles, Cal., Feb. 10 (Friday.)—(AP)—Detectives said early today Luella Pearl Hammer and W. D. Howard, her "hired man," had confessed that they kidnaped Mrs. Mary B. Skeele, 65 year old wife of a University of Southern California dean, and attempted to abduct Miss Isobel M. Smith, Pasadena school teacher.

Los Angeles, Cal. Feb. 9.—(AP)—Finding a portable typewriter, with type faces similar to those in the $10,000 ransom note in the kidnaping of Mrs. Mary B. Skeele, Chief of Detectives Joseph Taylor said tonight he regarded as sufficient evidence on which to ask the indictment of Luella Pearl Hammer and her employé, W. P. Howard.

Miss Hammer and Howard, held since last night, were formally booked at the Highland Park police station on suspicion of kidnaping.

Taylor said he had ordered the arrest of a man who, he believes, directed the plot against Mrs. Skeele and the attempted abduction two weeks ago of Isobel Smith, daughter of the Rev. Merle Smith, pastor of the First Methodist church of Pasadena.

Linked by Circumstances.

Principals and circumstances of the case are interelated by the fact that Miss Hammer is a graduate of the college of music of the University of Southern California, Mrs. Skeele is the wife of Dean Walter F. Skeele of the college, Miss Smith formerly was president of the college student body and Dr. Smith is a trustee of the university.

Mrs. Skeele returned to her home Sunday night in a hysterical condition. The typewriter was found in a closet of a house formerly occupied by Miss Hammer. The note had set 24 hours from the kidnaping for delivery of the ransom. Chief Taylor said Mrs. Skeele had tentatively identified a man's voice, a flight of stone steps, window curtains, a bed, bathroom fixtures, the chiming of a clock and other details of the house in which she was held prisoner.

Suspects Are Confronted.

Mrs. Skeele and Miss Smith confronted Miss Hammer and Howard today. Mrs. Skeele said she recognized Howard's voice. Miss Smith was not so sure, saying "he might be the man" who failed in an attempt to drag her into a motor car late last month. Both Mrs. Skeele and Miss Smith said they caught only dim views of the woman or women involved and would attempt no identification of Miss Hammer.

Records at the University of Southern California showed Miss Hammer, born at Mountain Lake, Minn., Sept. 22, 1897, was enrolled between 1926 and 1929. She graduated with a B.S. degree in the school of education.

JURORS ACQUIT DRIVER OF CUT RATE TAXICAB

After deliberating only eight minutes yesterday, a jury in the court of Municipal Judge R. Jerome Dunne returned a verdict of not guilty in the case of George Arnott, a driver for the Public Taxi Service company, who had been arrested for operating a cab without a license. Similar charges are pending against a number of other drivers for the company.

Lee Daniels, attorney for the cut rate cab company, based his defense of Arnott on the grounds that the public vehicle license commission had not held a hearing on the driver's application for a license within the period required by city ordinance.

The taxi company is operating twenty-four cabs under an agreement with the city council pending the drafting of a new taxicab regulation ordinance. Recently, the company violated the agreement by placing about forty cabs on the street, the drivers were arrested at that time on warrants obtained by Lieut. James J. Killackey, secretary of the vehicle commission.

Virgin Islands Ask U. S. to Resume Navy Rule

ST. THOMAS, Virgin Islands, Feb. 9.—(AP)—The colonial council today adopted a resolution embodying a petition bearing hundreds of signatures asking that congress place the city under naval administration again. Discontinuance of the naval base here, the petition said, aggravated an economic condition already bad, and since the island depends almost entirely upon its maritime importance its only hope is reëstablishment of the naval administration.

JUDGE REFUSES TO HEAR MALOY FILM UNION CASE

Judge Denis E. Sullivan has had pending before him in the Superior court for some weeks a petition of seven members of the motion picture operators' union against Thomas Maloy, business agent, and other officers of the union. They ask an injunction to restrain Maloy and his associates from intimidating them, an accounting of union funds, and an order setting aside, on charges of fraud, the annual election last September which was won by the Maloy faction.

At a hearing a week ago Judge Sullivan told Thomas D. Nash, attorney for the union officials: "I don't like this matter of having delegations come to visit me. They haven't tried to tell me what to do—they just ask me to be careful. Do you still want me to hear this case?"

"Not if this is going to make you lean over backwards, judge," replied Attorney Nash.

"Whose fault would it be if I did lean over backwards?" demanded the judge.

There was another hearing yesterday, at the opening of which Judge Sullivan announced:

"I'm tired of hearing this case and having these delegations appearing in my chambers. I'm going to transfer the matter to Judge Robert E. Gentzel." He entered such an order.

ALD. LOESCHER, 44TH, QUITS RACE FOR RE-ELECTION

As the board of election commissioners was about to hear objections yesterday to the nominating petition of Ald. Albert E. Loescher [44th], the alderman announced the withdrawal of his candidacy for reëlection. He is the seventh of the sitting aldermen to retire from the city council at the close of the present term.

Ald. Loescher said that a reason for his withdrawal was that he hadn't the support this time of Thomas O. Wallace, former clerk of the Circuit court, who had sponsored the alderman during his four terms in the council. This was confirmed by Mr. Wallace.

"I advised Ald. Loescher not to file for reëlection," said Mr. Wallace, "inasmuch as his record isn't such that he will receive the indorsement of the Municipal Voters' league and the newspapers. I am not supporting any aldermanic candidate in the ward, nor am I taking any part in the aldermanic campaign."

Dislocates His Jaw So Can't Read Long Report

Alton, Ill., Feb. 9.—(AP)—Harold J. Homann, who has a long annual report to read tomorrow night before the Piasa bird council of the Boy Scouts, of which he is executive, dislocated his jaw last night while brushing his teeth. The jaw was swollen today and he was hardly able to move it.

SHOUSE WARNS REPEAL FIGHT IS FAR FROM WON

Bootleggers, Dry Groups Are Busy, He Says.

[Chicago Tribune Press Service.]

Washington, D. C., Feb. 9.—[Special.]—Allied by a common objective, the sincere dry reformer and the underworld bootlegger now stand hand in hand as a still formidable barrier to national prohibition repeal, declared Jouett Shouse, president of the Association Against the Prohibition Amendment, in his annual report made public today.

Mr. Shouse sounded a stern warning against the dangers of overconfidence and consequent relaxation of effort on the part of the wets now that repudiation of the liquor laws seems assured.

Unrelaxed Vigor By Wets.

While the tone of his report generally was optimistic and while he indicated his conviction that the special session of congress to be called by President Roosevelt will pass a repeal resolution in conformity with the Democratic party platform, Mr. Shouse insisted that only unrelaxed vigor by the wet forces will see such a resolution through to ratification by the states.

"The plain fact," he said, "is that the fight is far from won. The principal danger that now confronts us is the possibility of overconfidence. The result is within our grasp if cautiously, wisely, perseveringly, we continue to pursue it."

"Those who sincerely believe the eighteenth amendment should be retained as a part of the basic constitution of America," he continued, "are going to exert themselves through every possible agency to prevent any action looking to repeal.

No Reflection on Sincere Drys.

This they have the right to do. They are as privileged to their opinion as we are to ours and we have no desire to attribute improper motives or to cast reflection of any kind upon the large body of honest, well intentioned, patriotic men and women who cling to this view, mistaken as we may think their attitude.

"There is another element, however, unfortunately, to which attention must be called. As a result of prohibition of the legalized liquor traffic, there has sprung up a huge illegal industry. The underworld has found in the illicit sale of liquor the most gigantic prize that has ever come within its reach. A highly organized business has resulted—a business created and fostered in defiance of the statute, paying no revenue to nation or to state, nurtured by crime, waxing fat on corruption, contemptuous alike of the laws of God and the laws of man.

Profits for Criminals.

"It is not necessary here to attempt to estimate in dollars and cents the enormous sums that are involved in this illicit trade," Mr. Shouse said, "nor to try to calculate the stupendous profits that come to its criminal proponents through the unregulated sale to the American people of concoctions that in many instances are little less than destructive poisons. That it runs into the hundreds of millions, even into the billions, annually, is a matter of common knowledge. The point I would make is that control of this vast and profitable industry will not be lightly surrendered by those who hold it.

"As a result, the repeal forces of the nation are confronted with the anomalous situation of having to overcome alike the opposition of many honest, good people who believe sincerely in the efficacy and even in the sanctity of the 18th amendment, and the horde of criminal bootleggers who infest the underworld."

Mr. Shouse condemned the repeal resolution recently reported favorably by the senate judiciary committee.

Must Be Clear Cut Action.

"It is not," he said, "the resolution that the American people had in mind when they went to the polls on Nov. 8. It represents revision rather than repeal of the 18th amendment. It embodies a provision for protection of so-called dry territory, gives congress concurrent power to prevent the return of the sale of, and it proposes that action toward ratification be taken by legislatures rather than by state conventions.

"There must be definite, clear cut action one way or another if utter confusion is to be avoided."

PICK 4 JURORS IN TERRORISM CASE PUT OFF 14 TIMES

Four jurors were selected yesterday in the Criminal court of Judge Thomas J. Lynch to try Louis (the Louse) Clementi and Philip Mangano, brother of "Dago Lawrence" Mangano, on charges of conspiracy growing out of terrorism in the cleaning and dyeing industry. The case had been continued fourteen times since the indictments were returned more than a year ago.

Clementi and Mangano were arrested after four men invaded the Lomber garage, 10 East 29th street, Aug. 12, 1931, and wrecked four trucks of the International Cleaners and Dyers, 2808 South State street. Police found a vehicle tag and bill of sale belonging to Mangano on the floor of the garage.

Clementi and Mangano were identified at a police showup as the men who had slugged several laundry drivers.

ROCKEFELLER ORDERS SURVEY OF LIQUOR CONTROL IN FINLAND

New York, Feb. 9.—[Special.]—John D. Rockefeller Jr., who last June announced his advocacy of the repeal of prohibition, has appointed a commission to study the liquor situation in Finland, which went wet last year after a decade under dry laws, it was learned today.

The study probably also will extend to Norway and Sweden and neighboring countries which have liquor control laws.

It was understood that the information obtained might be the basis of a new statement by Mr. Rockefeller before congress acts on repeal or modification bills.

One member of the commission is Leonard V. Harrison of the staff of the bureau of social hygiene, a Rockefeller project. He will sail for Europe next week. In Finland he will be joined by at least one other expert and they will conduct the survey together.

Laurence V. Dunham, director of the bureau of social hygiene, was absent in Boston today and no statement could be obtained in his absence.

SENATORS VOTE FURTHER CUT IN DRY LAW FUNDS

Repeal Debate Slated for This Week.

[Chicago Tribune Press Service.]

Washington, D. C., Feb. 9.—[Special.]—Prohibition enforcement funds for 1934 felt the slash of the economy knife again today as lines were being drawn for senate debate on repeal of the eighteenth amendment.

A senate appropriations subcommittee cut 10 per cent from the $8,400,000 appropriation for the prohibition bureau which came over from the house of representatives, bringing the figure down to $7,596,000, or more than 25 per cent below the $10,250,000 appropriated for the present fiscal year.

The action of the subcommittee came as an apt curtain raiser to the repeal debate which will begin tomorrow or the next day. Only the war department appropriation bill remains to be approved before the repeal resolution is taken up and predictions are that that measure will be quickly disposed of.

Vote Is Five to Four.

A 5 to 4 vote ordered the cut in dry enforcement funds. Those voting in favor of the decrease were Senators Bingham [Rep., Conn.], Moses [Rep., N. H.], Tydings [Dem., Md.] Russell [Dem., Ga.], and McKellar [Dem., Tenn.]. Those against were Hale [Rep., Me.], Dickinson [Rep., Ia.], Nye [radical, N. D.], and Hayden [Dem., Ariz.].

The cut still has to be approved by the full appropriations committee before being reported to the senate, but wets are optimistic that it will be agreed to.

The subcommittee's action followed the appearance of Prohibition Director Amos W. W. Woodcock and Senator Morris Sheppard [Dem., Tex.], coauthor of the 18th amendment, both of whom argued at length against the "crippling" of the prohibition bureau by curtailing its funds.

Still Allow Wire Tapping.

Though successful in voting through the cut, anti-prohibition members of the subcommittee were less successful in defending restrictions on enforcement methods put in by the house. With Senator McKellar switching to the dry side, the house amendment prohibiting wire tapping by dry agents was changed to allow it in cases where it was deemed essential and the house amendment against the purchase of liquor as evidence was altered to permit agents to buy liquor, but not to drink it.

Federal expenditures on the prohibition bureau, originally in the treasury department, were $6,819,486 in 1921. From that year they rose to a high point of $15,461,867 in 1930. The appropriations at that time included the bureau of industrial alcohol. This year's appropriation for the bureau of industrial alcohol is $4,000,000, so that if the subcommittee cut for the prohibition bureau is approved, the two appropriations will total $11,596,000, or approximately half a million dollars more than the appropriation for the combined bureau in 1926.

Chicagoan Held in Miami for Nonsupport Kills Self

Miami, Fla., Feb. 9.—(AP)—Theodore C. Beal, dry cleaning shop operator, today shot and killed himself in the presence of a deputy sheriff, who had arrested him on a Chicago warrant charging him with nonsupport.

MOLLISON HOPS SOUTH ATLANTIC; LANDS IN BRAZIL

Ends England to Natal Flight in 3 Days.

NATAL, Brazil, Feb. 9.—(AP)—Capt. J. A. Mollison, the only man who has flown alone across the North Atlantic from east to west, arrived here today on a calm, hot afternoon at the end of a solo flight from England.

CAPT. J. A. MOLLISON. [Assoc. Press Photo.]

Thousands cheered as he brought his four cylinder monoplane Heart's Content down to a good landing. The little ship had averaged about 116 miles an hour.

"Well," he said as he climbed out to shake hands with the governor of the province and the mayor and the rest of the reception committee, "that was easier than the North Atlantic, but I had good weather most of the way."

Sends Message to Wife.

After the ritual of welcome, he sent off a message to his wife, Amy Johnson, who holds a few flying records herself.

He did not look very tired after the flight across the ocean. After a light meal he said he would stay here overnight and leave for Rio de Janeiro in the morning.

This flight was another milestone in Capt. Mollison's enviable career. His first long flight was from England to Australia in 1931. That took him 8 days and 19 hours. On the way back he flew from India to England in 3½ days. Last year he flew from London to Cape Town in 4 days and 17 hours. His wife did it later in 4 days and 7 hours.

Crossed North Atlantic.

His greatest achievement was the solo crossing of the North Atlantic from Ireland to Canada in 24 hours and 10 minutes. This latest flight from England required 3 days and 10 hours.

Capt. Mollison hopped from Thies, in Senegal West Africa, today at 12:50 a. m. About six hours later a station ship along the trans-Atlantic air mail route reported hearing his plane overhead. After that there was no word. At 12:20 p. m. [C. S. T.] he landed here.

Mermoz Starts Return Flight.

BUENOS AIRES, Feb. 10 [Friday.]—(AP)—Jean Mermoz, who flew here recently after crossing the south Atlantic in his plane Rainbow, started his flight back to France at 12:40 a. m. today [9:40 p. m. Thursday, C. S. T.]. He planned to make his first stop at Rio de Janeiro and to follow the route he covered when he flew from West Africa to Natal, Brazil. Besides the crew of six the plane carries Aber Verdurand, general manager of the Aeropostale company.

Frenchmen Hop for Buenos Aires.

ISTRES, France, Feb. 10 [Friday].—(AP)—Lucien Boussoutrot and Maurice Rossi, French flyers, hopped off at 7:48 a. m. [1:48 a. m. Chicago time] today for Buenos Aires. They hope to break the world's long distance flying record of 5,340 miles set Wednesday by the British officers, O. R. Gayford and G. E. Nicholetts, on a flight from England to South Africa.

BELLOWS QUITS AS PROSECUTOR TO PRACTICE LAW

Completing seven years of service in prosecuting crime, Charles A. Bellows yesterday announced his resignation as an assistant state's attorney and today is returning to private practice with an office in the Otis building, 10 South La Salle street.

In his first years as a prosecutor, Mr. Bellows specialized in murder cases and obtained the death penalty in thirteen cases. In the last three years he has been assigned to mercenary crimes and financial scandals. He was active in preparing evidence which resulted in the indictment of Samuel and Martin Insull and was sent to Greece to prosecute the extradition of Samuel Insull.

BOY 11 AND GIRL 8 BEATEN; MOTHER ROOMER JAILED

One Child Unconscious and May Die.

Kalamazoo, Mich., Feb. 9.—[Special.]—Because they disobeyed their mother in a minor matter, two children are in the Bronson hospital here, one not expected to live. The children Sylvester Britton, 11 years old, and his sister, Kathleen, 8 years old, were discovered bruised and beaten in their home yesterday.

The children's mother, Mrs. Margaret Britton, and a roomer, Code Calloway, 38 years old, are in jail charged with felonious assault. If the little girl dies the charge will become murder. The children's father has been ill in a hospital for two months.

Teachers Take Hand.

The matter came to the attention of teachers at the Harding school when Sylvester came to school yesterday so severely beaten he could not sit in his seat. The school authorities with representatives from the Juvenile society broke into the Britton home at 619 Kromdyke court, and found Kathleen unconscious. Mrs. Britton admitted the child had been in that condition since Monday.

Both children were taken to the hospital, where physicians found the girl suffering from internal hemorrhages. Her condition was described as critical.

Boy's Injuries Less Serious.

The boy, like his sister, was severely bruised, but apparently suffered no internal injuries.

Hospital authorities said the children apparently had been beaten with a club.

Calloway has been a roomer at the Britton home for five months, he told Ray Cleveland and Loyal Aldrich of the police department, who made the arrests.

HOLDS 2 IN ROBBERY ATTEMPT.

Fred La Chance, 30 years old, 514 South Sacramento avenue, and Floyd Hoaglund, 23 years old, 2711 West Madison street, were held to the grand jury yesterday in bonds of $10,000 each by Judge Donald S. McKinlay on charges of attempted robbery.

HEALTHY SCALP HANDSOME HAIR

WITH THE 60-Second Workout

50 SECONDS TO RUB. Treat your scalp to an exhilarating rub with Vitalis! It tingles with new life. Gone is that tight dryness.

10 SECONDS TO BRUSH. Comb your hair. Brush it. Notice how lustrously alive it looks—but without any "patent-leather" effect.

There's no chance for good-looking hair on a tight, dry, inactive scalp. But Vitalis will help any man's hair.

It's easy — simple — quick. It takes just 60 seconds, twice a week, for a brisk workout-massage with Vitalis.

Circulation quickens. Nourishing oils again feed lifeless hair. Your scalp gets on the job. Loose dandruff and falling hair worry you no more.

Your hair takes on new life and lustre, a natural richness without a trace of a "patent-leather" look.

Men are "sold" on Vitalis and what it does for their hair!

Vitalis

KEEPS HAIR HEALTHY AND HANDSOME

Ask Your Barber

● Your barber knows his business. And when he suggests Vitalis he is prescribing for your own good. It's expert advice.

Today at Field's

Judging of Model Airplanes

Awards will be made at one o'clock on the competing model airplanes in Popular Aviation Magazine's International Model Contest now on display on the Fourth Floor, Wabash. The judges will be Major Reed G. Landis, Major "Shorty" Schroeder, E. M. Laird, and others prominent in aviation.

Fourth Floor, Middle, Wabash

Valentine Hearts

Candy Hearts will be decorated with any name or Valentine Greeting you wish by an expert while you watch her work.

Candy Section, Third Floor

An Exhibit of Antique Baby Carriages

You have no idea how amusing these old carriages will look to your modern eyes. One of the Carriages on display was made in 1858 and is the first type of carriage put on the market by one of the oldest Baby Carriage manufacturers. And won't you be surprised to see the skittish, giddy models of '78 and the gay nineties!

Fourth Floor, Middle, Wabash

World's Fair Tickets

A Souvenir Admission Booklet for the Century of Progress may now be purchased at the Information Bureau, Third Floor. The price is $5 per book and includes not only admissions to the fair grounds, but tickets for Fort Dearborn as well. (Single tickets may be had for 50c each.) You'll save money by purchasing one of these souvenir booklets at this time.

An Important Announcement for City Employees

Corporate City Employes can now make purchases with pay roll identification and receipt vouchers . . . apply at our Credit Office, Third Floor.

Telephone Us If You Can't Come Downtown

Our Personal Shopping Bureau will send an experienced shopper to fill your order in any part of the store. All you have to do is to telephone State 1000 and ask for the Personal Shopping Bureau. Your purchases, whether charge or C. O. D., will be sent to you promptly.

Display of Prize-winning Quilts

You'll be interested in these fascinating hand-made Quilts. Mrs. Scioto Danner, a well-known authority on Quilts, will talk informally on "The Art of Quilt Making."

Cottons, Second Floor

Last Two Days! Advertising Art Exhibition

Be sure to see this very fascinating exhibit of advertising art . . . now on display in the Crystal Room. Many of the outstanding artists of Chicago are represented in this display sponsored by the Art Directors' Club.

Crystal Room, Seventh Floor

Hoosier Salon Extended Three Days

On account of the inclement weather the Exhibition of the Hoosier Salon has been extended through Wednesday of next week. It's one of the most interesting art exhibits of the year, since it is typically a midwestern institution. Exhibits by all of the well-known Indiana artists.

Picture Galleries, Second Floor

MARSHALL FIELD & COMPANY

AT THE FIRST SNEEZE

Mistol NIGHT and MORNING and Essence of Mistol ON YOUR HANDKERCHIEF AND PILLOW It's new!

New 2 Way Mistol Treatment for Colds

Santa Fe

WHY NOT Winter in the West

COSTS are DOWN

California

Its gentle climate, the lingering romance of old Spanish days. The desert, the mountains, the seashore, the flowers.

SPEED to the WEST on THE CHIEF

Only two nights en route—the fastest train over the shortest line Chicago to California.

PHOENIX Pullman on THE CHIEF—three times a week—this Winter. Daily Pullman to GRAND CANYON.

The California Limited and The Grand Canyon Limited are two fine trains without extra fare.

Ship your car by train—costs 20% less

MAIL THIS COUPON

J. R. Moriarty, Dist. Pass. Agt., Santa Fe Ry., 179 W. Jackson Blvd., Chicago, Ill.

Send California and Southern Arizona booklets.

Name

Address

897

Makes You Forget You Have FALSE TEETH

No longer does any wearer of false teeth need to be annoyed or feel ill at ease. Fasteeth, a new improved powder, sprinkled on your plates, will hold them firm and comfortable. No gummy, gooey taste or feeling. Gums and mouth will not get sore. Avoid embarrassment. Get Fasteeth from Walgreen's any other good druggist.

PARISH SEEKS VENUE CHANGE IN FRAUD CASE

Charge Judge Woodward Is Prejudiced.

Frank P. Parish, president of the Missouri-Kansas Pipe Line company, appeared yesterday before Federal Judge Charles E. Woodward and asked a change of venue in his trial on a charge of using the mails in a $35,000,000 stock fraud. His attorney, Dupuy Warrick, charged that Judge Woodward has a personal prejudice against Parish. The same motion was made in behalf of two defendants—Ralph J. Grandall, attorney for the pipe line company, and Samuel J. Maddin, a vice president.

Judge Woodward announced that he would submit the motion to Judge George A. Carpenter, senior judge of the district court, for a decision. Attorney Warrick charged that Judge Woodward had displayed his prejudice against Parish by shaking his finger "in anger" under the defendant's nose at a hearing a week ago. At that time, the attorney said, Judge Woodward overruled a motion for a continuance and ordered the case to trial on Feb. 20.

First Attorney Withdraws.

Attorney Warrick said that he had entered the case on Jan. 6, after Parish's original attorney had withdrawn. The continuance was asked last week on the plea that Attorney Warrick had not time to prepare his case.

The defense petition yesterday charged that Judge Woodward had denied the continuance after being told by Assistant United States Attorney Thomas Dodd Healy that the delay was an attempt to defeat justice. Attorney Warrick said that at that time Judge Woodward said: "It will be just too bad for your client if you are not ready for trial on Feb. 20."

"I don't want to hear the case if the defendants do not wish me to try their case," Judge Woodward said. "In fact, I would like to get out of hearing the case. It means ten weeks' hard work."

"Can't Understand Haste."

"I couldn't understand the attempt to push the case," Attorney John E. Northup, representing Grandall, told the court. "I suppose the assistants are afraid to wait until Roosevelt gets in."

"That's quite right," Prosecutor Joseph A. Struett told him, "that's just the reason." Turning to Judge Woodward, the prosecutor said that the defense had no right to seek a change of venue because their request for a continuance had been denied.

"The defendant last night was heard to say that he was coming in today and get a change of venue," Prosecutor Struett continued. "He said he was going to get the case before Judge Carpenter and get a continuance. Parish said he had certain people who would aid him."

"If your charge that they are doing this to hinder justice is true," Judge Woodward told Prosecutor Struett, "you should file a petition for a citation forcing them to show cause why they should not be held in contempt of court."

Wants Trial to Start Soon.

"I'll do that," Struett said. He announced that in case the change of venue is granted he would go before the new trial judge and ask that the hearing be started on Feb. 20.

"And who'll try my client?" Attorney John Healy, who had taken no part in the proceedings, asked the court. He explained that he represented the fourth defendant, James F. McMahon, a director of the pipe line company, who did not ask a change of venue. Judge Woodward ruled that McManon must abide by the decision made on the motion of the other defendants.

BRITAIN ORDERS FUEL OIL MADE OF COAL FOR NAVY

[Copyright: 1933: By the New York Times.]

LONDON, Feb. 9.—The admiralty announced today that its first contract for fuel oil extracted from British coal had been placed with a British company. The oil is obtained by low temperature carbonization. The coal is said to yield a smokeless oil and various by products.

The process was perfected in December, when the first bulk supply was delivered to the destroyer Westminster. It was said that the cruising range of the Westminster, which heretofore employed ordinary petroleum oil, will be increased by the new fuel, which does not require any modifications in the standard equipment of the vessel.

The cost of the new fuel was said to compare favorably with the prices of first class bunker petroleum oil. It is claimed to have technical advantages because it leaves no sediment, is highly fluid and requires no preheating.

PAPAL NUNCIO IN SERBIA PROTESTS CHURCH ATTACKS

BELGRADE, Jugo-Slavia, Feb. 9.—The papal nuncio at Belgrade, Msgr. Pellegrinetti, has protested on behalf of the Vatican against attacks on the Catholic church and clergy in the Jugo-Slav press, according to diplomatic reports here.

Minister of Justice Maximovitch is reported to have assured members of the financial committee of parliament that no state revenues would be paid to the Catholic church in Jugo-Slavia until further notice.

In reply to agitation organized chiefly by members of the Jugo-Slav Sokol organizations for the expulsion of Jesuits from Jugo-Slavia, Archbishop Bauer of Zagreb, a Catholic, has pointed out that the Jesuits had nothing to do with the pastoral letter of Jugo-Slav bishops against the Sokols and that it was unfair to drag them into the matter.

Albuquerque, N. M., Baby Girl Born with 4 Teeth

Albuquerque, N. M., Feb. 9.—(AP)—The teeth cutting problem won't be as serious for a baby born to Mr. and Mrs. John Ulivarri as it is for most children. She had four at birth.

Nitti Trial Set for March 17

Left to right: Assistant State's Attorney Charles S. Dougherty, Frank Nitti, gangster, and Attorney Rocco De Stefano as they appeared yesterday before Chief Justice John Prystalski.
[TRIBUNE Photo.]

SAYS BOYHOOD OF POVERTY WAS PATH TO MURDER

McWilliams Recites Early Experiences.

Rockford, Ill., Feb. 9.—(AP)—Russell McWilliams, 18 year old murder defendant, today told the story of a poverty stricken boyhood, under questioning by Clarence Darrow, his attorney.

McWilliams told of a home in which there never was a book, of how he killed a street car motorman two years ago in a robbery, and of how he sat in a prison death cell.

His voice husky, Darrow leaned close to the boy on the witness stand and asked: "How did you happen to do it?"

"I was getting off the street car when the motorman tried to hit me," McWilliams said. "I heard a muffled sound when the pistol in my hand went off. I didn't intend to shoot him, and I didn't realize it. I was in a daze."

Couldn't Remember.

Young McWilliams insisted he could not remember firing five bullets into the motorman's body, and could recall little of his flight from the scene.

He took his first drink of liquor, he said, on July 4, 1931. Then began a career of crime that included six robberies and culminated when he killed the motorman, William Sayles.

Darrow questioned McWilliams for more than two hours. When finished, he had dwelled on every phase of the youth's life from his birth in an Iowa village to the present.

Under State's Attorney Robert E. Nash's questioning McWilliams said he drank "because it made me feel funny," and that "reading crime story magazines used to make me kind of wild."

"When did you begin to feel wild on the day you killed Sayles?" Nash asked. McWilliams replied: "When I started drinking in the afternoon."

Quizzed About Death Cell.

Darrow's questioning about the death cell at Joliet penitentiary included:

Q.—How long were you in there next dor to the execution chamber? A.—Three days and three nights.

Q.—Did you sleep well? A.—Not much.

Q.—Were you bothered by dreams about death at night? A.—Yes, I was.

When Nash asked McWilliams if he drank to obtain courage for robberies, Darrow objected by saying: "I don't think any of us who consume liquor could remember each occasion." Judge Edward A. Shurtleff overruled the objection.

It was the first time that McWilliams had testified in his own defense in three trials for murder. Twice the State Supreme court has ordered new trials after a judge had sentenced him to death.

Judge Shurtleff announced neither the prosecution nor the defense would be limited in their closing arguments. "You can talk all winter if you like," he said.

Friends Hear of Marriage of Municipal Judge Holland

Friends learned yesterday that Municipal Judge Eugene J. Holland, one of the victors of the last election, was married last Sunday to Miss Marie Davis at the home of relatives in Milwaukee. The couple are residing at 3117 Lowe avenue and will leave within the next few days for a honeymoon trip in the south. Judge Holland was formerly assistant corporation counsel and assistant attorney for the sanitary district.

ACID STOMACH IS DANGEROUS

Sufferers from Indigestion CUT THIS OUT

"Stomach trouble, dyspepsia, indigestion, sourness, gas, heartburn, food fermentation, etc., are caused nine times in ten by chronic acid stomach," says a well known authority.

Burning hydrochloric acid develops in the stomach at an alarming rate. The acid irritates and inflames the delicate stomach lining and often leads to gastritis. Don't dose an acid stomach with pepsin or artificial digestants that only give temporary relief from pain by driving the sour, fermenting food out of the stomach into the intestines.

Instead, neutralize or sweeten your acid stomach after meals with a little Bisurated Magnesia and not only will the pain vanish but your meals will digest naturally. There is nothing better than Bisurated Magnesia to sweeten and settle an acid stomach. Your stomach acts and feels fine in just a few minutes. Bisurated Magnesia can be obtained from any Walgreen Drug Store. It is safe, reliable, easy and pleasant to use, is not a laxative and is not at all expensive.

WALGREEN DRUG STORES

Shot Three Times

Chief Justice John Prystalski of the Criminal court yesterday set March 17 for the trial of Frank Nitti, Capone gangster, on a charge of assault to kill Detective Harry Lang. The hoodlum was shot three times and the detective was wounded during a raid on Nitti's loop headquarters in the La Salle Wacker building on Dec. 20.

CONTRACT WITH INVENTOR HELD LEGAL BY COURT

The Appellate court yesterday reversed the ruling of Superior Judge Robert E. Gentzel in which the latter set aside a contract negotiated by Hugh J. Ellis, inventor of a radio microphone, with Sidney N. and Samuel J. Shure, owners of the Ellis Electrical Laboratory Sales corporation. The contract provided for exclusive selling rights to the microphone. Judge Gentzel's action was based on the ground that there was no mutuality in the contract.

Judge Gentzel, on the basis of a report by Master in Chancery Louis Behan, dissolved a temporary injunction which the Shures had obtained, restraining Ellis from marketing his microphone elsewhere. The Appellate court ordered Judge Gentzel to grant the Shures a permanent injunction.

"It was plain," the Appellate court opinion stated, "that the defendants were about to deprive the plaintiffs of their rights under a valuable contract. Contrary to the contention of the defendants, the master did not find that the Shures came into court with unclean hands. If the contract is unconscionable, it is so with respect to the Shures, rather than to Ellis."

DAUGHTER WHO SLEW MOTHER FOUND INSANE

Found insane by a jury, Miss Anna King, 42 years old, 1028 Wesley avenue, Evanston, was sentenced to the Chicago Hospital for the Insane at Dunning by Chief Justice John Prystalski of the Criminal court yesterday for the murder of her mother, Mrs. Jane King. The case was seen as another argument for a walled institution in which to keep mental defectives by Dr. Harry Hoffman, head of the Criminal court behavior clinic, who testified that Miss King was insane, and Public Defender Benjamin Bachrach, who offered the defense.

Both said that the murder was another reason for the legislature to act quickly on the plan to use the deserted women's prison at Joliet for mental defectives. Miss King killed her mother with a butcher knife on Dec. 27 and then stabbed herself. She had been confined in the Dixon Home for the Feeble Minded from 1924 to 1928.

Leaps to Death While Her Marriage Suit Is Being Tried

New York, Feb. 9.—[Special.]—Mrs. Olive Rice, 45, who started a separation suit against her husband, James Rice, in the Supreme court yesterday, committed suicide today by jumping from the roof of the eighteen story Gramercy Park hotel. Her suit was being tried at the time of her death leap. Rice was her fourth husband he said, and she had married one of her previous husbands twice and divorced him twice.

SAID A MOVIE STAR FAMED EAST AND WEST

"By a cough I'm no longer distressed.
When my throat starts to tickle
I lay down a nickel—
A Smith Brothers Drop does the rest!"

BLACK OR MENTHOL

RESORTS AND TRAVEL

FLORIDA.

Hollywood Beach Hotel Hollywood Beach Florida
THE RENDEZVOUS OF SMART PEOPLE
OPENING JANUARY FIRST
Write for Information and Rates

ST. PETERSBURG, FLORIDA
FOR ILLUSTRATED BOOKLET WRITE
A. M. Deaderick, Sec'y Chamber of Commerce

BLACKSTONE HOTEL Miami Beach Florida
Outstanding among the best hotels of Miami Beach; famous for its hospitality; swimming from the hotel; American and European plan.

FIGHT ABOLITION OF GREAT LAKES TRAINING SHIPS

House Committee Told It Is Bad Economy.

Washington, D. C., Feb. 9.—[Special.]—Representatives from the great lakes region today began a fight to prevent abolition of seven lakes naval reserve training ships as an economy move.

Successful in saving the ships last year the lakes congressmen, led by Representative Robert H. Clancy [Rep., Mich.] and Representative Fred A. Britten [Rep., Ill.], protested against a proposal to cut off all funds for operation of the vessels on the lakes next year.

In view of the navy department's attitude, according to Britten and Clancy, curtailment of operation funds would mean the immediate junking of the ships.

Advocate Salt Water.

The navy's proposal, they said, is to abolish the training on the lakes and to bring the naval reservists to salt water for their training cruise.

Representative Clancy appeared today before the appropriations subcommittee now drafting the 1934 navy supply bill. While he dealt specifically with the Dubuque, which is assigned to the Michigan reservists, he pointed out that his arguments held good for all great lakes states.

"It is not economy to abolish lakes training and send men to salt water," Mr. Clancy said. "They can get more actual training in one day on our lakes and rivers, with their narrow channels and crowded traffic, than they can get in a week on the open ocean.

More Expensive on Ocean.

"Moreover, when transportation and other costs are figured in it will be found more expensive to transport the 3,000 reservists to salt water and back."

The Dubuque was recently converted at considerable expense from a coal burner to an oil burner, and Mr. Clancy declared a forced sale at this time would bring only about $5,000, or many times less than the vessel's value. For urgent economy, he suggested, the ship might be put out of use for a year.

Representative Britten intends to carry on a similar fight in behalf of the Wilmette, the training ship at Chicago.

Two Trapped by Water in Michigan Cabin Rescued

Muskegon, Mich., Feb. 9.—[Special.]—Sheriff's deputies and farmers today rescued L. D. Smith, 22, and Doyle Smith, 28, brothers, who were marooned in their shack on the Muskegon river for hours when water backed up and surrounded them, putting out the fire in their stove. L. D. Smith is in a serious condition from exposure. They were removed in a boat. Farmers worked in sub-zero temperature for hours before reaching the men.

Rubber Bathing Suit Popular in South

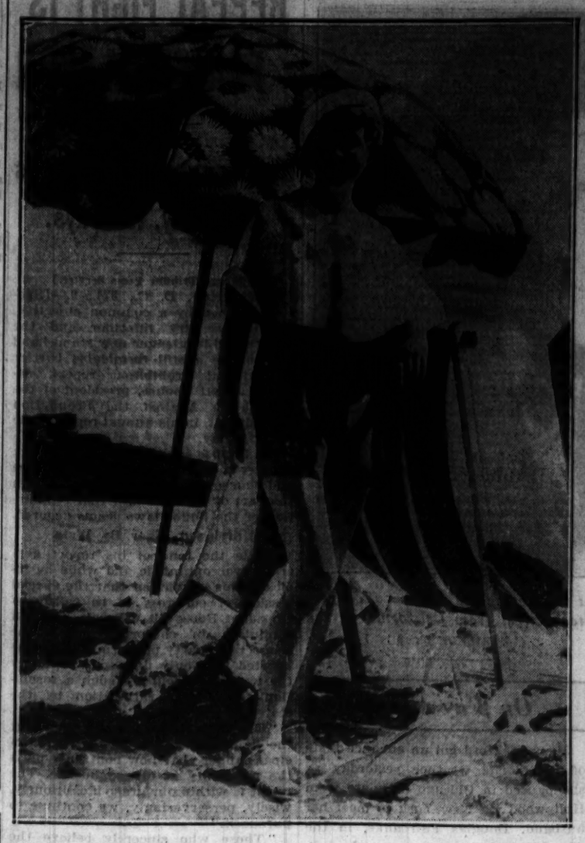

Mrs. Basil O'Connor, wife of the law partner of Franklin D. Roosevelt, wearing a modish crepe rubber bathing ensemble at Miami Beach, Fla., where she is spending winter vacation. [Acme Photo.]

SHOWS DEVICE THAT ANSWERS TELEPHONE AND HANGS RECEIVER

A device which automatically answers the telephone, gives and even takes and records a message and hangs up the receiver, was demonstrated in Chicago for the first time yesterday by its inventor, Maurice Keiser. The device is called the televoice.

In addition to answering the phone in the absence of the subscriber, the televoice can be used to record a complete conversation, using the ordinary machine now in general use for recording business letter dictation.

Demonstrating the device to a reporter, Mr. Keiser requested him to call his office. When he had finished talking to the city editor, Mr. Keiser put on the record of the conversation, which included the voices of the central operator, the office operator and everything said by the reporter and city editor.

The inventor pointed out that his device is not part of the regular telephone equipment and in no way interferes with or depends on the mechanism of the telephone.

JUDGE REVOKES RIGHT OF FATHER TO SEE HIS SON

Superior Judge Joseph Sabath yesterday revoked the permission which he had previously given to Frank De Lugach, formerly a wealthy real estate operator, to see his son, James, 6 years old, on three days each week. The son is with his mother, Mrs. Ruth De Lugach, 9811 South Damen avenue, who is suing for divorce.

De Lugach's permission to see his son was revoked after his wife charged that he had violated an injunction restraining him from annoying her. She charged that he called to see the boy last Thursday while he was suffering from influenza, which Mrs. De Lugach feared the child might catch; that De Lugach had called her on the telephone in an effort to effect a reconciliation out of court, and that he had given their son toys in an effort to win the affections of the boy and have him testify in his favor in the divorce hearing.

Mrs. De Lugach also asked that her husband be cited for contempt of court for violating the injunction. That hearing was continued to Feb. 23, when De Lugach must also explain why he is $375 in arrears in temporary alimony payments.

NEW ECONOMY MOVE IS CALLED BLOW TO NAVY

Adams Protests Against 5% Savings.

[Chicago Tribune Press Service.]

Washington, D. C., Feb. 9.—[Special]—A storm of protests against congressional approval of the Bratton amendment calling for a general 5 per cent cut for all government departments has been registered with members of the senate and house by officials of the establishments hit by the proposed reductions.

In most cases heads of departments have asserted approval of the amendment will force reductions in civilian personnel. The navy department has advised Chairman Samuel M. Shortridge [Rep., Cal.], of the senate naval committee that approval of the amendment, without an increase in the navy department's appropriation bill as cut by the budget will make necessary a cut in enlisted strength of about 3,000 men and a reduction of several thousand in the navy's civilian force.

Sees Blow to Navy.

Chairman Shortridge said today he had been informed that if the contemplated navy cuts are put through, the navy enlisted strength would be reduced from 79,900 to 72,000. He added that the navy would also slow up the modernization work on the battleships Mississippi, Idaho and New Mexico, and postpone the completion dates for other warships now building.

Secretary of the Navy Charles Francis Adams has written to both Chairman Shortridge and to Senator Frederick Hale [Rep., Me.], chairman of the senate appropriations committee. To each senator the cabinet member outlined the steps which the navy planned to take in event the navy budget is reduced to below 300 millions, as now contemplated by the Bratton amendment.

One of the plans now being considered by the navy department calls for laying up one of the huge aircraft carriers, Lexington or Saratoga, during a part of 1934. Arrangements have been made to place in rotation reserve a number of battleships, cruisers, submarines, and destroyers.

Mills Also Protests.

Secretary of the Treasury Ogden L. Mills today sent a report to the senate stating that passage of the treasury-postoffice bill as now written would force the discharge of 1,500 men on June 30. Frank Dow, acting commissioner of customs, said the land patrol along the border would have to be reduced from 700 men to a skeleton force, "with little means of checking imports of illicit liquor."

He said it would also open the door to unlimited narcotic smuggling at ports.

'Drake Estate' Promoter Deported from England

PLYMOUTH, Eng., Feb. 8.—(AP)—Oscar M. Hartzell, once of Monmouth, Ill., left for the United States on the liner Champlain today, deported as an undesirable alien on account of his activities in connection with supposed claims to the so-called Sir Francis Drake estate.

WARM BUSES LOW FARES

Don't postpone your trip because of sub-zero weather. Greyhound buses are so warm and cozy that you'll want to take off your overcoat. schedules guaranteed, fares lowest ever, now reduced 25% to most cities.

Akron	$ 6.50	Kansas City	$ 6.95
Battle Creek	2.00	Kalamazoo	1.75
Bismarck	14.50	La Crosse	7.00
Boston	17.50	Lansing	2.75
Buffalo	8.50	Los Angeles	34.50
Cincinnati	5.00	Louisville	5.00
Cleveland	5.50	Memphis	10.50
Dallas	17.50	Minneapolis	7.00
Denver	16.95	Milwaukee	3.00
Detroit	3.50	Muskegon	3.50
Eau Claire	7.00	New Orleans	18.50
Fargo, N. D.	10.00	New York	14.50
Flint	3.50	Philadelphia	13.50
Fort Wayne	3.50	Pittsburgh	8.00
Grand Rapids	3.50	St. Louis	3.50
Indianapolis	3.00	Toledo	4.00
Jacksonville	15.00	Tulsa	13.50

for quick, courteous information, ask for Miss Brown

PHONE WABash 7700

Union Bus Depot.....1157 S. Wabash
Greyhound Depot.....170 N. State St.
Sherman Hotel.....112 W. Randolph
North Side.....Cor. Wilson and Broadway
South Side.....6302 Stony Island

GREYHOUND Lines

AT LAST! PILES

ACTUALLY REDUCED WITHOUT SURGERY!

Now it is possible to do more than merely soothe Piles. Now it is possible actually to reduce the swollen or enlarged blood vessels, which Piles are, without the cost of an operation. Now, for the first time, a home medicinal treatment is available which not only stops the pain and itching of Piles, but at the same time actually shrinks the enlarged veins.

Pazo Ointment is a complete and effective treatment for Piles because it does three things. It soothes the sore and inflamed parts. It heals the irritated and torn membrane and tissue. It shrinks or reduces the swollen blood vessels. Thus, it not merely relieves Piles, but actually tends to correct the condition as a whole. The relief you seek is supplied in Pazo Ointment—and the method of application. (See picture below.) Thousands say that Pazo gave them the first real relief they ever had from Piles. Thousands say it saved them the need of a painful operation. One trial of Pazo will convince you that it is YOUR relief, too! All drug stores sell Pazo Ointment in the Collapsible Tube with Special Pile Pipe, complete for 75c. Try it today.

The PAZO Collapsible Tube and Perforated Pile Pipe make it very easy to apply the Ointment high up in rectum where it can reach and thoroughly cover all the affected parts. Complete interior treatment in all cases of Piles is plainly important.

RESORTS AND TRAVEL

ILLINOIS.

HOTEL MORRISON
Home of the Terrace Garden
DANCING—FLOOR SHOW
Madison & Clark Sts., CHICAGO
LEONARD HICKS Managing Director

Ocean Travel.

Australia, New Zealand, South Seas via TAHITI, RAROTONGA. Regular sailings from San Francisco. UNION LINE of New Zealand. 230 California St., San Francisco.

WEST INDIES CRUISES—M. S. KUNGSHOLM 18 Day Cruises from New York
Feb. 17; March 10
Swedish American Line, 161 N. Mich. Ave., Chicago

COOK'S for Travel Anywhere
350 North Michigan Avenue Chicago

WHITE STAR LINE
ATLANTIC TRANSPORT LINE—RED STAR LINE—To all principal points in Europe. INTERNATIONAL MERCANTILE MARINE CO., 216 North Michigan Avenue, Chicago.

"ACROSS THE ATLANTIC"
FRANCE ENGLAND GERMANY IRELAND
Regular Sailings. Apply Hamburg American Line, 177 North Michigan Avenue, Chicago

EUROPE - - $260 up
All-expenses included. Other trips up to $970. Ask for Booklet E. (Franklin 4080). 180 N. Michigan Ave. Travel Guild

SAIL TO CALIFORNIA Via Havana and the Panama Canal on Round the World President Liners
DOLLAR STEAMSHIP LINES
110 South Dearborn Street State 9667

MICHIGAN.

Goodrich Steamship Lines
Phone: Whitehall 4800

ARKANSAS.

HOT SPRINGS NATIONAL PARK, ARKANSAS
Curative Thermal Baths—Golf—Sunshine
Relief from Circulatory Troubles
Write for Booklet
THE ARLINGTON HOTEL

CUBA.

National Hotel of Cuba, Havana
Offering everything for a perfect winter holiday—swimming, golf, tennis, racing, gaming, dancing. Easily reached by boat, train or plane.

Advertise in The Tribune

KNOW THIS

When You Go to Buy Aspirin

and Want to Get Rid of Pain Quickly

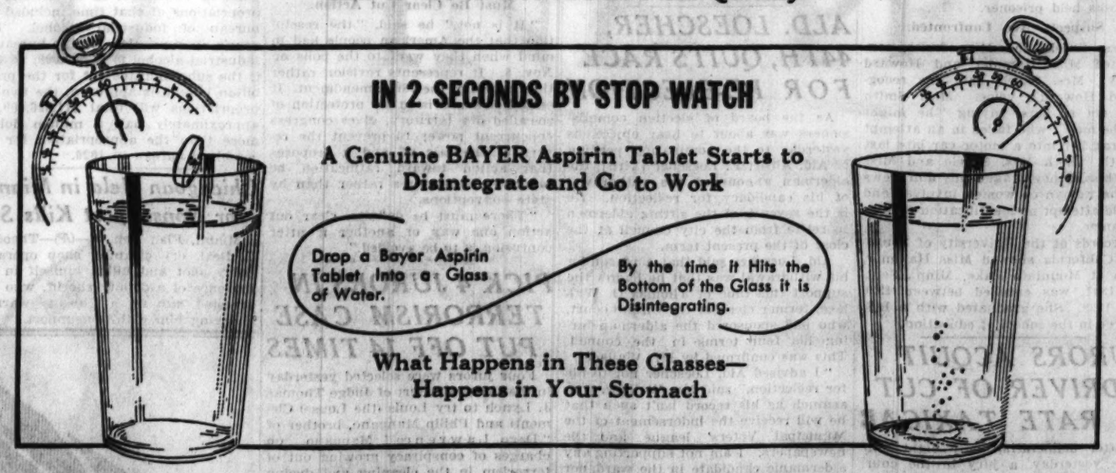

Because of This Quick Dissolving Property, Genuine BAYER Aspirin Tablets Start "Taking Hold" of Pain a few Minutes after Taking

If you have a headache or any other common form of pain—rheumatism, neuritis, or neuralgia—you want to get rid of it as fast as possible—and in absolute safety.

Then—the first thing to know is this:

Never ask for aspirin by the name "aspirin" alone. But always say "BAYER ASPIRIN."

The pictures of the two glasses above tell the story.

For what happens in those glasses happens in your stomach.

Because of a unique process in manufacture, Genuine Bayer Aspirin Tablets begin to dissolve almost INSTANTLY in the stomach. They start to disintegrate within the amazing space of two seconds after touching moisture.

Hence Genuine Bayer Aspirin "takes hold" of the average pain or headache within a few minutes after taking. The fastest, safe relief, it is said, ever known for pain.

Remember, it is Genuine Bayer Aspirin which lays claim to this unique, quick-acting property.

So be sure you get the Real Article—GENUINE BAYER Aspirin when you buy. Naturally you want the fastest, possible relief—and that's the way to get it.

The sure, safe way is to see that the name BAYER is clearly stamped, in the form of a cross, on any tablet that you take.

Keep that in mind when you buy. Carry in mind, too, that Genuine Bayer Aspirin Does Not Harm the Heart.

Ask your druggist about the recent price reduction on the 100 tablet size Bayer Aspirin.

For Pocket or Purse, Tin Boxes of 12 Tablets

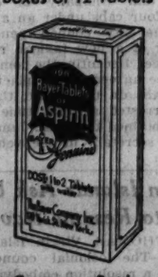

For Economy, Bottles of 24 or 100 Tablets

NO TABLETS ARE GENUINE BAYER ASPIRIN WITHOUT THIS CROSS

GENERAL BOLLES OFFERS PLAN FOR RETREAT TO LAND

"21 Points" Explain Idle Relief Project.

BY PHILIP KINSLEY.

Brig. Gen. F. C. Bolles, commanding general at Fort Sheridan, has come forward with a plan of 21 points which is offered as a working suggestion toward the restoration of the equilibrium of society. His plan, briefly, is to restore the balance partly by getting a large number of idle men out of the cities and aiding them to get started on subsistence farms. The method of getting the land for this purpose is for tax burdened farmers to offer portions of their land in return for the remittance of taxes on their remaining land for a period of years.

GEN. BOLLES.

Urges Retreat to Land.

This is in line with a recent statement by President Elect Roosevelt and also with an analysis made by Prof. W. E. Dodd of the University of Chicago, who advocates a joint federal-state commission to handle this problem and who points out that every previous depression in our history has been solved by the retreat of the idle to the land. The recent report on social trends by the Hoover commission found that there are millions of acres of land available.

"What is advocated," says Gen. Bolles, "is opportunity to go on the land, not forced land settlement. We propose the possibility of access to the land as an escape, a refuge, a place for a foothold. And it must be borne in mind that this is not a plan calculated to bring immediate relief to the 12 million subjects of charity, but as a means of bringing about a balance to remove the pressure where it is reaching the bursting point.

Outlines Land Proposal.

"Each state can and must handle the proposition as a state plan, according to its own particular problem, requirements, and facilities. The general plan is:

"Rather than foreclose a farm for mortgage or taxes, accept from the farmer a portion of his land on the agreement that taxes on the remainder be remitted for a reasonable period.

"Let each state use the land so acquired for a homesteading project for destitute families according to the following plan:

"1. Homestead tracts to be 10 acres.

"2. The number of homesteads to be proportioned to the state's requirements for relief of unemployed.

"3. Land owners, by mutual agreement with state, to surrender title to 10 acre tracts, not to exceed two.

"4. The land owner to be paid for the 10 acre tracts surrendered by tax bills past, present, or future to the amount of the value of the land.

Provides for Supervisors.

"5. The value of this land surrendered to be determined at its present market value by a board of state officials as stated in the homestead act.

"6. Each group of 20 homesteads to be supervised by a farmer at a compensation to be determined by the homestead act.

"7. All other necessary officials to be drawn from state and county officials now employed, eliminating any additional pay rolls other than for supervisors.

"8. Each homestead to have improvements to an amount of $1,000, which would provide a house, cow, chickens and necessary tools and implements.

"9. The state to retain title to these surrendered 10 acre tracts in all cases until the terms of the homstead act have been met.

"10. The necessary period to prove up being five years.

Tax Exempt Five Years.

"11. The homsteads to be tax exempt during this proving period.

"12. The homesteads to revert to taxation status upon date of issue of final homestead papers.

"13. Any inequality in the various counties in amount of taxes lost by land withdrawn from taxation to be adjusted by the state.

"14. The loss to the state in revenue due to withdrawal of land from taxation to be covered by bonds issued annually to the amount of lost taxes. [Long term bonds with low interest rate.]

"15. The bonds to be bought by the federal government.

"16. Federal government to sell bonds upon open market at expiration of 5 years from date of issue.

"17. The homestead and all improvements thereon to become the property of the homesteader upon issue of final papers.

"18. Each homesteader to obtain first papers must have minimum family of four, including applicant.

"19. It is believed that the act can be financed by economies that should be progressively brought about in state government through decreased charity appropriations.

"20. Prospective homesteader must have recommendation of county board of charities or similar board.

Selection of Homesteaders.

"21. Selection of homesteaders to be left to local administration, but it is suggested: [a] Select the farmer who has already been divested of his land and whose family has been thrown on charity; [b] the family man who has been drawn into the city or large community from the farm or truck farm and who is in destitute circumstances, willing to return; [c] for the intelligent family man in the small city

"The plan can be made self-liquidating and can always be stopped at any stage. There would be no loss of taxes. The farmers are already taking the situation in hand themselves in a desperate effort to cling to the last straw between their self-sustenance and the charity pool. Banks and insurance companies are declining to foreclose on farm lands and are granting interest cancellation and suspension.

"Whatever scheme is adopted it should be in operation before we have to face another winter."

Leaders of Soviet Russia Go Into Session

Left to right: Kaganowich, secretary of the Moscow committee of the communist party; Dictator Joseph Stalin, Molotov, chairman of the peoples' commissars; Musabecow, president of the C. E. C. of the trans-Caucasian soviet republic, and Cherviakov, president of the white Russia republic, at the third session of the central executive committee of Russia in the Kremlin on Jan. 23. [Acme Photo.]

HALED INTO COURT FOR SELLING WHISKY FOR NICKEL A DRINK

New York, Feb. 9.—[Special.]—Assistant United State's Attorney David Marcus haled a prisoner before Federal Judge Alfred C. Coxe for sentence today and announced:

"This man sells whisky for a nickel a drink."

There was an interested hush in the courtroom, while the audience fumbled for pencils to take down the address.

It was 12 East 1st street and the prisoner was Andrew Miller, who ran a speakeasy there until he was arrested yesterday and locked up in the federal house of detention.

"He pleads guilty," said Mr. Marcus.

"One day in jail," said Judge Coxe, "and I'll suspend sentence."

IRISH RAIL STRIKE SPREADS; BRITISH ROAD INVOLVED

LONDON, Feb. 9.—(AP)—Extension of the Irish railway strike into Great Britain was causing some concern today after dock workers at Stranraer, Scotland, were ordered not to handle shipments and mails from the strike area.

London headquarters ordered the action and C. T. Cramp, secretary of the National Union of Railwaymen, said other ports might be involved later. This followed a union decision to intensify the ten day strike. It was possible that other transportation workers may be involved.

Although the Stranraer men were not instructed to strike but only to refrain from handling traffic from the Irish port of Larne, their obedience to the order will bring them in conflict with the London, Midland and Scottish Railway company, one of the biggest in Great Britain.

ADMITS MURDER OF WIFE; FACES DEATH OR PRISON

Los Angeles, Cal., Feb. 9.—[Special.]—Gus Cerney, 24, a mechanic who was extradited from Chicago on a charge of murdering his wife last autumn, today entered a plea of guilty before Superior Judge William Aggeler.

Cerney is charged with murdering Mrs. Idama Cerney, formerly of Carbondale, Ill., in their Los Angeles cottage, depositing her nude body on the desert near Victorville, Cal. He then made an automobile dash back to Illinois, where Mrs. Cerney had inherited money. Cerney's first legal move after being extradited here, was to say he was insane. A hearing resulted in a verdict that he was sane. He was today ordered to return to court Feb. 14. Then the judge will decide whether his sentence will be life imprisonment or hanging.

WOMAN DIES OF BURNS.

Mrs. Lucy Rice, 61 years old, colored, died yesterday in the County hospital of burns suffered Wednesday when she attempted to kindle a fire with kerosene in her home at 5341 South Dearborn street.

KERNER IN COURT TO FIGHT LOSS TO BANK CREDITORS

Opposes Waiving Title to Site Winning Award.

Attorney General Otto Kerner appeared in court yesterday for the first time since he took office to press his campaign against excessive costs in bank receiverships and foreclosures. Before Circuit Judge Joseph Burke he vigorously opposed the petition of a bank receiver to waive title to property about to receive a $12,000 condemnation award in return for $2,500.

The attorney general charged the prayer of the petition is "audacious and ridiculous." His assistant, George S. Lavin, asked that the receiver be called into court to explain his action. The receiver is Ernest Ridgeway of the closed Sheridan Trust and Savings bank.

$12,000 Award Fixed by Court.

The property is a strip 33 feet wide and 230 deep at Estes and Western avenues. It was deeded to the bank by Earl G. Gubbins after the bank closed to secure a portion of a total indebtedness of $50,000. After the deed was executed the city undertook the improvement of Estes avenue and brought condemnation proceedings against the property. An award of $12,000 was fixed by the courts.

In his petition Ridgeway stated that Gubbins came to him and told him he had no title to the property, even though he pledged it for a loan. Gubbins was said to have declared the strip belonged to the adjoining Park Castle apartments, of which he was one of the owners.

Suspicions of Generosity.

Ridgeway held the offer of $2,500 to be reasonable in view of the circumstances. Attorney Perry B. Brelin of the law firm of Brundage, Landon & Holt, attorneys for the receiver, said the building had paid attorneys' fees of $2,500 in the condemnation proceedings, and the owners were willing to pay taxes of $3,000 and assume judgments of $10,000 against the land.

"There is something funny here," Attorney Lavin said. "The award is one of $12,000. Yet the building is willing to pay $2,500 to the bank, $2,500 to lawyers, $3,000 in taxes, and meet judgments of $10,000. No one is so generous without reason.

Allows Time for Inquiry.

"Further it is peculiar that the receiver so readily accepts Gubbins' story, when there is nothing to substantiate it other than his word. The records show the title to the property is in the hands of the bank. Why should the receiver be anxious to waive it?

"We want to go into this and find out what, if anything, is behind it. There is a mystery here that should be brought to the attention of the court."

At the request of the attorney general, Judge Burke continued the hearing on the petition for two weeks to permit an investigation.

ON WORLD CRUISE

George Bernard Shaw, Irish dramatist, watching a passing ship from the liner Empress of Britain in the Indian ocean. Shaw is on a world cruise. [Associated Press Photo.]

MASTERS PAY NO INCOME TAX ON THEIR BIG FEES

The fact that none of the fat fees earned by masters in chancery are paid to the government in income tax was revealed yesterday by John P. Barnes, special solicitor for the treasury department. The masters are classified as state employés and are exempt under the agreement that one governmental body will not tax the employés of another.

The United States board of tax appeals freed the masters in chancery from the necessity of paying tax in a decision on Oct. 11, 1932. The ruling was made in the case of Master Harry K. Cochrane of the Cook county Superior court. The board held that the fact that the masters are paid by litigants instead of by the state does not take away the exemption. Receivers, however, are not exempt from the tax. The board of appeals made the distinction that the position of master in chancery is created by statute, and pointed out that the masters hold office for a definite term.

VALPARAISO WOMAN DIES AT 64.

Valparaiso, Ind., Feb. 9.—[Special.]—Mrs. Louis J. Silva, 64, died here today of heart disease.

TEST MORTGAGE HOLDERS' RIGHT TO FORECLOSE

Suit Hinges on Failure to Pay Taxes.

A petition challenging the right of mortgage holders to bring foreclosure actions or secure judgments on their loans because they do not pay taxes on the mortgages was filed yesterday in the Circuit court. The test case, which will establish procedure in Illinois courts, will be heard tomorrow by Circuit Judge Daniel P. Trude.

The petition was filed in behalf of Samuel Donian, president of the Columbia Ice and Ice Cream company, by Attorneys Louis L. Cohen and Ben Rosenberg. Donian is the owner of vacant land on McCormick boulevard, on which Krenn & Dato hold a mortgage of $45,000.

Reject Past Payment.

A month ago the real estate firm asked a judgment of $52,000 against Donian for principal and interest on their notes. The petition alleges the firm refused to accept payment of any part of the mortgage, or to extend it.

Donian states he has paid all of the taxes on the property and that the real estate firm has not paid personal property taxes on the mortgage or scheduled them for assessment. The petition holds the mortgages should be taxed.

"Because of the failure to declare the mortgage for assessment or pay personalty taxes on it," the petition states, "the complainant is not entitled to protection or relief from the courts. He who saves money by evading payment of taxes does exactly the same injury to society as the man who steals from the public treasury. He is as guilty of as great immorality or dishonesty."

Cites Other States' Rulings.

The petition cites ruling of courts in Kansas, Indiana and other states in support of its contention. Attorney Cohen said he has not been able to find Illinois decisions governing the petition.

In practice, mortgages have not been assessed here on the theory real estate would be subject to double taxation. The petition contends that the real estate firm bore no share of the taxation, as all tax bills were paid by the owner.

The petition alleges that Krenn & Dato are seeking to obtain a judgment against Donian rather than by foreclosing on the land involved, so that they can attach other property that he owns. It is held the firm should be satisfied with the property itself or grant an extension of the mortgage.

No Legs, Only One Arm, He Admits Stealing Auto

Oklahoma City, Okla., Feb. 9.—(AP)—C. W. Templin, 30, has no legs and only one arm. Today he was sentenced to prison for one year for motor car theft. He pleaded guilty.

CHICAGO POLICEMAN PAYS ALIMONY WITH FARM; LEAVES JAIL

Galesburg, Ill., Feb. 9.—[Special.]—George E. Barber, Chicago policeman, who has been in jail here since September because he owed his wife $3,500 back alimony and refused to pay, was released today and their 15 year old divorce-alimony fight settled.

To obtain his freedom on the contempt of court charge, Barber assigned his life interest in a farm near Geneseo to his wife. In return, she canceled the back alimony due and a stipulation was entered on the court records that she shall never make any future alimony demands on him.

When Barber was arrested in Chicago five months ago he brought only summer clothing along. His wife's attorney, Alvah S. Green loaned him an overcoat and galoshes to wear back to Chicago in the sub-zero temperature.

DEFENSE OPENS IN LAKE COUNTY ABORTION TRIAL

The trial of Armin L. Kreutzer, former Milwaukee veterinarian, charged with the murder by abortion of Mrs. Anna Balis, is expected to reach a jury in Circuit Judge Ralph J. Dady's court at Waukegan today.

Defense Attorney George W. Field in his opening statement yesterday declared that the evidence would show a failure on the part of the state to prove that Mrs. Balis' death was caused by an abortion. One defense witness, Dr. John E. Walter, testified yesterday that in his opinion a person could not live for more than 10 days with septic poisoning. This was to confute state testimony that Mrs. Balis was ill six weeks before her death in a Milwaukee hospital.

George Stried, chief investigator for former State's Attorney A. V. Smith, told of raiding Kreutzer's "Harbor View Maternity Home," at Winthrop Harbor, in Lake county on Nov. 13, and finding an operating table and surgical instruments. Judge Dady admitted as evidence parts of Mrs. Balis' deathbed declaration that she underwent an operation in Kreutzer's establishment, but ruled out evidence that he served 13 months in the Milwaukee house of correction upon conviction of a similar charge.

Have You Seen
YOUR DENTIST
lately?

Visiting your dentist often is bound to save you trouble, time and money in the long run.

Relieve pain with *Poloris Dental Poultice*

See Your Dentist

This message in behalf of a better knowledge of Dentistry is presented to the public by Poloris Co., Inc., New York.

From new health studies of

CANNED* PINEAPPLE

even the amount you need has been determined—

That's what makes the recently completed studies of Canned Pineapple so valuable. From observations of its effects upon the human system, even the *amount* needed to give the expected results has been calculated.

Now dietitians advise: "Start or end one meal a day with Canned Pineapple—two slices of it or a Pineapple Cup of crushed or tidbits." Isn't that easy advice to follow with such a delicious, inexpensive fruit?

Start now. If you miss it at home for breakfast, get it for lunch or dinner. Hotels, restaurants, dining cars are serving it.

The proper daily serving is a Pineapple Cup of crushed or tidbits—or two slices. Healthful, too, in salads or desserts

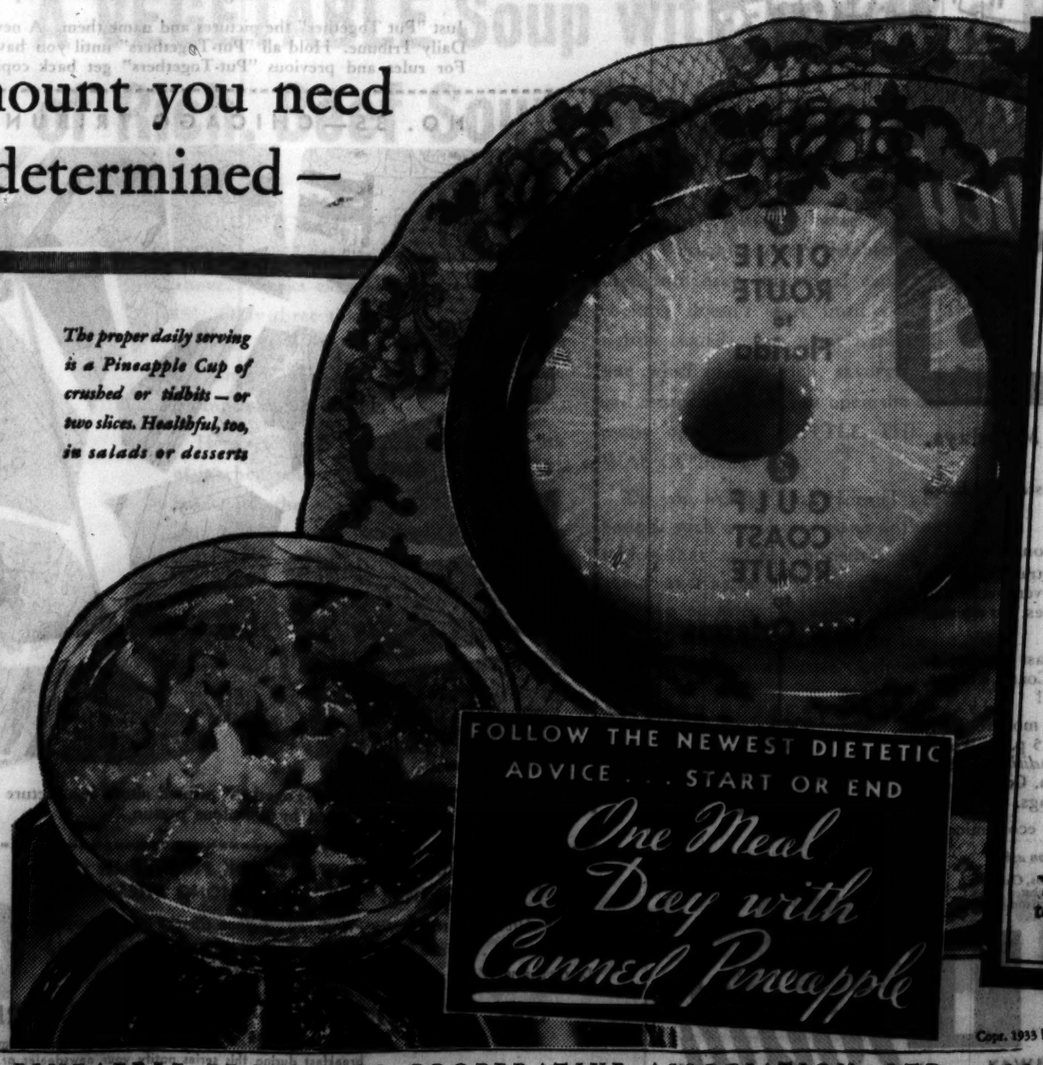

2 SLICES or a PINEAPPLE CUP daily, does all these things:

Helps You Digest Other Foods	*It speeds digestion remarkably, particularly of proteins such as meats, eggs, beans.*
Helps You Resist Infections	*A good source of Vitamin A which, many authorities agree, protects against throat and nose infections.*
Combats Nutritional Anemia	*Valuable source of iron, copper and manganese—minerals essential for blood building.*
Helps Protect Teeth and Bones	*Contains the essential factors—phosphorus, calcium, and Vitamin C.*
Stimulates Kidney Function	*Actively helps the kidneys eliminate waste matter from the blood.*
Promotes Growth	*A good source of Vitamin B, as well as A and C.*
Aids in Preventing Acidosis	*Contributes effectively to the alkalinity of the blood.*

★ For daily use, *Canned* Pineapple is recommended. Canning temperatures cause a beneficial change of dietetic importance.

Copr. 1933 by Pineapple Producers Cooperative Association, Ltd.

EDUCATIONAL COMMITTEE, PINEAPPLE PRODUCERS COOPERATIVE ASSOCIATION, LTD., 100 BUSH STREET, SAN FRANCISCO, CALIFORNIA

HOST LANIGAN'S PARTY BROKEN UP ON ITS 8TH DAY

Police Find Eight Guests Still Going Strong.

New York, Feb. 9.—[Special.]—A week ago yesterday friends of James Lanigan, a butcher living at 33 West 98th street, were married and Jimmie volunteered to give them a bridal party. It was a gathering of the clans, that party of Lanigan's, and did not break up until 2 o'clock this morning. A squad of policemen led by Patrolman Timothy Hegarty, a County Down man, invaded Lanigan's flat on the ground floor and arrested the survivors, eight men, who were still full of thirst and enthusiasm.

Mrs. Mary Martin, the janitor of the house, was the spoil sport who broke up Jim Lanigan's party. She went to the West 100th street station at 1 a. m. today and said she had not slept for a week.

Dance for Solid Week.

"I'm afraid they'll be shakin' the house down," she said. "They've been dancing breakdowns and reels and jigs and clogs and other Irish step dances for a solid week. They've been breakin windows and glasses and chairs and tables.

"Every once in a while somebody goes into the kitchen and throws the stove and the sink and the icebox into the dining room. Then somebody else throws them back into the kitchen.

"After two or three or four days I thought maybe they'd get tired and go to sleep. Now they seem to be gettin' their second wind. The other tenants are bangin' on the steam pipes and throwin' water down the air shaft, and I wouldn't be surprised if there was a fight before Sunday."

Patrolman Hegarty and a patrol wagon load of other policemen rushed to the scene. At Columbus avenue and 98th street they could hear the party. They could hear it plainer as they approached the scene of merriment.

Windows Open When Closed.

It was pretty cold at 2 o'clock this morning, but the front windows of Jim Lanigan's flat were open. They would have been open even if they were closed because there wasn't a pane of glass in them.

"Steady, men," said Hegarty. "Be ready for anything."

He led the way into Lanigan's flat. There were bottles on the tables, the chairs, the Victrola, and the floor. One man was playing an accordion. Another had gone to sleep clasping affectionately a set of Irish bagpipes. The surviving revelers greeted the policemen hospitably with invitations to drink. In about half an hour the eight survivors of the party were safe in the patrol wagon and bound for the station house.

There they were booked as James Lanigan from County Kilkenny; William Powers, 39, from County Tyrone; Thomas Hopkins, 54, a bricklayer from County Mayo; Thomas Manion, 43, from County Leitrim; Patrick Keating, 46, from County Cork; John Carroll, 36, from County Sligo; Michael Hoey, 45, also from County Sligo; and Pat Reagan, 31, from County Limerick.

The tenants of 33 West 98th street were getting some sleep tonight.

Landlord and Tenant Fight Knife Duel Over Rent Due

A tenant and a landlord fought a knife duel last night over the nonpayment of rent and the turning off of water. Steve Seidlicki, the tenant, was too seriously injured with a punctured lung to be taken from his home at 13514 Avenue K, and Ignatz Krzynowski, the landlord, same address, is in the Bridewell hospital with knife wounds. Wives of the men, who looked on during the fight, said Krzynowski turned off Seidlicki's water because he hadn't paid his rent.

1,000 U. S. Troops Leave to 'Defend' Panama Canal

PANAMA CITY, Feb. 9.—(AP)—One thousand troops departed today from the Canal Zone to the interior of Panama to defend the canal from "theoretical attack" by a landing force from the Pacific sector. Similarly, 1,000 troops from the Atlantic sector are conducting maneuvers at Porto Belo. These will last until Saturday. Joint maneuvers involving 3,000 men will follow, lasting from Feb. 15 until Feb. 18, 50 miles in the interior.

3 Policemen Fired by Board for Intoxication

Three policemen were ordered discharged from the police force yesterday by the civil service commission after being found guilty of intoxication. The policemen are Oscar A. Glon of the Hudson avenue district, and Charles E. Carney and Charles F. Greinke of the Chicago avenue station. The dismissals were announced by Richard J. Collins, president of the commission.

WAKE UP YOUR LIVER BILE— WITHOUT CALOMEL

And You'll Jump Out of Bed in the Morning Rarin' to Go

If you feel sour and sunk and the world looks punk, don't swallow a lot of salts, mineral water, oil, laxative candy or chewing gum and expect them to make you suddenly sweet and buoyant and full of sunshine.

For they can't do it. They only move the bowels and a mere movement doesn't get at the cause. The reason for your down-and-out feeling is your liver. It should pour out two pounds of liquid bile into your bowels daily.

If this bile is not flowing freely, your food doesn't digest. It just decays in the bowels. Gas bloats up your stomach. You have a thick, bad taste and your breath is foul, skin often breaks out in blemishes. Your head aches and you feel down and out. Your whole system is poisoned.

It takes those good, old CARTER'S LITTLE LIVER PILLS to get these two pounds of bile flowing freely and make you feel "up and up." They contain wonderful, harmless, gentle vegetable extracts, amazing when it comes to making the bile flow freely.

But don't ask for liver pills. Ask for Carter's Little Liver Pills. Look for the name Carter's Little Liver Pills on the red label. Resent a substitute. 25c at all stores. © 1931 C. M. Co.

Great-Grandson of Adams Weds

John Quincy Adams Johnson, 75, great-grandson of John Quincy Adams, and his bride, the former Miss Caroline Sutherland, 74, descendant of many notable families in the east, after their marriage in New York on Wednesday. [TRIBUNE Photo.]

SAYS WATERWAY WILL CUT FOOD SHIPPING COSTS

The opening of the Illinois waterway will permit a saving of 30 per cent in the shipping of canned goods, coffee, and sugar, John A. Fax, field secretary of the Mississippi Valley association, told the Food Products club at a luncheon at Hotel Sherman yesterday.

He urged business men to make surveys of their industry as to the amount of water freight available so that the figures could be presented to shipping lines as an inducement to provide regular schedules.

"If the opportunities are taken advantage of, 10 million tons can be shipped through the waterway in the next ten years," he said.

LEGISLATURE MAY BAR SHOWING OF EXECUTED NEGRO

Columbus, S. C., Feb. 9.—(AP)—Legislative action was threatend today to prohibit the proposed public display of the body of a young Negro murderer, planned as a grim warning against crime.

Solicitor W. Gist Finley of York announced yesterday that after Will Sanders, 16 year old Negro, is electrocuted March 3 for the murder of Miss Zula Stephenson his body would be exhibited on the courthouse steps at York so Negroes in that community would "believe Sanders had been put to death."

'SACRIFICE' SLAYER OF AGED MOTHER FORCED TO EAT; BOUND IN CELL

Inez, Ky., Feb. 9.—(AP)—Sullen and unruly after a forced feeding John H. Mills, accused of the "sacrifice" slaying of his mother as the climax of a mountain cult ritual, was handcuffed and chained to his cell bars tonight in the Martin county jail.

A two day "hunger strike" of the Martin county farmer, who was arrested with seven other members of the family after officers broke into their crude cabin at Tomahawk and found Mrs. Lucinda Mills, 72, choked to death, ended as Dr. W. N. Keith, county health officer, forced a quantity of milk into Mills' stomach through a tube.

The others under arrest, four men and three women, continued chanting and praying in the jail as a number of townfolk stood curiously outside.

After a coroner's jury named "Mills and others" as the slayers of the aged woman Commonwealth Attorney Jasper Priest announced that a charge of murder will be preferred against Mills and a charge of accessory to murder against six other members of the family. The eighth under arrest, Tom Boyd, is held as a material witness. A hearing has been set for Saturday before Judge T. J. Hardin.

GUN TOTERS SENTENCED.

Joseph Goglino, 19 years old, 815 North Kedvale avenue, and Elisha Mosha, 28 years old, 1803 Hammond street, were sentenced to six months each in the county jail yesterday by Judge John Gutknecht of the Boys' court on charges of carrying concealed weapons.

TOUHY BROTHERS ARE HUNTED AS O'BRIEN SLAYERS

Bare Victim's Deathbed Statement.

CRIMINAL COURT.

Frank Dougherty, assault, sentenced to 1 year in the Bridewell; Fred Blaesing, robbery, under the habitual criminal act sentenced to life in the penitentiary by Judge Harry Lewis.

Roger and Marty Touhy, leaders of the northwest side liquor gang, were sought yesterday for questioning concerning the murder of William J. O'Brien, roadhouse owner, who was fatally shot Wednesday in the speakeasy of Ted (Spider) Meyers at 2042 North Clark street. Police started a search for the hoodlum brothers after questioning Meyers.

"I wasn't there when O'Brien was shot," Meyers said, "but I came in shortly after it happened and went to the Augustana hospital to see O'Brien. I kept asking him who shot him and he said he'd 'take care of it' when he got out. Before he died he did say that 'Maybe it was the west side connection of mine.' I'm pretty sure he was talking about the Touhy brothers."

6 Persons in Party.

Meyers said that O'Brien told him that there were six persons, three men and three women, in the party that shot him.

"O'Brien told me that one of the men shook hands with him and said, 'Hello,'" Meyers said. "The man invited O'Brien to 'come on outside,' but O'Brien refused. Then O'Brien said that the man asked him if he wanted to 'get it in there.' O'Brien started to run toward the rear of the bar and the man fired once, O'Brien said, and then there were three more shots."

The O'Brien murder is the second in which the Touhy brothers have been sought for questioning. Police believed them responsible for the slaying last December of John Rinella in a roadhouse near Morton Grove.

Waiters Are Quizzed.

Those present in the speakeasy at the time of the O'Brien shooting maintained ignorance of the affair. Theodore English, a waiter, said that his back was turned when O'Brien was shot; Ralph Clausen, another waiter, said that he had never seen the men or women before; and Dolores Ryan, a checkroom attendant, said she caught only a fleeting glimpse of the killers.

The inquest into the murder was continued to Feb. 23, to allow police time to find the owner of an automobile found in front of the saloon after the shooting. The license was traced to Mrs. W. W. Smith, 5357 North Luna street. Investigators found no one there by that name.

Red Cross Refuses Wheat for Distribution by City

Washington, D. C., Feb. 9.—(AP)—John Barton Payne, national head of the Red Cross, has notified Representative Adolph J. Sabath, Chicago Democrat, that Mayor Anton J. Cermak's pleas for wheat to feed the hungry has been answered—but not through the mayor's office. Payne advised that the Red Cross did not believe in distribution through "political bodies" and would continue to distribute bread through the Chicago Red Cross.

Hungry School Children Fund

There are 15,000 children who go to public school hungry every morning. A dime a day will furnish a substantial noonday meal for each of them.

I will contribute $........., weekly........., monthly, or the enclosed donation.

Signature...

Fill out and address to The Hungry Children's Fund, CHICAGO TRIBUNE

ABOUT HALF OF HUDSON STRIKERS BACK AT WORK

Detroit, Mich., Feb. 9.—[Special.]—Approximately one-half of those who struck at the Hudson Motor Car company plants last Monday had returned to their jobs today. Production was resumed on a decreased schedule. Plant officials announced that 1,000 men were at work in the body plant and 2,000 in the main factory. The Connors avenue plant was picketed, in spite of 10 below zero weather.

Since most of the work is synchronized, many of the men who returned could not be employed when scattered about the plant. Consequently they were sent home, to return tomorrow morning. At the main plant on Jefferson avenue operations were resumed today except in those departments dependent on auto bodies. Nearly 2,000 were working today in this plant.

At the Highland Park plant of the Briggs Manufacturing company, where the strike started twenty days ago, no strikers appeared.

President Walter O. Briggs made this statement today:

"The published statement of the strikers' committee fully confirms what this company has said about the strike from the outset, namely, that it was incited and led by communist agitators. We are pleased to learn that the communist leadership of this strike has been exposed and disavowed by the victims of it."

EX-WIFE OF MAN WHO NOMINATED BLAINE IS DEAD

New York, Feb. 9.—[Special.]—Mrs. Frances M. Wolcott, author of "Heritage of the Years," a highly praised book of memoirs published last April, died tonight at her residence here, at the age of 81. Mrs. Wolcott twice was married. Her first husband was Lyman K. Bass, member of the house of representatives and law partner in Buffalo of Grover Cleveland. After his death she married United States Senator Edward O. Wolcott of Colorado, nominator of James G. Blaine for the presidency at Minneapolis in 1892. They were divorced in 1899.

Two Seized Trying to Sell Jewelry Taken in Robbery

Effingham, Ill., Feb. 9.—[Special.]—Trying to sell jewelry which is believed to have been stolen in Champaign, Ill., Robert Martin, 18, Decatur, and Clayton Jacobs, 24, of Youngstown, O., were arrested here today. They had in their possession twenty-four rings and seven watches.

2 CONFERENCES TO SEEK END OF LAKE POLLUTION

State and city officials have been called to a conference tomorrow in the office of Commissioner of Public Works Hewitt to discuss steps to be taken to stop pollution of Lake Michigan with phenol and sewage wastes from industries and municipalities in northern Indiana. The conference was called by Dr. Frank J. Jirka, director of the state department of public health.

A second conference has been called by Mr. Hewitt for next Tuesday to consider the same subject. At this meeting the federal public health service will be represented, Mr. Hewitt said, by R. E. Tarbett, government sanitary engineer. Both conferences follow upon the resolution adopted by the Illinois house of representatives which requests Attorney General Kerner to investigate the feasibility of filing suit against the industries or cities responsible for the lake pollution.

In December a large "slug" of phenol drifted into the vicinity of Chicago's south side intake pipes. The phenol, in combination with the chlorine used to safeguard the city's water supply, gave the water a disagreeable taste that was noticeable all over the south side, and for a time as far north as Evanston.

COURTNEY ADDS 11 ASSISTANTS TO HIS STAFF

State's Attorney Thomas J. Courtney yesterday announced the appointment of 11 assistants to his staff. They are Stephen Adamowski, president of the Polish Bar association; Raymund P. Drymalski, William A. Carroll, O. R. Lightfoot, Eugene L. Wachowski, John F. Keeley Jr., William J. Welden, John C. Connery, Francis T. McCurrie, Jacob Shamberg, and Earl C. Hurley.

The state's attorney also reported that Thomas Dodd Healy, assistant United States district attorney, who prosecuted the H. O. Stone & Co. case, had accepted an appointment as an assistant and would join the staff today. Healy has resigned his position with the government. Carroll is to be in charge of the bond department and Hurley will prosecute the City State bank case, the state's attorney said. He also said that Edwin J. Raber has been placed in charge of the Bain case.

HUNGRY PUPILS GET $100 FROM SHOW RECEIPTS

Cash Turned Over to Fund by Mayor's Office.

A check for $100 reached the Hungry School Children's fund yesterday from the office of Mayor Cermak. This was the amount, it was explained, which was alloted to the fund from the proceeds of the Ed Wynn show here recently. The money was turned over to the mayor for distribution.

Three small girls, Edith C. Magerstadt, Annette Weiss, and Helen Elfverson, formed a partnership, decorated match boxes and sold them to their friends and neighbors. They gave the entire proceeds of $5.50 to the needy youngsters for free lunches. A children's circus given in a basement at 8116 Ingleside avenue netted $1.25. Those giving the benefit were Robert Northshield, 10 years old; Helen Richard, 11, and Jack Lopater, 10.

New Gifts to Fund.

Yesterday's gifts totaled $129.75, bringing the grand total to $20,716.78. Following is a list of yesterday's contributions:

$100—From proceeds of the Ed Wynn show.
$5.50—Girls' match box sale.
$5—A friend from Oak Park, Mrs. F. W Leach, W. C. M.
$3—Lauretta Bosch.
$1.25—Proceeds from a children's circus.
$1—E. M. C., Anonymous, Anonymous, Ruth Rauh, Illinois Inspection bureau.

Total	$ 129.75
Previously acknowledged	20,587.03
Grand total	$20,716.78

Contributions should be sent to the cashier of THE TRIBUNE, Tribune Tower, accompanied by the adjoining coupon.

Prof. W. Z. Ripley, Expert on Railways, Will Retire

Cambridge, Mass., Feb. 9.—(AP)—The resignation of Prof. William Z. Ripley, 66, widely known expert on transportation as Nathaniel Ropes professor of political economy, to become professor emeritus, was announced today by Harvard university. The resignation will be effective March 1.

He has been administrator of labor standards for the war department, chairman of the national adjustment commission of the United States shipping board, special examiner for the interstate commerce commission on consolidation of railroads, president of American Economics association. He was graduated from the Massachusetts Institute of Technology in 1890, and has been on the Harvard faculty since 1901. Best known among Prof. Ripley's publications is "Main Street and Wall Street."

ILL AFTER INJURY; DIES.

Mrs. Louise Stroner, 76 year old, 2641 West 81st place, died yesterday in the County hospital of pneumonia that developed after she was injured in a fall at her home on Nov. 17.

Youth Held on Charges He Robbed Benefactor

Clifford Wilbur, 21 years old, 2113 Lincoln avenue, was held to the grand jury yesterday in bond of $10,000 by Judge Donald S. McKinlay on a charge of robbery. Albert Buker, 3476 North Clark street, testified that the defendant robbed him of $18 after he had given Wilbur food and shelter for two weeks.

[ADVERTISEMENT.]

PAIN DEADENED CHEST COLDS LOOSENED WITHOUT DRUGS

Get quick relief from neuralgia pain, sciatica pain, neuritis pain, rheumatic pain, lame back, stiff neck, headache, strains and chest colds by rubbing plenty of Baume Bengué (pronounced Ben-Gay) on the spot. It doesn't blister or stain. Rub it in till it sinks down and soothes the pain or breaks up the chest cold. Take no drugs, for any drug that is powerful enough to "deaden" pain or loosen a chest cold may not be good for you.

But beware of imitations. Ask your druggist for Baume Bengué by name (called "Ben-Gay" in English). There are many analgesic balms, mostly cheap imitations of Ben-Gay made out of synthetic drugs. That is why they are cheap. That is also why they are ineffective. Insist on Ben-Gay and you will get real results.

Stopped His Wife's Rheumatic Attack

Pain, Agony and Swelling Gone in 48 Hours with Swift Acting Prescription

That marvelous prescription—Allenru—promises you speedy relief from pains, aches and inflammation of Rheumatism, Neuritis, Lumbago or Sciatica often caused by excess uric acid.

Folks who have suffered the most piercing, wincing agony—literally rendered helpless for weeks and unable to work have gained miraculous, joyful freedom from pain.

Allenru contains no opiates—rather, it's a superb formula especially compounded which treats your trouble scientifically — first ending pain and bringing blessed comfort—then it drives out from muscles, joints and tissues the excess uric acid and other circulating poisons which is the cause of most rheumatic troubles — this excess uric acid starts to go within 24 hours.

All leading druggists dispense Allenru—one 8 oz. bottle for 85c MUST give joyful results as stated above or money returned.

International Lab., Rochester, N. Y.

Make Your Skin Lovely

New, wonderful MELLO-GLO face powder reproduces the tempting bloom of youth. Spreads smoothly, stays on longer, hides tiny lines and wrinkles, prevents large pores. No shiny noses, no drawn or "pasty" look. Women trust MELLO-GLO because new French process makes it the purest face powder known. Delightfully fragrant. Try MELLO-GLO today. 50c and $1.00. Tax free.

The All-Pullman **DIXIE** *Limited* *to* **Florida**

Leaves Chicago 2:30 p. m. Mondays, Wednesdays and Saturdays.

De luxe equipment—perfect appointments—faster. *No Extra Fare.* Two other Florida trains—

DIXIE FLYER leaves Chicago daily 10:55 p. m.

DIXIE EXPRESS leaves Chicago daily 12:05 noon.

Dixie Route trains follow the scenic, historic trail South via Evansville, Nashville and Atlanta. Service to every section of Florida, Cuba and the West Indies. Reduced fares. No wonder people prefer the Dixie Route.

GULF COAST ROUTE to New Orleans—two fast thru trains daily via Birmingham, Mobile and Gulf Coast Resorts. Connecting service to Pensacola. Low fares!

THE NOISELESS ROUTE to St. Louis—fast, modern daily trains. The DEARBORN—leave Chicago 11:55 p. m.; Arrive St. Louis 7:21 a. m. The LA SALLE—*Air-conditioned,* leave Chicago 11:25 a. m.; Arrive St. Louis 5:55 p. m. Connections for Southwest and Texas, including Hot Springs.

Let us help you plan your southern trip economically.

For free descriptive literature and information ask

C & E I TRAVEL BUREAU, Room 1106, 112 W. Adams, Chicago
City Ticket Office, 163 W. Jackson Blvd. . . . . Webster 4343
Dearborn Station Ticket Office . . . . . Harrison 9850

1 DIXIE ROUTE to Florida

2 GULF COAST ROUTE to New Orleans

3 NOISELESS ROUTE to St. Louis

C & E I *South*

CHICAGO AND EASTERN ILLINOIS RAILWAY

The CHICAGO TRIBUNE *Will Pay*

$5,000 IN CASH PRIZES

for Solving

"PUT-TOGETHERS"

PICTURES OF STORYBOOK DAYS

An Interesting, New Game. Open FREE To Everyone!

Just "Put Together" the pictures and name them. A new "Put-Together" appears each day in the Daily Tribune. Hold all "Put-Togethers" until you have the complete set. Then send them in. For rules and previous "Put-Togethers" get back copies from your newsdealer or the Tribune.

NO. 35—CHICAGO TRIBUNE "PUT-TOGETHERS"

CLUE: The "Put-Together" printed above is a picture of a famous storybook character who was tormented by a jealous person.

THE NAME OF THE STORYBOOK PICTURE IN "PUT-TOGETHER" NO. 35 IS AMONG THESE:

Queen Alice . . Little Polly Flinders . . Prince Cherry . . Cinderella
Goldilocks . . Prince Fairyfoot . . Rumpelstiltskin . . Curly Locks
Little Snow-White . The Goose Girl . Little Miss Muffet . Jenny Wren

TUNE IN W-G-N TONIGHT AT 8:15 for dramatization and clue which will help you solve tomorrow's picture.

GET "PUT-TOGETHER" NO. 36 IN TOMORROW'S CHICAGO DAILY TRIBUNE

If you want The Tribune delivered to your home by Carrier each morning before breakfast during this series notify your newsdealer or telephone The Tribune, Superior 0100.

© 1933. Chicago Tribune

$500.00 REWARD

HORMEL VEGETABLE SOUP PUZZLE CONTEST

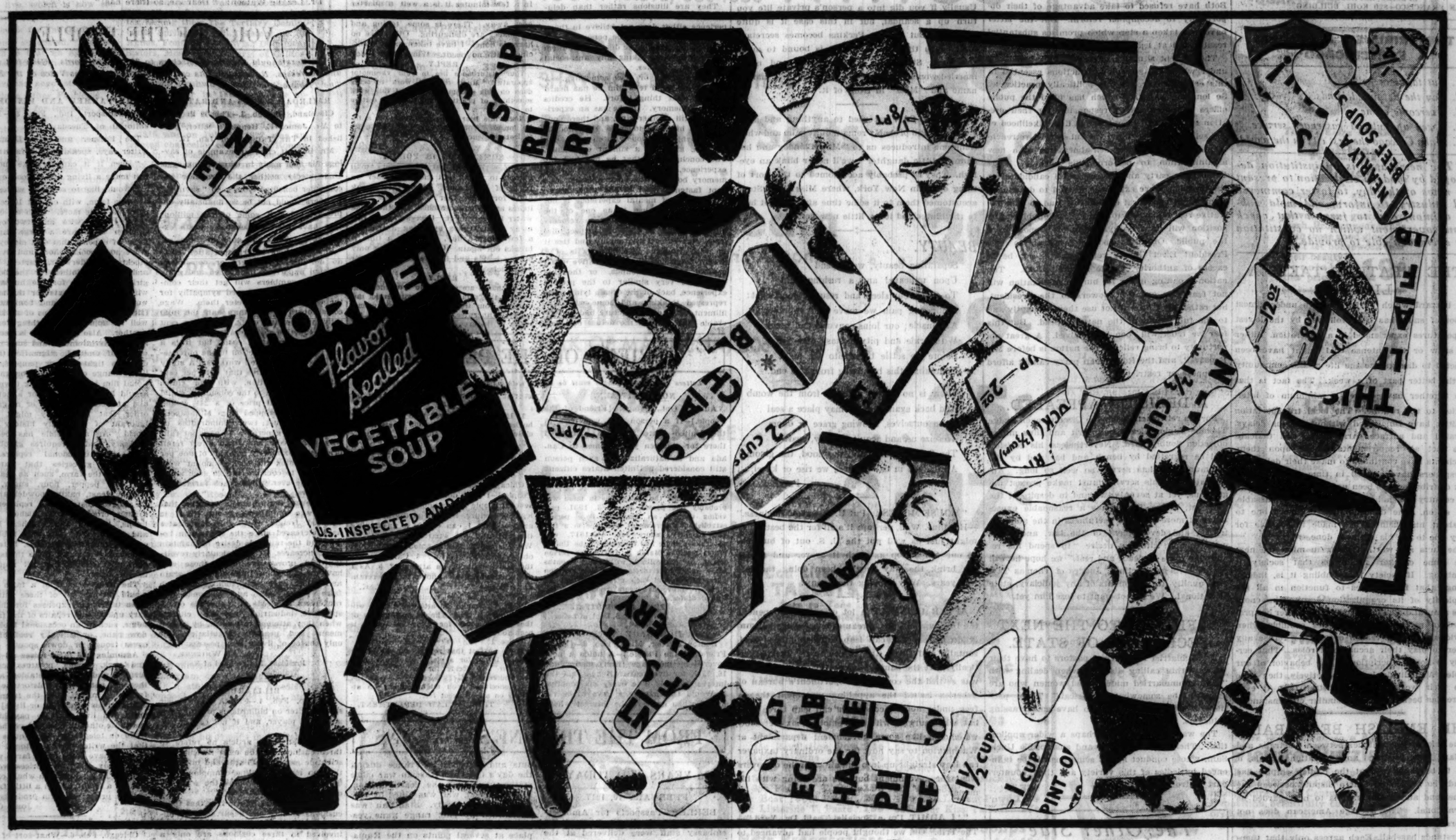

It is not necessary to buy The Chicago Tribune to compete. Pictures may be copied or traced. The Chicago Tribune may be examined in public libraries or at its office free of charge. Copies of the puzzle are available free in food stores handling Hormel Vegetable Soup.

A VEGETABLE Soup with nearly a Pint★ of Rich, Beef Soup Stock in Every Can

HOW TO WIN!

Contest Closes Midnight Feb. 25

First Award $100.00
Second Award 50.00
Next 350 Awards.. 1.00

To all entrants who do not win a cash award — A NEW JIG-SAW PUZZLE PICTURE—FREE.

CUT out pieces in above illustration. Fit pieces together and paste on sheet of heavy paper or light cardboard. On a Hormel Vegetable Soup label, or a traced facsimile of it, such as is shown on the can in the puzzle picture, write in 15 words or less what you like most about Hormel Vegetable Soup and your name and address (print clearly). Mail puzzle and label to Jig-Saw Puzzle Contest, Geo. A. Hormel & Co., Austin, Minn., Dept. A. Winners will be selected on—

1—Correct solution of puzzle.

2—Best written reason for liking Hormel Vegetable Soup in judges' opinion. (Judges' decision final.)

3—Your entry must be postmarked before midnight Feb. 25. In case of ties, duplicate awards will be given.

Awards will be made by judges selected by the Chicago Tribune Advertising Department.

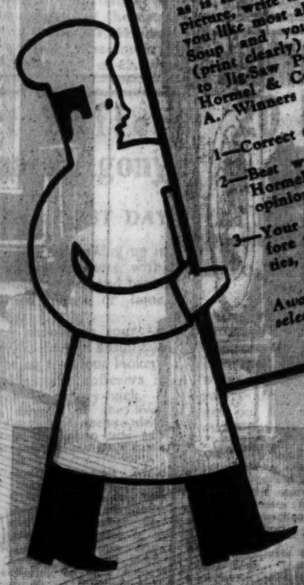

$500 IN CASH AWARDS for solving the Hormel Vegetable Soup puzzle you see above. Looks easy, doesn't it? And IT IS! Only three things to do! See "How to Win" at left for rules. Just remember, the time is limited. So work the puzzle promptly.

Here's a hint to help you win. Think of it when you write your sentence on the label. It's the secret of this soup's remarkably homelike flavor—the thing that has sent thousands of Chicago mothers and housewives scurrying to the store for Hormel Vegetable Soup.

Every good home cook knows this secret —*Rich, Beef Soup Stock*—nearly a pint★ of it, in every can. But Hormel goes the best home cooks one better. Soup stock and 15 crisp, tender vegetables are measured into each individual can. But the cooking doesn't start until the can is tightly sealed. See what happens? Not one whiff of that rich, savory beef taste can escape. When you open the can, you really open the KETTLE THE SOUP WAS COOKED IN.

Do you wonder that Hormel Vegetable Soup is such a welcome guest at the family table—that satisfied appetites call for it again and again? Make dinner tonight another occasion to enjoy its homelike flavor. And save the label to use in the $500 Cash Award Puzzle Contest.

AT YOUR NEAREST FOOD STORE

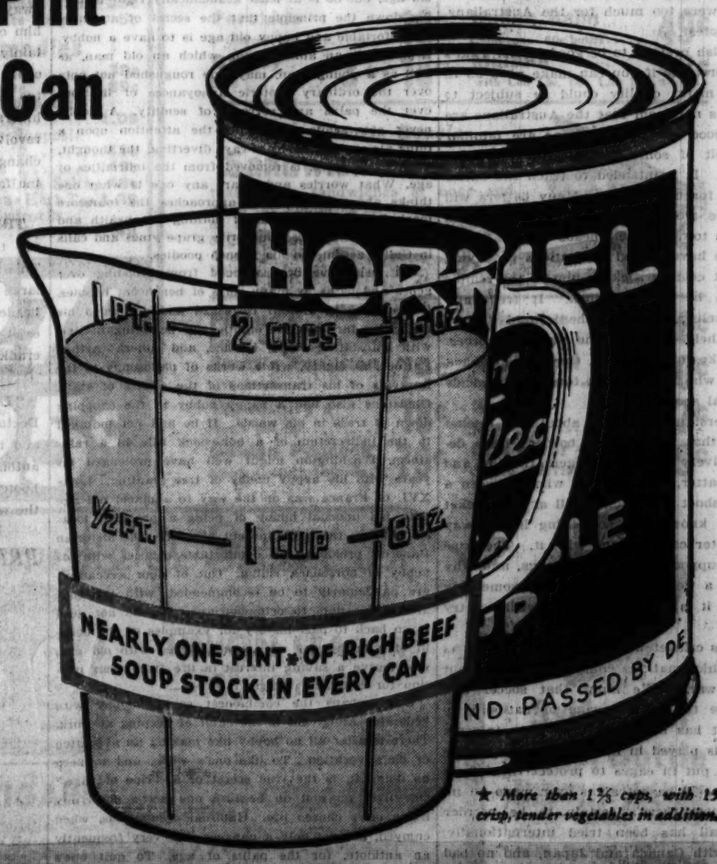

★ *More than 1⅔ cups, with 15 crisp, tender vegetables in addition.*

HORMEL Flavor Sealed VEGETABLE SOUP

Chicago Daily Tribune

THE WORLD'S GREATEST NEWSPAPER

FOUNDED JUNE 10, 1847

ENTERED AS SECOND CLASS MATTER JUNE 3, 1903, AT THE POSTOFFICE AT CHICAGO, ILL., UNDER ACT OF MARCH 3, 1879.

All unsolicited articles, manuscripts, letters and pictures sent to The Tribune are sent at the owner's risk, and The Tribune company expressly repudiates any liability or responsibility for their safe custody or return.

FRIDAY, FEBRUARY 10, 1933.

THE TRIBUNE OFFICES.
CHICAGO—TRIBUNE SQUARE.
MILWAUKEE—TRUST COMPANY BUILDING.
NEW YORK—220 EAST 42D STREET.
WASHINGTON—815 ALBEE BUILDING.
BOSTON—718 CHAMBER OF COMMERCE BUILDING.
ATLANTA—1825 RHODES-HAVERTY BUILDING.
LONDON—135 FLEET STREET.
PARIS—1 RUE SCRIBE.
BERLIN—COLUMBUS HOUSE, POTSDAMERPLATZ 1.
MADRID—CALLE ESPALTER 5.
RIGA—ELIZABETES IELA 15/3.
ROME—GALLERIA COLONNA [SCALA A].
VIENNA—AM MODENAPARK 6.
WARSAW—PLAC KRASINSKICH 6.
GIBRALTAR—HOTEL CECIL.
SHANGHAI—38 AVENUE EDWARD VII.
TOKIO—IMPERIAL HOTEL.
MEXICO CITY—HOTEL REGIS.
PANAMA CITY—HOTEL CENTRAL.
SPECIAL REPRESENTATION.
SAN FRANCISCO—820 KOHL BUILDING.

THE TRIBUNE'S PLATFORM FOR CHICAGO

1. *Cut taxes in half.*
2. *Pay the defaulted bonds.*
3. *Overcome crime.*
4. *Speed up railroad passenger service.*
5. *Make Chicago the first city in the world.*

"The newspaper is an institution developed by modern civilization to present the news of the day, to foster commerce and industry, to inform and mold public opinion, and to furnish that check upon government which no constitution has ever been able to provide."

THE WEATHER TAKES A LICKING.

A blizzard which buried Chicago under almost a foot of snow has been followed by the lowest temperatures experienced in a generation. Either the snow or the intense cold might have been expected to disorganize the life of the community for the better part of a week. The fact is that both together have caused a minimum of interruption to the routine. The local transportation facilities have functioned without serious delays. Elevated and surface cars, buses, and taxicabs have met all requirements placed upon them. Merchants have continued to make their deliveries. Newspapers have arrived in time for breakfast. Milk distribution has been uninterrupted, although the country roads have been almost impassable. And so on. The determination of every one to go about his business has made it possible for every one to get his business done.

The facts are worth bearing in mind the next time some croaker announces that society is crumbling. If society is crumbling it is, indeed, strange that it continues to function in all the complexity of its organization despite the enormous natural difficulties which the weather has presented in recent days. Societies crumble when individuals for one reason or another refuse any longer to play their accustomed rôles. That certainly is not a description of the behavior of our people. As individuals and collectively, they have done their work this week better than it ever before has been done under similar circumstances.

THE ENGLISH BEAN BALL.

The cricket test matches between Australia and England have produced an international crisis, if it is to be assumed that the British empire has already so broken up that a dispute between the motherland and a dominion is to be regarded as international. The average American does not understand cricket any more than the Englishman understands baseball. Each agrees only that there is something mysterious in the addiction of the other. Therefore the American will not be able to comprehend the full seriousness of the cricket dispute which has arisen. Heretofore Australians have been a bit too much for the home folks, but this year English cricket has developed some bowlers who were too much for the Australians. Hence the protest.

All the British pretend to be good losers. That's a handsome pretense if you can make good on it, although its moral quality could be subject to doubt. It does not seem that the Australians are particularly good at it. Americans are familiar with the habit of some baseball pitchers using the bean ball. It is intended to teach the batter some respect for the pitcher. Many batters will shrink a little from the plate after a [illegible] ball has broken in towards their heads once [illegible] twice. Some pitchers have earned reputations for laying the batter out cold by socking him in the temple with a pitch he couldn't duck. It frequently makes bad feeling. Usually the injured players retaliate on their own. In one way or another with their spikes or otherwise, they can get back at the fellow who has added a touch of homicide to the national sport.

If we understand anything about the cricket dispute it is that the English bowlers have developed a delivery which endangers the life and limb of the batter, and any one who has seen a good bowler shoot the cricket ball at the wicket or the player knows that something in the way of manslaughter can be done with it. The Australians are supposed to be tough eggs, and why they let out a yell instead of doing something quietly about it is another mystery we'll not try to solve.

Of all sports cricket would have been picked as the one in which nations could compete without bringing on wars. We know that soccer and hockey arouse the most savage of national instincts, and it has been said that when international soccer is played in South America the officials must be put in cages to protect them from the spectators. If basketball is ever made an international sport there's certain to be murder done. Baseball has been tried internationally, particularly with Canada and Japan, and no bad consequences have been found. American football, curiously enough, has better collegiate manners than basketball, possibly because it is played outdoors and the individual play is not so open. It is less the case now than it was even a few years ago that an outstanding football player should expect to be quietly taken to pieces in the first mass play and returned to his dear ones for reassembling, if that is possible. It is still, however, not wholly taboo to send him to the bench with a twisted ankle before he can get loose for some broken field running. The game absorbs these incidents without any particular animosities. If a player goes out with a broken collar bone or a few broken ribs, his arm out of joint, or his eyes closed, it is a fine tribute to his skill and a mark of the esteem in which the other team held him.

The bean ball, if that's the thing that has been [illegible]king trouble in [illegible]ustralia, may have to be reckoned with if the commonwealth of British nations, having lost most of its wealth, is to retain anything in common.

THE EXECUTIVE AND ECONOMY.

The protest of Republican partisans in congress against the Democratic proposal to vest in the President sweeping powers of executive reorganization will not raise the temperature of the citizenry at this moment. Certainly the dealings of the legislative branch with retrenchment demonstrate the urgent need for some more masterful control of a situation steadily moving toward disaster.

The Republican organization has no worse record than the Democratic in congress up this time. Both have refused to take advantage of their opportunity to accomplish reform. But the latter have now taken a step which promises substantial results and at least will place responsibility.

The present situation offers the only conditions under which the sweeping reductions essential in this crisis are or may be politically practicable. So long as the party which has filled the public offices and been chiefly responsible for their creation remains in power there is little likelihood of the self-sacrifice required for substantial retrenchment. It requires less self-abnegation of a new administration to perform this surgery. The Democratic party and its successful candidate for the presidency are explicitly pledged to drastic retrenchment in federal expenditure and to administrative reorganization to that end. Republican opposition will have no sympathy or support from the public. Objection to the proposal, as Vice President Elect Garner remarks, will not be to excess of authority, but to its limitations. The nation groaning under its burden of taxation will not fear this grant of powers to the President, but rather that he will not use them promptly and to the full extent of the nation's need. But this fear we trust will soon be removed. A great opportunity to bring relief to the nation is before Mr. Roosevelt, and the Republican party cannot afford to oppose or restrict it.

A DECISION APPEALED.

For his retirement from the Circuit bench Judge Thomas Taylor pleads holy writ and thus makes objection doubly hard. Nevertheless, his decision will be regretted by bench and bar and by the community he has served so well so long. Appreciation of this service must make protest ungracious, yet at seventy-two and in despite of the Psalmist, Judge Taylor has a reasonable expectancy of more years of usefulness in the administration and development of the law, and while sympathizing with his desire "to spend his remaining years in peace and rest," we hope he will postpone its satisfaction. Judges of Thomas Taylor's quality are ornaments of any judiciary, state or national. We do not want to lose him yet.

REFERRED TO THE NEXT SECRETARY OF STATE.

A psychiatrist has advised pastors to have their wives within calling distance when dealing with "certain unmarried middle aged women who are prone to be somewhat hysterical." These petitioners, he says, are likely to have embarrassing delusions.

The warning deserves perhaps a wider application. There is our amiable and susceptible Uncle Sam, whose conduct seems sometimes to be influenced by ladies of this variety and their counterpart in trousers.

The Other Side

OLD MEN'S HOBBIES.

[Boston Transcript.]

That eminent horticulturist, Dr. Walter G. Kendall, may, by reason of youth—he is only seventy-seven—be adequately qualified to judge of the problems of old age, but he is at least academically right in laying down the principle that the secret of attaining a comfortable and happy old age is to have a hobby. A hobby is an animal upon which an old man, as well as a young man, may ride roughshod not only over the ordinary esoteric annoyances of life but over the pains and sorrows of senility. A hobby never gets senile. By fixing the attention upon a thing always agreeable, always diverting, the thought, the consciousness, is removed from the infirmities of age. What worries and wears any one is what one thinks about. And as he approaches the fourscore mark Dr. Kendall thinks of nothing but health and strength as he dresses his prize grape vines and calls in Gallic accents to his French poodles.

Old men have been rescued from brooding over aches and pains by many sorts of beneficent hobbies. Gladstone kept himself refreshed and prolonged his capacities far into the eighties by beguiling himself with translating Plato, Horace, and Aifieri. Arthur Balfour, at eighty, wrote works of philosophy in the intervals of his transactions of the affairs of state. Gladstone also had a happy hobby in the chopping down of trees in his woods. If he had not indulged in the indiscretion of a horseback ride in a rainstorm, Washington might well have prolonged his years with his happy hobby of tree planting. Louis XVI. of France was on the way to a placid old age with his unusual hobby of being a practical locksmith when the guillotine cut him off. The historian Bancroft prolonged his comfortable eighties with his hobby of horseback riding. Out of door avocations are particularly to be recommended, with prudence and moderation, to octogenarians. We do not need to go back to past history for examples of the benefit of a hobby, for we are acquainted with old men who derive a saving interest in life from their passion for collecting things.

But perhaps the commonest saving hobby with venerable Americans is the habit of keeping at work. There is after all no hobby like making an avocation of one's vocation. To like one's work, and to keep on doing it, is the true secret of a "ripe old age." One lives on and on because one keeps cheerfully living one's chosen life. Habitual occupations, when enjoyed, are not only a panacea, but very frequently an antidote, for the pains of age. To quit one's work prematurely is an invitation to the reaper. When Mark Twain said that he was suffering from "the worst of diseases, old age," he confessed his loss of the zest for work. The ripe old age is still the busy one.

HOW TIME FLIES!

"Put all thoughts of marrying him out of your head, my dear. He only earns $15 a week."

"Yes, daddy, but a week goes so quickly."—Tit-Bits.

A LINE O' TYPE OR TWO

How to the Line, let the gnips fall where they may.

OF COURSE we're pretty broad minded and all that and what other people do is their own business and really there's nothing could shock us but an earthquake, but really, we were a little surprised to see a picture of a charming lady in the newspapers and a smiling child standing beside her with the caption under the picture, "Miss Frances Perkins, probably next secretary of labor in President Roosevelt's cabinet, and her daughter." My dear! Can you imagine! Not that it isn't perfectly all right. This is a free country [except when you want a glass of beer] and people can do as they like. But it does seem a little unusual. Of course if Mr. Roosevelt approves of that sort of thing, well, that's his affair.

—‡—

NOW PERSONALLY it doesn't make a bit of difference to us, not a particle, only it isn't being done, it really isn't being done. But wait! Reading down in the story we find that "Miss Perkins, while she keeps her unmarried name, Lucy Perkins, is in private life Mrs. Paul Wilson." Oh! Usually if you dig into a person's private life you turn up a scandal, but in this case it is quite different. But if Miss Perkins becomes secretary of labor in the new cabinet it is bound to make the Lucy Stone idea quite popular and many married women will blossom out with their maiden name and "Miss" in front of it.

—‡—

BUT WE CAN get used to anything and after a while we can probably remain quite calm and when some one introduces us to "Miss Blondey and her cunning little daughter" we'll never blink an eyelash. They're probably accustomed to this sort of thing down in New York, where Miss Lucy Stone accustomed them to it some time ago, but out here in the hinterland it's a little new yet.

—‡—

BEAUTY.

Separating beauty, we depend
Upon upheaval and a rushing light
To shock our sleep and resurrect our sight:
Embracing pain we move and apprehend
A pinnacle: our loins convulse and bend
With pride and pity, ecstasy and fright
Before we settle back into the night
Concealing this beginning from this end.

There is no august pathway from the womb
And back again that we may place a seal
Upon ourselves, allowing grace or doom
To seize us, and acquit, destroy, heal:
The first, the ultimate, the flood, the gloom
Are lodged in us: to these we rise or kneel.

PETER PAN.

—‡—

"HOUSE MOVES to Put U. S. Out of Business."—Headline. Well, perhaps it's all for the best. They might just as well put the U. S. out of business at one fell swoop as push it nearer and nearer the brink the way they've been doing the last few years. Why prolong the agony?

—‡—

AFTER USING UP a lot of paper and pencils the U. S. agriculture bureau of entomology solemnly declares a flea can leap thirteen inches horizontally and seven and three-quarter inches vertically. At the same moment this great question was settled the commerce department's bureau of fisheries issued the appalling statement that a frog under normal conditions can leap three feet, but, when surging with deep emotion, six feet. Now we should like some government department at Washington to say how far the ordinary taxpayer can leap straight up into the air when he discovers what the government bureaus are doing with his money.

—‡—

"'I ADMIT I'm a Socialist,' said Dr. Yard."—The Trib. Oh, we thought people had advanced to the point where they no longer admitted they were Socialists. We thought that nowadays they bragged about it.

—‡—

A HITCH HIKER down near Carbondale after hitching a ride in a car took the motorist's gun away from him, held him up with it and robbed him of his loose change and watch. It would certainly seem that hitch hikers who hold up autoists could at least furnish their own guns. It is almost too much when things get to the point that hitch hikers expect car drivers to supply them with revolvers as well as free rides and their loose change. Some day these hitch hikers will go too far.

—‡—

THE STYLES for the well dressed gent. of 1933 say the hips will be much smaller and higher. This is probably because the necessity of carrying large likker flasks in the south pockets [when headed north] no longer exists. Or at least won't exist when the new administration gets busy and eradicates the 18th amendment.

—‡—

"LONG LIFE Becoming a Curse, Say U. S. Doctors."—Headline. Probably because of more and more and higher and higher taxes, speeding automobiles, unlicensed drivers, the high price of hootch and people refusing to shovel snow off the walks.

—‡—

PRIMEVAL.

(A study in rhythm.)

Here on the hush of the mosses
Eve walked alone in the forest.
The woman of Adam, the first of her
Race, she was bare to the sun in the
Forest. The first sun of man shone on
Eve with her tangled hair, gilding the
Down on her skin. And he smiled at her
Standing there, lonesome and little,
With raspberry stains on her mouth, and her
Eyes all aslant for temptation.

CAMPASPE.

—‡—

CABLES FROM LONDON say that Buckingham palace will probably be turned into a hotel. It would be an added drawing card for American tourists if the king would stay on as clerk. How exciting to see his majesty ring the bell and hear him say: "Front, show this gentleman up to No. 656. And take up a quart of Scotch, six sodas, and four glasses."

R. H. L.

How to Keep Well By Dr. W. A. Evans

To the limit of space questions pertaining to hygiene and prevention of disease will be answered in this column. Personal replies will be made to inquiries, under proper limitations, when return stamped envelope is inclosed. Dr. Evans will not make diagnoses or prescribe for individual disease.

[Copyright: 1933: By The Chicago Tribune.]

"I'VE SEEN IT BEFORE."

A CORRESPONDENT asks for the scientific name for the illusion which makes a man think he has seen something which he now sees supposedly for the first time.

A search of dictionaries and some other sources of information did not disclose an accepted scientific name for the rather well known condition. In his "Psychopathology of Everyday Life" Freud discusses the subject at some length, but the name he gives it—déja vu—could scarcely be called scientific. Translated into English, these words mean "already or previously seen." Up to a certain point this game is descriptive, but it is colloquial rather than scientific. It is not fully descriptive because the illusion applies to things heard as well as things seen, and also to experiences that have nothing to do with either sight or hearing.

They are illusions rather than delusions, since the person who has the experience either does not believe in them, or, if he does, he can be persuaded out of his belief. If not, he does not let them delude him into taking any anti-social or asocial attitudes.

A man hears or sees something. A part of his mind tells him he has heard or seen that thing before. He credits it to his memory. Or, he has an experience of still another kind, and there pops up into his consciousness the thought that he had previously been in a like position, and had a similar experience. The conclusion is that he has had the experience, that it was stored in the memory box, but the lid to this box was kept fastened most of the time.

This type of mental experience is not unusual. Some use it as one of the foundations for their belief in reincarnation. Freud, as we would expect, discusses the subject thoroughly and ties it up with dreams. The memory is of a dream in which the imaginative mind created pictures, sounds, or thoughts that were very similar to the present experience, back of the dream lying some repressed thinking and some wish fulfillment. The dream picture had considerable similarity to the actual one, and the memory recalled the resemblances but failed to record the differences.

Some accept the Freudian explanations and others do not. But none, or few, see in the tendency to such illusions any evidence of mental unsoundness. They are not significant in that direction. They sometimes impress us as being a little spooky, but most of us do not consider that they mean divine interference with our thinking. In fact, most of us keep quite calm and fail to get excited when we experience these manifestations of what Freud, for want of a better term, called déja vu.

OUTBREAK ON SKIN.

V. D. S. W. writes: I am 25 years old. Ever since I can remember I have been subject to a peculiar skin condition. If a place is rubbed in a few minutes a white mark will appear. This soon turns red, then it becomes mottled. In a few minutes it is a welt a quarter of an inch high. In twenty minutes it goes away. There is some itching and the places are disfiguring. Otherwise no harm is done. I have taken many medicines with no result. What shall I do?

REPLY.

Your disturbance lies in your vasomotor apparatus. Much research work is being done on this system, and out of this work something of practical importance is certain to come.

Meanwhile bear your annoyance yet a little longer. You have had an opportunity to learn patience.

SOMETHING IS POISON.

M. Z. writes. What causes very small bumps to break out close together on parts of my hands, which then break and form together? Sometimes this itches and when scratched something like water flows from it. I have cleared this away many times by using antiseptics a few times a day, but after a time it breaks out again. It always comes only on my hands and fingers. I have never been sick.

REPLY.

Your hands are exposed to something that poisons the skin. If you will avoid this exposure your trouble will disappear permanently. Otherwise you may use all of the salves in the drug store and get nowhere.

FRIEND OF THE PEOPLE

Letters to this department must be signed with names and addresses of writers.

NOT A CITIZEN.

Aurora, Ont., Feb. 5.—[Friend of the People.]—If a person who was born in the United States in 1886 and lived there for eighteen years comes to Canada and is naturalized, is such person still considered a United States citizen? I understand a law to that effect was passed a few years ago. N. G. P.

No; the law the writer has in mind was probably one passed March 3, 1931, providing that if an American born person established a permanent residence in a foreign country before Jan. 1, 1917, was naturalized there and returned to the United States prior to March 3, 1931, such person might be naturalized within six months after making a declaration of intention [first paper] and such person was not required to prove five years' residence in the United States.

FRED J. SCHLOTFELDT,
Dist. Dir. U. S. Dept. of Labor.

MORTGAGE NOTE.

Benton Harbor, Mich., Feb. 6.—[Legal Friend of the People.]—A holds a note covered by mortgage [first] made June 16, 1917, for five years. B has paid the interest on this note every six months. 1. Would this mortgage have to be renewed when he pays the interest whenever it falls due? 2. Is it legal as it is? D. E. M.

1. If it is not renewed then the mortgage holder would be in a position to start foreclosure proceedings at any time.
2. Yes, but see 1.

TRIBUNE LAW DEPARTMENT.

PLUMBING BILLS.

Chicago, Feb. 5.—[Legal Friend of the People.]—I have done plumbing work for several people and cannot collect without legal procedure. 1. What is the minimum amount that I can obtain a mechanic's lien for and [2] what is the cost? 3. What is the minimum amount that I can obtain a judgment for? 4. Can I obtain the above without an attorney? 5. As I am unemployed I cannot afford to retain an attorney. F. K.

1. There is no legal minimum.
2. If you employ an attorney his fee will be the largest item. The fee of the clerk of the Circuit court for filing the claim is negligible.
3. See 1.
4. We suggest that you obtain one of the printed forms for a claim for lien from a stationer and decide for yourself whether you understand it.
5. Conceivably you might employ an attorney on a contingent fee.

TRIBUNE LAW DEPARTMENT.

FROM THE TRIBUNE'S COLUMNS

16 YEARS AGO TODAY

FEBRUARY 10, 1917.

BERLIN.—Passports for Ambassador Gerard and all members of the embassy staff were delivered at the American embassy this afternoon by the foreign office. At about the same time the German government was officially informed by the Spanish ambassador that Count von Bernstorff will sail for Halifax on Feb. 13. Arrangements for this last step in the severance of diplomatic relations between America and Germany were made at a conference which Mr. Gerard held with Count Montgelas of the foreign office. Count Montgelas called at the embassy and had a lengthy talk with Mr. Gerard. It was then that the American was formally told that he could depart.

LONDON.—A great falling off is noticed in the reports today of ships sunk and tonnage lost through the unrestricted operations of German submarines. The loss of life reported, however, is far greater than on any day since the blockade began. The Germans are announced to have taken directly or indirectly twenty-nine lives of seamen. The number of ships reported sunk is only six, the smallest number by far reported on any day of the blockade. Yesterday ten were sunk. Today's tonnage is less than half the loss of yesterday, only 19,424 as contrasted to yesterday's 24,072, or 13,648 tons less.

WASHINGTON, D. C.—Measures for the protection of Americans in the submarine war zones and the question of determining what will be regarded an "overt act" by Germany were the principal matters discussed by the President and his advisers at a protracted session of the cabinet. It was decided that no overt act had been committed by German submarines since the proclamation of the resumption of ruthless submarine warfare. Secretary of State Lansing reported that George Washington, the Negro fireman on the Turino, torpedoed without warning, turned out to be a Canadian, and that Mrs. O'Donnell and her child, drowned on the California, were recorded on the passenger list as British, although born in Philadelphia. John A. Lee, an American, was rescued. Mr. Wilson indicated that he did not regard the torpedoing of the California without warning the overt act which would cause him to take further action against Germany.

LONDON.—A British torpedo boat destroyer of an older type, the British admiralty announced tonight, struck a mine in the English channel on Feb. 8 and sank. All the officers and all of the crew, except five, were lost.

NORFOLK, Va.—The allied merchant fleet, reported to have been assembling off the Virginia capes for several days waiting for convoy, was said tonight to have been augmented during the day and to now number twenty vessels, all heavily laden with cargoes for ports in the war zone.

WAR SUMMARY.—British raiding parties destroyed many German dugouts and trenches in France during the day's fighting. Russian war office statements admit the death of Gen. Kardinaloyski, who was killed by rifle fire south of Brody. Stanislau was bombarded by long range guns yesterday. Infantry fighting is taking place at several points on the Rumanian front. No news of importance was received from the other battle fronts.

SAN FRANCISCO, Cal.—Thomas J. Mooney, labor agitator, was convicted of murder in the first degree by a jury in the Superior court here today for a bomb explosion costing ten lives during a preparedness parade July 22, 1916. Warren K. Billings, the first defendant to be tried, was convicted and sentenced to life imprisonment. Three others, including Mooney's wife, remain to be tried.

ANOTHER CONFERENCE

[Glasgow Record.]

Sherlock League Holmes: "Something tells me there has been a burglary here."

Dr. League Watson: "Dear me, so there has!"

VOICE OF THE PEOPLE

Writers should confine themselves to 200 or 300 words. Give full names and addresses. No manuscripts can be returned. Address Voice of the People, The Tribune.

RAILROAD WAGES AND RATES.

Cleveland, O., Feb. 3.—This is in reply to Mr. James E. Bennett's letter, published in THE TRIBUNE of Jan. 17.

Mr. Bennett cited an example of savings his firm made in transporting eggs. Undoubtedly neither the producer nor consumer benefited from such "savings." Farmers would not be so financially oppressed today if some of the millions that have been pocketed by grain exchange gamblers had gone to them.

Small savings in transportation costs do not benefit farmers or consumers. Foreign importers, middlemen and grain exchange gamblers will get their commissions. Their professed sympathy for the farmer will not deter them. Wage costs constitute less than half the total railway operating costs. A 10 per cent wage reduction saves less than 5 per cent in railway operating costs, but it is a full 10 per cent reduction in the purchasing power of a million workers. A study of facts demonstrates that a 10 per cent rail wage reduction, with the entire amount passed on to the consumer, would reduce the retail price of a 24½ pound sack of flour, shipped from Minneapolis to Chicago, just twelve-hundredths of one cent. In general, a 10 per cent railway wage reduction would affect retail prices approximately one-half of one per cent, assuming the entire amount were passed on to consumers. No such small percentage ever would reach farmers or consumers.

Not even the railroads contend that rail wage reductions would result in reduced freight rates. Freight rates have increased since the depression began and the railroads desire to maintain these increases. It is particularly revolting and provocative when those who have made fortunes in gambling on grain and stock exchanges indulge in such false propaganda and designate as racketeers hundreds of thousands of respectable, industrious American citizens when they attempt to protect, by honest means and peaceful negotiation, the only source of living they possess.

A. F. WHITNEY,
President, Brotherhood of Railroad Trainmen.

BILLIARDS.

Chicago, Feb. 4.—French Lane, your sports writer on billiards, is probably not a billiard player, and if not can be excused.

In almost every article he refers to three cushions as the most difficult and scientific game in billiards and intimates that no mere balk line champion could be expected to understand the wizardry of three cushions.

Some one should inform him that three cushions is only one department of billiards, so to speak, and that the points involved in three cushions are only a fractional part of what an expert balk line player must know and master.

The point I want to make is that a professional balk line player can always be somewhere in the running in a championship three cushion tournament, while a professional three cushion expert would be utterly and hopelessly lost in a championship or even best amateur balk line tournament. He could not even make a showing.

Balk line is too difficult and exacting a game to interest any great number of billiard players. J. W. HARRISON.

THE FARMER AND HIS DEBTS.

Williamsport, Ind., Feb. 8.—In your editorial of Tuesday, Feb. 7, entitled "The Farmer and His Debts," the writer says, speaking of a farm:

"Even if it cannot make money, it can make a living and a good one."

I would like to see that writer on an average farm, with oats at 10 cents and corn but little more. With an ordinary family of a wife and two or three children there are a large number of items of expense that cost money. There are school books, shoes and overshoes, stockings, underwear, garters, dresses and suits of clothes for the boys and girls as well as for the husband and wife, neckwear, coats for the men and women, hats, caps and bonnets, dentifrices, brushes and soaps of all kinds, as well as appropriate clothing for warm weather. Also pin money is needed for school entertainments and such items as would, if omitted, stigmatize the children as tightwads or paupers, and a little change occasionally for an educational film in a neighboring town. There should be some money for a newspaper and an occasional book or magazine in order that the family might not be ignorant of the daily history of the world. An automobile has become a necessity, and it requires gasoline, oil, tires, and occasional repairs. Then there are groceries that cannot be raised on the farm, such as tea, coffee, salt and pepper, flour, sugar, spices, cereals, yeast, baking powder and soda, the added cost of the replacement of broken crockery and dishes, cost of linens, brooms and brushes, kerosene and lamps, fruit jars and rubbers for canning purposes, matches, letter paper and postage stamps, and a thousand and one other things that all require the use of money.

The writer speaks of a farm as if it would produce all of these things, besides taxes and expenses for the necessary upkeep and repairs of the farm and home, such as an occasional broken window pane, or a leaky roof or rusted eaves trough or down spout.

Assuming the farm raises all the beef and pork, onions, potatoes, cabbages, turnips, and other vegetables, and that these do not by any misfortune become frosted or rotten, then the farmer must sell from his farm [big or little] enough grain and live stock to pay his taxes and those other things, and yet he has no radio or telephone. It is quite evident that the writer of the editorial referred to may have lived on a farm when he was a boy and when prices were normal, but he would have a whale of a time making a farm go with a little family at present prices for farm products.

JOHN CLINE.

ENTERTAINMENT!

Chicago, Feb. 6.—What sort of a sport do the policemen call this new game they seem to take quite a fancy to? I mean the childish practice of stealthily sneaking up behind parked cars and peeping in the windows with the aid of a flashlight. In a space especially provided with facilities for parking [such as we have in the forest preserves and parks] I can see no reason for these sneaky tactics. Surely there must be some more important work they could busy themselves at!

Cheap entertainment I call it!

KENNETH CAMP.

SOMETHING OUGHT TO BE DONE ABOUT THIS

BRITISH PROPOSE TO WIDEN SCOPE OF DEBT TALK

Seeks to Cover Monetary and Political Problems.

BY JOHN STEELE.
[Chicago Tribune Press Service.]

LONDON, Feb. 9.—The British government is modifying its original attitude regarding the scope of the conference on war debts at Washington, D. C., it was learned today. A new trend of thought and policy is gradually taking shape as a result of the nature of the information, Sir Ronald Lindsay, ambassador to the United States, has imparted to the cabinet committee of five, which is now considering the problem.

A broader basis for the March discussions is being suggested. The feeling in London is that an agreement should be reached with the United States in order to widen the scope of the Anglo-American negotiations.

Would Include Other Problems.

In some quarters, for instance, it is felt it might prove impracticable, if not inexpedient, to treat the war debts problem as entirely distinct from other problems such as monetary, economic, and even political. Currency and kindred questions, international trade and disarmament are being mentioned for inclusion in the conference agenda.

British advocates of this policy, it is understood, stress that such a survey should be conducted not in a bargaining spirit, but rather in a wholehearted spirit of collaboration in pursuit of a twofold and broad objective equally beneficial to both countries and the world generally—political appeasement and a return of economic prosperity constituting the objective.

British statesmen favoring this broader line of negotiation believe that by this means the technical difficulties which might beset and impede any immediate settlement of the debts would be satisfactorily ironed out.

Cabinet Has Last Word.

It is understood that these views and the modification of the ministerial outlook have yet to be considered by financial and economic experts. When the cabinet debt committee reaches definite conclusions they will be submitted to the full cabinet for a final decision.

Sir Ronald met with the "big five" again today. Further meetings were fixed for tomorrow and Monday.

Meanwhile notice was served on the world by Prime Minister MacDonald that Britain has no immediate intention of returning to the gold standard.

The notice took the form of an answer in the house of commons to a question, and while it apparently referred to a statement made some time ago at Geneva by Sir Frederick Leith-Ross, British member of the preparatory commisison for the world economic conference, it was really directed at the United States.

Asks Statement Clarified.

The question was put by a Liberal member of parliament, who said he wanted to know whether Leith-Ross had been instructed to outline at Geneva the terms under which Britain would return to the gold standard.

"I would like to make it clear that these statements do not indicate that Great Britain is prepared to return to the gold standard under the present circumstances," MacDonald replied "On the contrary, they make it plain that there are a great many economic as well as financial conditions which must be fulfilled before restoration of the international gold standard can be a practical possibility."

MRS. A. L. S. STERN ASKS 4 MILLIONS FOR ALIENATION

New York, Feb. 9.—(AP)—Suits aggregating $4,000,000, one alleging alienation of affections of her husband, Allison L. S. Stern, member of the New York Stock exchange, and another charging "criminal conversation," have been filed by Mrs. Allison L. S. Stern against Mrs. Ruth Erlanger Nathan, former wife of Alfred Nathan Jr.

The suits were revealed when Mrs. Nathan filed a motion asking that depositions be taken from Oliver Rice of St. Louis, Mo., described as a friend of Mrs. Stern.

In her answer Mrs. Nathan denied all charges made by Mrs. Stern, which, among others, alleged that Mrs Nathan accompanied Stern to a dance at an inn in Monmouth county, N. J., in 1926 and, after inducing him to drink heavily, caused him publicly to conduct himself indecorously.

U. S. Tells of Refund for Estates of 2 Chicagoans

Washington, D. C., Feb. 9.—(AP)—The bureau of internal revenue today announced a $244,482 abatement because of overassessment of the estate of Robert M. Fair, and a $28,851 abatement because of over assessment of estate of Ernst Stein, both of Chicago.

Don't Suffer Rheumatic Agony

PAIN EASED FIRST DAY

Think of the joy of waking up in the morning without stiffness, without cruel rheumatic aches and pains, swollen, inflamed joints or lame, knotted muscles.

And that joy should be yours—a $1.00 bottle of RU-MA is absolutely guaranteed to bring that long looked-for relief to rheumatic sufferers in less than a week, or money-back.

RU-MA acts directly on the liver kidneys and blood and helps drive out of the system the excess uric acid and other dangerous poisons that cause rheumatic suffering.

No long, discouraging wait while you wonder if that awful pain will ever stop, for RU-MA begins to act the very first day. Almost magically your muscles and joints limber up. That's why Walgreen's guarantee it to give you blessed freedom from crippling lameness, swollen, inflamed joints and rheumatic suffering or your money back. Take them up on this generous offer today.

WALGREEN DRUG STORES

CARDINAL IS DEAD

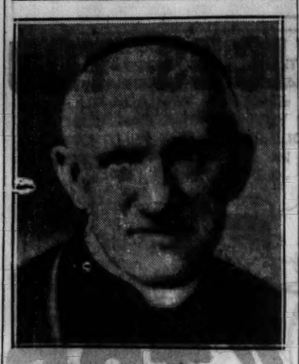

ANDREW FRUHWIRTH.

ROME, Feb. 9.—(AP)—The Austrian cardinal of the Curia, Andrew Fruhwirth, chancellor of the Roman Catholic church, died today at the age of 87. He was a Dominican and had been a cardinal seventeen years. The number of cardinals is now 52 of a possible 70.

The chancellor was the protector of a number of American religious bodies, among them the Tertiary Dominicans, Springfield, Ill.; Sisters of St. Agnes, Fond du Lac, Wis.; Dominican Sisters, Most Holy Rosary, of California, and the Gray Sisters of the Cross, Ottawa.

Andrew Fruhwirth entered the Dominican order in 1863 and was appointed a priest in 1868. He was appointed Papal Nuncio in Munich in 1907. He was created a cardinal Dec. 6, 1915, and on July 25, 1927, was appointed chancellor of the Holy Roman church, a position which heirarchically is one of the highest of the Holy See and ranks above that of secretary of state.

GERMAN CABINET OFFICER REBUKES SWEDISH PAPER

Minister Is Angered by Attacks on Hitler.

[Copyright: 1933: By the New York Times.]

BERLIN, Feb. 9.—Capt. Hermann Wilhelm Goering, National Socialist minister without portfolio, has administered an official rebuke by telegram to the leading newspaper of Goteborg, Sweden, because of its attacks on Chancellor Adolf Hitler.

Supporting Goering's move, it was announced today, Dr. Frederic Hans von Rosenberg, the German minister at Stockholm, has lodged a protest with the Swedish foreign ministry.

Seeks to End Hostility.

While Dr. von Rosenberg proceeded on his own initiative, his action was undertaken with the knowledge of the German foreign office and was intended to impress the Swedish government with the desirability of having an end put to the editorial hostility exhibited by a section of the Swedish press toward Hitler in the interest of German-Swedish relations. The minister's request, it was stated, was received with sympathetic consideration.

The incident has provoked sharp attacks on Goering in the Socialist and Catholic Centrist press, which charges him with assuming the functions of the foreign minister in dispatching an official telegram to a foreign newspaper. In a statement to a Swedish correspondent, Goering said that his telegram was wholly inspired by a personal desire to deal with the situation through his private intervention and that of his friends in Sweden.

Telegram Creates Furore.

[Copyright: 1933: By the New York Times.]

COPENHAGEN, Feb. 9.—The telegram sent by Hermann Goering to the editor of the Goteborg Handelsoch Sjofartstidning, one of the most influential dailies in northern Europe, protesting against references to Chancellor Hitler, has caused a furore throughout Scandinavia. Goering protested against an article in which it was stated:

"It is incomprehensible that the statesmen and press of the world should be compelled to occupy themselves with this figure. Hitler is an insult."

Goering's telegram read:

"As a true friend of the Swedish people, I see in such dirty expressions a serious danger to the friendly relations between the two peoples. Before further steps are taken I should like to be advised as to whether you intend to prevent such statements in the future."

Protest Draws Retort.

The protest, which is regarded here as showing "more of an ardent temperament than diplomatic training," drew the following retort from the editor:

"It almost seems as if Goering means that Sweden is a sort of annex of the reich. The tone in which his remarks are couched is undoubtedly only a natural one to him, it is the one employed by a sergeant in military barracks. Civilized people do not talk in such a fashion. It is sufficient to point to the fact that the German minister issues threats as if it were his duty to sit in judgment on the Swedish press."

WOMAN LOST 20 POUNDS OF FAT

Lost Her Prominent Hips—Double Chin—Sluggishness

Gained Physical Vigor—A Shapely Figure

If you're fat—first remove the cause!

Take one half teaspoonful of Kruschen Salts in a glass of hot water in the morning—cut down on pastry and fatty meats—in 3 weeks get on the scales and note how many pounds of fat have vanished.

Notice also that you have gained in energy—your skin is clearer—you feel younger in body—Kruschen will give any fat person a joyous surprise.

But be sure it's Kruschen—your health comes first—and SAFETY first is the Kruschen promise.

Get a bottle of Kruschen Salts from any leading druggist anywhere in America (lasts 4 weeks) and the cost is but little. If this first bottle doesn't convince you this is the easiest, SAFEST and surest way to lose fat—your money gladly returned.

E. Griffiths Hughes, Inc., Rochester, N. Y.

Drugs with a Reputation...

SPECIAL VALUES FOR FRIDAY AND SATURDAY

Walgreen's

FRESHNESS · PURITY · QUALITY · DEPENDABILITY · ECONOMY

PHONE Orders Filled!

If you find it difficult, in this bitter weather, to come to Walgreen's in person for the specials in this ad, merely telephone your needs to the Walgreen Drug Store nearest you. Your order will be delivered to you promptly, at no extra cost for the service.

For Coughs

1.00 Rem 83c
1.25 Creomulsion 98c
1.00 Ayer's Cherry Pectoral 83c
60c C. R. Cough Remedy. 39c
50c Drake's Glessco..... 39c
40c Creoterpin 33c
60c Bell's Pine Tar..... 47c
White Pine and Tar, 6 oz. 37c
Maltkof, 4 oz..... 39c

Aspirin Tabs. Bottle of 24 ..... 17c

For Sore Throat

75c Turpo Ointment..... 53c
60c Tonsiline 47c
Antiphlogistine, pint..... 79c
60c Analgesic Balm..... 39c
40c Musterole 31c
60c Vem 49c
60c Formamint 46c
25c Lozenges 21c

Casc. Quinine "Hill's" 30c Pkg. 19c

Inhalants

65c Mistol 53c
1.00 Pineoleum Liquid.... 79c
75c Vapex 67c
Opex Liquid..... 79c
50c Vick's Nose Drops... 39c
75c Breethex 49c
1.10 SinaSeptic 89c
50c Steamex 29c

Pertussin 60c Bottle 49c

Cold Pills--Tablets

30c Bromo Quinine..... 19c
35c Pape's Cold Comp... 29c
25c Success Cold Tablets. 17c
Rhinitis, Tablets, full strength, 100's..... 47c
25c Zerbst's Capsules.... 19c
50c Evans' Pastelles..... 33c
Quinine Capsules, 2 gr. 12's. 16c

Exceptional Values!

Forhan's TOOTH PASTE, 60c Tube 33c

Mennen's SHAVING CREAM, 50c Tube 28c

Kruschen Salts 85c PACKAGE 44c

Hind's Cream 50c BOTTLE (Honey and Almond) . . . 29c

Phillips' MILK OF MAGNESIA, 50c Bottle . . . 29c

Lysol REGULAR 60c BOTTLE 35c

Lux Soap 10c BAR . . . . . 3 FOR 17c

Smooth, Palatable, VISCOLIZED

Milk of Magnesia

Highly viscolized by a patented process, this emulsion is exceptionally smooth and easy to take—ideal for children. An efficient corrective and preventive of stomach acidity, dyspepsia and nausea, and a mild but effective saline laxative..... Pint 29c
QUART, 49c

Featured at our FOUNTAINS

Cod Liver Oil TABLETS
Easy to Take

In Olafsen's pleasant tasting Concentrate you get all the health building Vitamins of the finest Cod Liver Oil. One tablet equals ⅓ teaspoonful in Vitamin "A" content, and 1 teaspoonful in Vitamin "D." Pkg. of 60, 49c

Dental Hygiene

60c Lyon's Powder.. 49c
35c Revelation Pow. 24c
1.00 Listerine 78c
Orlis Mouth Wash, pt. 49c
50c S. T. 37 Solution. 39c
25c Phillips' T. Paste 19c
50c Bost Tooth Paste... 29c
25c Listerine T. Paste.. 19c
50c Pyrolac T. Paste... 27c

Hair Preparations

60c Mulsified Shampoo. 37c
60c Wildroot Tonic.... 43c
1.50 Kolor-Bak 1.29
Color-Rinse 49c
75c Fitch's Dandruff Remover Shampoo.... 69c
60c Mahdeen Tonic..... 53c
1.50 M. T. Goldman.... 1.29
1.00 Vitalis 89c
50c Packer's Tar Shamp. 39c

Creams-Lotions

35c Frostilla.....2 for 47c
1.00 Hopper's Restor. Cr. 79c
65c Elcaya Creams..... 53c
25c Barrington Hand Cr. 23c
50c Thinc Hand Creme. 48c
Perfection Creams, 4 oz. 31c
Amelita Th. Cold Cr., lb. 53c
50c Almond Lotion..... 27c

Toiletries

Modess.....17c—3 for 50c
60c Pompeian Rouge... 43c
1.00 Calonite Powder... 89c
Outdoor Girl Powder.. 1.08
1.00 Angelus Lipstick... 89c
50c Non-Spi 39c
1.50 Man. Lescaut Powd. 1.19
35c Djer Kiss Talc..... 17c

Laundry Soaps

Amer. Fam. Soap..4 for 19c
Lux Flakes, small..3 for 26c
25c Chipso .....2 for 39c
10c Super Suds...2 for 15c
Fels Naptha Soap. 3 for 19c
10c American Family Flakes.....2 for 15c
25c L & K Flakes..... 17c
15c Ivory Snow...2 for 28c
Crystal White Soap..... 5c

Remedies

50c Minit Rub..... 39c
1.25 Absorbine, Jr. 89c
1.50 Arusol Suppositories 1.09
50c Hyne's Suppositories 41c
65c Bisodol 49c
50c French Lick Salts.. 48c
1.50 Germania Herb Tea. 1.39
Renton's Hydrocin Tablets 1.48

Valentine CANDIES

Fresh, Delicious **Chocolates** in Heart Shaped Gift Boxes
—a tempting assortment of soft centers that melt in the mouth, and tasty, crunchy hard centers—
2½ Lbs. 98c
The 1-pound size for . . . 49c
Miniature Chocolates, Lb., 1.25
All Nut Assortment, Box . . 1.00

WHITMAN'S
Heart Shaped Valentine Gift Boxes

beautifully decorated and filled with delicious candies—
50c to 2.00

There's Extra WEAR in
Rubber Gloves
when you get *fresh stock*—and Walgreen's gloves are guaranteed fresh. Protect your hands with these good gloves—don't let housework mar their beauty! Special at this price... 19c

2½-pint Aluminum
Cocktail Shaker
Built for service, of heavy gauge aluminum—polished, or lacquered black or red. With strainer-top and cap. *1.00 value..* 49c

One-Minute
Fever Thermometer
Every family should have one. Guaranteed accurate. In hard rubber case..... 49c

The World's Fair in a Big
Picture Puzzle!
You'll have loads of fun putting together the 125 pieces of this 11¼x17¼ inch picture of the Century of Progress Exposition, beautifully colored, and with all the buildings keyed..... 49c
Other picture puzzles at 25c.

P. & G. Soap Giant size..... 7 for 25c
Bromo Seltzer 60c Package..... 37c
Peroxide 8 Ounces..... 12c
Camay Soap ..... 3 for 15c
Syrup of Pepsin Caldwell's. 60c size..... 43c
Beecham's Pills. 25c package..... 19c
Italian Balm Campana. 60c bottle..... 49c
Maltine with Cod Liv. Oil, 1.50 bot., 98c

This Electric Double
Sandwich Toaster
toasts two sandwiches at once and seals the goodness in. You can use it as a grill also, for frying bacon and eggs or cooking pancakes. Quality built, for service. Without cord..... 98c

Pinaud's Eau de Quinine. 1.40 bottle 1.19
Scott's Emulsion 1.20 Bottle..... 79c
Woodbury's Soap. 25c bar..... 18c
Golden Peacock Bleach Cream. 1.00 size... 79c
Palmolive Soap. 10c bar.... 3 for 16c
Big Kernel Bird Seed. 25c value..... 20c
Kotex "Phantom" 17c
Cod Liver Oil Olafsen, CERTIFIED. Pt.. 59c

FREE!
A "Stand Alone"
Tooth Paste Tube Holder
(squeezes out all the tooth paste) . . . with the New **Dr. West Tooth Paste**
2 Tubes 37c
(Total 75c Value)

Dr. West 50c Tooth Brush In Blue Carton . . 27c
(The New Waterproofed Tooth Brush at 50c)

Mavis Talc 25c TIN, Special . . . . 2 FOR 25c

Jad Salts 1.25 BOTTLE . . . 89c

Kodak Indoors with Photoflood!
One PHOTOFLOOD lamp is good for hundreds of two-second exposures! It's as brilliant as a 750 watt service lamp. 35c

Use PHOTOFLASH bulbs for indoor snapshots—no explosion, no smoke. 25c

Cutex Hand Cream
is an exquisite toiletry, pure, fine textured and emollient, that replenishes the natural oils of the skin and prevents dryness and roughness. It helps to keep your hands soft, smooth and lovely, and gives them the fresh fragrance of lilacs. 45c

Right reserved to limit quantities.

Clip This Coupon . . . . . . WORTH 10c
Relieve headaches, head colds, neuralgia with
ANIDON Tablets Tin of 12, *with this coupon* . . . 15c

Smoker's Specials

TWO 10c Pkgs.
UNION LEADER Tobacco, with any 25c Genuine Briar Pipe 25c
45c Value

10c CIGARS
La Palma, El Producto, Dutch Masters, Garcia Grande, Muriel, R. G. Dun, Antonio Y Cleopatra, Corina, Bering, Cuesta Rey, Robert Burns, Van Dyck, Tom Palmer and La Fendrich.
5 for 40c Box of 50 . 3.75

Tuxedo Tobacco 1-lb. Tin 77c
5c CREMO 3 for 10c Box of 50 . 1.59

CIGARETTES
Lucky Strike, Chesterfield or Old Gold
2 Pkgs. 25c
Carton at 200 . 1.38
Tollyrite, 10's . 10c

Service
Syringe or Water Bottle
Seamless, moulded in one piece, and guaranteed fresh, durable rubber. The bottle, or the syringe with fittings come in 3 Pastel tints. 69c

NURITO for Neuritis
—banishes the pain of neuritis, rheumatism, sciatica and lumbago. Money back guarantee! 93c

TO GET QUICKLY THE TENANTS, CUSTOMERS, OR SERVICES YOU NEED

Phone your want ad TODAY

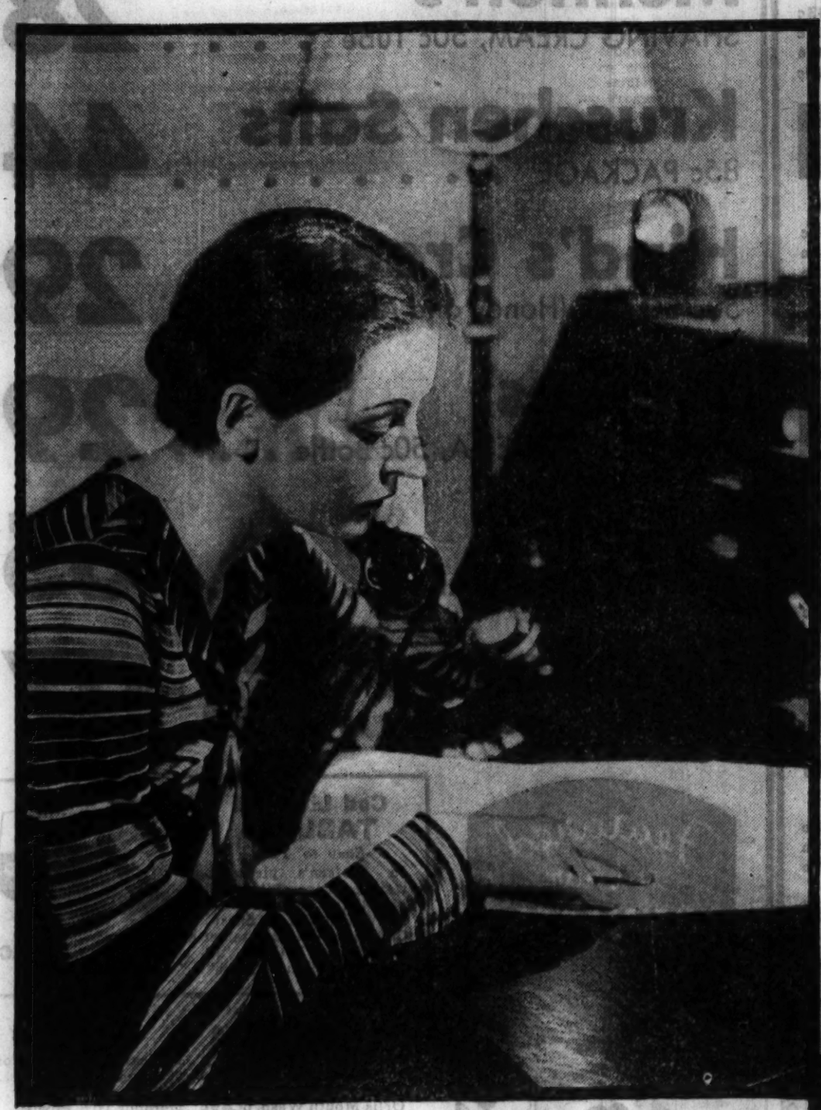

FOR NEXT SUNDAY'S TRIBUNE

DAILY *New* LOWER RATES LOWER COST *results* AND SUNDAY

call Superior 0100

-Want Ad-Viser TO MAKE YOUR OFFER IN CHICAGO'S

NO farther away than next Sunday lies the opportunity to find a tenant for that vacant apartment, house or room . . . to convert that unused furniture into cash . . . to single out someone who'll buy the service you are prepared to offer.

Next Sunday's Tribune want ad section . . . the directory Chicagoans turn to first when they have a need to fill . . . can put you in touch with hundreds of thousands of able-to-buy families—far more in Chicago and suburbs than you could reach through any other medium.

Call Superior 0100—Want Ad-Viser. If your name is in the phone book, your ad will be charged to you. If it isn't, or if you prefer, a Tribune man will call.

- LARGEST
- MOST RESPONSIVE
- RICHEST MARKET

New low RATES HELP YOU TO TELL MORE . . . SELL MORE

New reductions in want ad rates, both daily and Sunday, now place want ad results on a new lower cost basis. They enable you to advertise the full details about your offer . . . to describe it tellingly . . . to sell it aggressively . . . to get the customers, prospects, tenants you need.

•

People have lots of time to read on Sunday—and the preferred Sunday newspaper to which they turn for help in filling their needs is the Chicago Sunday Tribune. Twenty years of sustained, commanding leadership in want advertising and want advertising results establish this as unmistakable fact.

Chicago Tribune

THE WORLD'S GREATEST NEWSPAPER

2 REINSURANCE PLANS FAVORED FOR ILLINOIS LIFE

Receiver's Proposals Are Given to Judge.

A recommendation that the 76,000 policy holders of the Illinois Life Insurance company be reinsured under the plan of either the Lincoln National Life Insurance company of Fort Wayne, Ind., or of James S. Kemper & Co., insurance engineers, of Chicago, was submitted to Federal Judge James H. Wilkerson yesterday.

The Illinois Life company was controlled, until its failure, by James W., Ernest J., and Raymond W. Stevens, who are under indictment on charges of conspiracy to defraud the company.

Gen. Abel Davis, receiver of Illinois Life, made the recommendation, based on a report on thirteen proposals for reinsurance, as analyzed by Edward B. Fackler, New York consulting actuary, whom Gen. Davis retained as an expert adviser.

Report Given by Expert.

"It is the actuary's opinion that the best offer from an established company is the proposal of the Lincoln National Life Insurance company," Mr. Fackler reported. "The proposal is that of a well established company, with $825,000,000 of insurance in force at the end of 1932, this business having decreased from $924,000,000 a year earlier. Acquisition of the Illinois Life business by Lincoln National would serve to bring up the total volume of business to somewhat more than it was at the close of 1931.

"Capital stock of the Lincoln National is $2,500,000 and surplus is $3,500,000. There is also a contingency reserve of $1,001,000. This is approximately equivalent to the difference between the total value of bonds and stocks owned by the company, as claimed in its annual statement, and the market values of Dec. 31, 1932. The company therefore has a 'book' margin for the protection of policyholders of $7,000,000 if the contingency reserve be included and of $6,000,000 if not included.

"The ratio of capital and surplus [including the contingency reserve] to the total insurance in force Dec. 31, 1932, was $7.27 per $1,000 of insurance. If approximately 125 million dollars additional insurance were to be included by taking over the Illinois Life the ratio would be $6.32 per $1,000.

Restrictions of Indiana Law.

"The Indiana statutes include restrictions as regards the making of investments, such as to prevent the company from having too much money invested in any one security or from having too large an interest in the affairs of any one company or organization. The company owns its home office and includes it on the annual statement at a value not disproportionate to the volume of business transacted.

"The company experienced a heavy drain on its cash resources to make cash policy loans and pay cash surrender values during 1932. However, the company's cash on hand increased from $1,178,000 at the close of 1931 to $1,795,000 at the close of 1932, demonstrating that it was more than able to meet all cash demands during 1932 from income and maturing investments."

Describes Kemper Plan.

Concerning the Kemper reorganization plan, Mr. Fackler first pointed out that the proposal gives the defunct company the advantage of $1,250,000 new cash paid in. This arrangement, he said, would give the reinsured policyholders a ratio of $10 of capital and surplus for every $1,000 of insurance.

"This ratio is to be regarded as an important element in the proposal," he stated. "It appears proper to require that the addition of new blocks of business by merger or additional reinsurance should not decrease the ratio to lower than approximately $7 per $1,000 of insurance at any time during the first fifteen years of business.

"The fact that the Kemper company is proposed to be domiciled in the state of Illinois carries with it a prospective relief from taxes on premiums variously estimated at $30,000 to $40,000. However, the state of Illinois may at any time impose such a premium tax, and this would cancel the advantage on this account."

Mr. Fackler spent most of the day on the witness stand, being questioned by attorneys for tenders of unaccepted bids. Attorney D. D. Stansbury, who claims to represent holders of $150,000 in policies, monopolized most of the time, sharply questioning the witness until Judge Wilkerson halted the examination and instructed Stansbury to submit a proposal in writing if he had one.

Arrest Man and Woman as Dry Law Violators

Mrs. Helen Short was arrested by prohibition agents late yesterday at her home at 5475 Lake Park avenue, where agents found a quantity of assorted liquors. John Fields was arrested at his saloon at 9118 South Austin avenue. Both will be arraigned before United States Commissioner Walker today.

One Sure Way to End Coughs and Colds

Persistent coughs and colds lead to serious trouble. You can stop them now with Creomulsion, an emulsified creosote that is pleasant to take. Creomulsion is a new medical discovery with two fold action; it soothes and heals the inflamed membranes and inhibits germ growth.

Of all known drugs, creosote is recognized by high medical authorities as one of the greatest healing agencies for persistent coughs and colds and other forms of throat troubles. Creomulsion contains in addition to creosote other healing elements which soothe and heal the infected membranes and stop the irritation and inflammation, while the creosote goes on to the stomach, is absorbed into the blood, attacks the seat of the trouble, and checks the growth of the germs.

Creomulsion is guaranteed satisfactory in the treatment of persistent coughs and colds, bronchial asthma, bronchitis and other forms of respiratory diseases, and is excellent for building up the system after colds or flu. Money refunded if any coughs or colds, no matter of how long standing, are not relieved after taking according to directions. Ask your druggist. (Adv.)

DICK TRACY—Westward Ho!

OFFICIAL WEATHER FORECAST.

The official forecast for today and tomorrow and yesterday's table of records follow:

Wisconsin—Mostly cloudy Friday and Saturday, probably some snow in north portion; not so cold Friday.

Indiana—Generally fair in north, possibly light snow in south portion; not so cold Friday; Saturday probably snow and not so cold.

Lower Michigan—Mostly cloudy Friday and Saturday with local snows; not so cold.

Upper Michigan—Mostly cloudy Friday and Saturday, probably occasional light snow; not so cold.

Missouri—Mostly cloudy Friday and Saturday, probably occasional snow; not so cold Friday in central and north portions.

Iowa—Generally fair and not so cold Friday; Saturday unsettled.

Minnesota—Generally fair in south, partly cloudy to cloudy in north; not so cold Friday; Saturday unsettled and colder.

Ohio—Increasing cloudiness and warmer Friday; followed by snow Friday night and Saturday.

Place of observation. State of weather. Feb. 9, 1933, 7 p. m. Central time.	Direction of wind.	Temp. 7 p. m.	Highest today.	Lowest last night.	Precipitation 24 hours.
East central states—					
Alpena, cloudy	S.W.	-6	-6	-10	...
Cairo, cloudy	S.	16	16	2	...
Chicago, clear	S.W.	-7	-7	-17	...
Cincinnati, cloudy	S.W.	6	10	-6	...
Cleveland, cloudy	S.W.	2	2	-4	...
Detroit, clear	S.W.	-10	-6	-10	...
Escanaba, cloudy	S.W.	-10	-10	-24	...
Evansville, cloudy	W.	10	12	-2	...
Fort Wayne, cloudy	S.W.	-6	-6	-12	.08
Grand Haven, snow	S.W.	2	2	-12	.12
Grand Rapids, snow	S.W.	-8	0	-10	.08
Green Bay, cloudy	S.W.	-6	-6	-24	...
Indianapolis, cloudy	W.	4	4	-6	...
Madison, clear	W.	-6	-6	-26	...
Marquette, cloudy	S.	-12	-12	-24	.02
Memphis, cloudy	E.	30	32	8	...
Milwaukee, cloudy	W.	-6	-4	-22	...
Nashville, clear	N.E.	16	18	2	...
Peoria, clear	S.W.	-4	-2	-18	...
Sault S. Marie, cloudy	W.	-14	-10	-14	...
Springfield, Ill., cloudy	S.W.	4	4	-8	...
La Crosse, clear	W.	-6	-4	-24	...
West central states—					
Bismarck, clear	S.W.	-4	0	-22	...
Charles City, cloudy	W.	-4	-2	-24	...
Concordia, cloudy	W.	0	4	-8	.02
Davenport, clear	S.W.	0	2	-20	.02
Des Moines, cloudy	S.W.	0	4	-20	...
Devils Lake, cloudy	S.W.	-2	-2	-26	.01
Dodge City, snow	N.	-2	0	-8	.02
Dubuque, cloudy	S.W.	0	0	-24	...
Duluth, cloudy	S.W.	-12	-10	-26	...
Huron, clear	S.W.	-2	2	-22	.01
Kansas City, snow	S.	6	6	-8	...
Keokuk, clear	S.W.	0	2	-16	...
Minneapolis, cloudy	W.	-4	-4	-28	...
Moorhead, snow	W.	-4	-4	-26	.01
North Platte, cloudy	W.	2	4	-16	...
Oklahoma City, clear	S.E.	26	30	8	...
Omaha, clear	S.W.	2	6	-14	...
Rapid City, clear	S.	-6	0	-24	...
Sioux City, clear	W.	2	4	-22	...
St. Louis, cloudy	E.	10	10	-2	...
Springfield, Mo., cloudy	E.	16	16	-6	...
Wichita, snow	N.E.	2	6	-2	.03
Williston, clear	S.W.	0	2	-18	...
Eastern states—					
Albany, clear	W.	10	20	6	.08
Atlanta, clear	N.W.	28	30	6	...
Boston, clear	W.	18	26	10	.04
Buffalo, snow	W.	-2	6	2	.38
New York, clear	N.W.	16	22	10	.04
Oswego, cloudy	S.W.	2	12	2	.04
Parkersburg, clear	S.W.	8	12	-2	...
Philadelphia, clear	N.W.	20	26	16	...
Pittsburgh, clear	S.W.	4	6	-2	...
Raleigh, clear	N.W.	30	34	16	...
Washington, clear	N.W.	20	28	14	...
Gulf states—					
Abilene, clear	S.E.	34	42	14	...
Amarillo, cloudy	N.	4	10	-8	...
Brownsville, cloudy	N.	52	56	32	...
El Paso, clear	W.	50	52	22	...
Fort Worth, cloudy	S.E.	32	32	12	...
Galveston, cloudy	E.	40	40	20	...
Jacksonville, cloudy	N.E.	44	44	24	...
Miami, rain	N.E.	66	66	60	.02
Mobile, clear	N.W.	34	38	16	...
Montgomery, clear	N.E.	32	36	12	...
New Orleans, cloudy	E.	36	38	20	...
San Antonio, rain	E.	32	40	16	...
Shreveport, clear	N.E.	30	32	12	...
Tampa, cloudy	N.E.	48	50	40	...
Vicksburg, clear	E.	28	32	14	...
Mountain states—					
Cheyenne, clear	S.W.	-14	-6	-22	.08
Denver, snow	N.E.	-6	-6	-16	.05
Havre, cloudy	S.W.	4	6	-20	...
Helena, clear	N.W.	-14	-12	-34	...
Lander, clear	N.E.	-16	-10	-36	...
Miles City, clear	S.W.	0	2	-22	...
Phoenix, clear	N.W.	54	58	28	...
Pueblo, snow	S.	-4	4	-16	.04
Salt Lake City, clear	N.W.	2	4	4	.14
Santa Fe, cloudy	W.	26	28	16	...
Yellowstone Pk., clear	S.E.	-18	-12	-38	...
Pacific states—					
Fresno, clear	N.W.	54	56	38	...
Los Angeles, clear	S.	56	58	42	...
Portland, Ore., clear	E.	22	24	12	...
San Diego, clear	W.	56	58	42	...
San Francisco, clear	N.W.	54	58	46	...
Seattle, Wash., cl'dy	N.E.	28	28	16	...
Spokane, cloudy	S.	2	4	-14	...
Walla Walla, clear	S.E.	10	14	-2	...
Canadian—					
Battleford, cloudy	N.W.	8	8	-22	...
Calgary, cloudy	W.	14	16	-18	...
Edmonton, cloudy	S.W.	18	18	-22	...
Medicine Hat, cloudy	W.	12	12	-22	...
Minnedosa, cloudy	S.W.	-6	4	-30	...
Montreal, clear	N.W.	2	6	-12	...
Quebec, snow	N.W.	4	4	-12	.02
Qu' Appelle, cloudy	S.W.	4	4	-24	.08
The Pas, cloudy	S.	-2	0	-28	...
Toronto, clear	S.W.	4	4	0	...
White River, cloudy	S.E.	-10	-10	-46	...
Winnipeg, cloudy	S.	-10	8	-36	...

Menjou's Adopted Son Freed of Killing Charge

Hollywood, Cal., Feb. 9.—[Special.]—A charge of murder today was dismissed against Harold Menjou, adopted son of Adalphe Menjou, on grounds he had been once in jeopardy and could not be retried. He was tried for the death of Marjorie Gauthier, killed when his automobile overturned. The jury could not agree that he was driving while intoxicated. Superior Judge Charles Burnell said he could not accept a verdict of manslaughter.

DOES RHEUMATIC AGONY DRIVE YOU CRAZY?

You cannot hope to get lasting relief from cruel, crippling rheumatic aches and pains if you are a slave to laxative drugs.

Medical authorities make no secret of the fact that often sluggish bowels contribute the poisons and acid conditions which result in painful, swollen, inflamed limbs and joints. You must stop these poisons at the source.

The Cream of Nujol treatment does this at a cost of only a few cents a day. Doctors specially recommend this new form of Nujol treatment for those suffering from rheumatic conditions. Cream of Nujol lubricates laxative-dried bowels, gives them new elasticity and activity, so that poisonous wastes are thrown off daily by natural peristaltic action. The new harmless Cream of Nujol treatment will make you regular as clockwork and will not interfere with your work or your play. Moreover, it is delicious and easy to take. Get Cream of Nujol tonight at any drug counter.

ORDER ASSEMBLY INVESTIGATION OF MINERS' WAR

Springfield, Ill., Feb. 9.—[Special.]—Legislative investigation of the southern and central Illinois mine war was assured today, in accordance with the wishes of Gov. Horner, when the general assembly adopted a resolution calling for an exhaustive inquiry.

Submitted in the house by Thomas P. Sinnett of Rock Island, the resolution was passed without debate and sent to the senate. There it was approved just before that body adopted a joint resolution for adjournment of both houses until next Tuesday.

The resolution, pointing to the failure to mediate the differences between the United Mine Workers and the Progressives, and the cost to all concerned, if the controversy continues, provides for appointment of three representatives, three senators, and three citizens [the latter to be named by Gov. Horner] to make the investigation.

The committee will probably visit the scene of disturbance, in the midland tract in Christian county and southern coal fields in Franklin county.

MINES RESUME WORK AS COLD SPURS BUSINESS

West Frankfort, Ill., Feb. 9.—[Special.]—All Franklin county mines were working today without interference, Old Ben Fifteen resuming work after being idle for a week following the failure of a large number of men to report for work following revocation of the local union charter and the ousting of several employés on charges of supporting the Progressive Miners' union movement.

The Peabody company said sufficient men reported today for normal operation of the mine. Peabody Nineteen, where production was retarded Monday when a portion of the membership revolted against the United Mine Workers, reported an increase of fifty men, production returning to normal. The cold wave stimulated coal buying.

Iowa Milk War Victim Dies of Bullet Wounds

Sioux City, Ia., Feb. 9.—[Special.]—Bullet wounds suffered last Friday in the "milk war" here proved fatal today in a local hospital for Ruel D. Markell, 67, Elkpoint, S. D. Murder charges probably will be included in John Doe warrants expected to be issued by South Dakota authorities.

MATES OF EX-DRY WORKERS JOIN FORCES IN COURT

Mrs. Arthur J. Lynch, wife of a publicity agent and former field worker for the Business Men's Prohibition foundation, joined forces with Robert H. Brucer, husband of the former president of the Cook County W. C. T. U., in making charges against Mrs. Lynch's husband in Town Hall court before Municipal Judge Leon Edelman yesterday.

Lynch was fined $25 and costs on a charge of disorderly conduct after his wife, Amelia, charged that he had forced her out of their home at 1664 Farwell avenue at midnight, clad only in a nightgown and slippers.

Brucer was in court, accusing Lynch of writing a letter to Mrs. Brucer in which, among other things, he is alleged to have said, "In remembrance of five blissful days with you." Lynch denied writing the letter. Mrs. Brucer recently resigned her post with the W. C. T. U. after Mrs. Lynch charged her with being overfriendly with her husband.

Feed Cotton to Boy, 5, Who Swallowed Open Knife

Los Angeles, Cal., Feb. 9.—[Special.]—Spinach and shreds of cotton were fed to 5 year old Raymond Wilkinson in the county hospital today, in an effort to save the life of the boy, who swallowed a 2½ inch penknife with an open blade last Tuesday. The blade, 1½ inches long, pointed downward in the pit of the stomach. Surgeons hope the cotton fiber will wind around the knife blade and prevent cutting through walls of the stomach. This treatment will be continued for three days. Surgeons have advised against an operation at this time.

Flying Forecast

Special flying route forecasts for the period from 11 p. m., Feb. 9, to noon, Feb. 10:

Chicago-St. Louis—Broken to overcast for most part, possibly light snow near St. Louis; strong westerly winds and gales at high levels.

Chicago-Evansville—Increasing cloudiness, becoming broken to overcast, possibly light snow over extreme south portion; strong westerly winds and gales at high levels.

Chicago-Cincinnati—Increasing cloudiness, clouds high for most part; strong westerly winds and gales at high levels.

Chicago-Detroit-Cleveland—Broken to overcast with local snows, except increasing cloudiness over extreme south portion; strong westerly winds and gales at moderate to high levels.

Chicago-Twin Cities—Some cloudiness, but probably clear at times; strong westerly winds and gales at moderate to high levels.

Chicago-Omaha—Some increase in cloudiness; strong westerly winds and gales at moderate to high levels.

Chicago-Kansas City—Broken to overcast with some snow over south, increasing cloudiness over north portion; strong westerly winds and gales at moderate to high levels.

Omaha-Cheyenne—Clear for most part.

Kansas City-Denver—Mostly overcast with some snow.

Kansas City-Amarillo—Overcast with snow.

Kansas City-Dallas—Mostly overcast, snow over north and possibly some rain or snow over south portion.

Route forecasts for 12 hours ending at noon:

Evansville-Atlanta—Scattered clouds near Atlanta and broken clouds near Evansville; strong west winds and gales near Evansville above 2,000 feet.

Cleveland-New York—Scattered clouds, becoming broken Friday forenoon over west portion of route; west gales above 2,000 feet.

...but they can't copy Phillips 66 results

WHAT has made Phillips 66 the most talked about gasoline in the industry? Why has Phillips 66 achieved the fastest and most sensational success ever recorded in the history of motor fuels?

How has Phillips 66 made tremendous sales gains in the face of strongly entrenched competition, in a period of distinctly unfavorable conditions?

What Is the Answer? It isn't Phillips advertising . . . because others have already imitated our claims and even our phrases. It isn't the courteous service of Phillips driveway salesmen . . . because all service station men are trained to be prompt and helpful.

So common sense tells you that the answer lies in something that *can't be copied* . . . in the dramatic and outstanding results given by Phillips 66, *the greater gasoline.*

You actually *feel the difference* the very first time you step on the starter. Whir-r-r! In a fraction of a second, even a cold cranky engine hums into action. And it is smooth, sputterless action. Touch the gas . . . and you're away in a flash with a genuine thrill of extra power and response. Improved pick-up and get-away.

Yes, sir! No question about it, once you have felt *that difference!* You get far finer performance from old car or new, with the honest high test of Phillips 66. And is it *high?* Right now, Phillips 66 gravity ranges from 65.6° to 80.5°.

Remember those figures, and make a mental note every time you see any gasoline advertisement claiming high test without backing the statement up with numbers like these. Remember, too, that Phillips' high test is engineered and adjusted to your particular week-to-week weather, that Phillips' greatest achievement is CONTROLLED VOLATILITY—which matches every gallon of this livelier gasoline to your climate at the time you buy it.

Wise and thrifty motorists appreciate the peace of mind which comes from knowing that this quality gasoline can't injure any engine. But most of all, they are grateful that the premium results of Phillips 66 DO NOT cost 3¢ extra per gallon.

This honest bargain is possible only because Phillips is the *world's largest producer of natural high gravity gasoline.* So watch your gauge, and the next time you need gas, Phill-up with a trial tankful of genuine Phillips 66 at the Orange and Black 66 shield.

What Is CONTROLLED VOLATILITY?

In gasoline, volatility is that quality which makes it deliver *perfect performance* at any temperature. Since the weather can't be controlled, the only way to insure perfect performance is by CONTROLLING the VOLATILITY—increasing the volatility as the temperature drops. Phillips 66 is the gasoline with Controlled Volatility. That is why it always gives instant action even in below-zero weather . . . faster warm-up . . . flashier acceleration . . . more miles . . . less carbon and crankcase dilution. Phill-up with Phillips and you will feel the difference, because right now—this month—

PHILLIPS 66 HAS 78% MORE VOLATILITY than any other leading gasoline.

"HIGHEST TEST"

at the price of ordinary gasoline

Phillips ETHYL — Also Phillips 66 Ethyl at the regular price of Ethyl Gasoline

UNIQUE — A gasoline of U. S. Motor grade at a competitive price

Phillips MOTOR 66 OIL — **BIG NEWS!** This oil lubricates perfectly . . . even at 62° below Freezing

FINDS DEMENTIA PRAECOX MEANS A SLEEPING BODY

Doctor Gives Results of Five Year Study.

MONTREAL, Que., Feb. 9.—(AP)—Results of a five year study of dementia praecox patients, showing that the bodies as well as the minds of these insane people are in a condition like that of sleep in normal persons, were reported today to the American College of Physicians by Dr. C. G. Hoskins of Boston.

Dementia praecox is "the outstanding medical problem of our time," Dr. Hoskins said, "but although practical clews are available for further study of the problem, it is receiving an almost negligible proportion of the total funds and efforts now being devoted to medical research."

Fill One-Fifth of Hospital Beds.

One-fifth of all American hospital beds are filled by dementia praecox patients, he went on, and losses resulting from the disease are estimated at $1,000,000 a day.

Sufferers from dementia praecox generally are agreed to be in a mental condition resembling a "waking dream," and perhaps, said Dr. Hoskins, "the characterization of the psychosis as a dream state is worthy of more literal acceptance than had previously been supposed. A dreaming mind in a somnolent [sleeping] body appears to be the fundamental condition of the psychosis. The body, however, is rather easily aroused, whereas the dream state is notably resistant to correction."

Dog's Insides "Disconnected."

A dog whose insides are "disconnected" for purposes of studying secretions of the stomach and intestines, but which plays as happily as any other dog when not being used in experiments, was exhibited by Prof. B. P. Babkin at a clinic at McGill university.

New evidence that people sometimes may have "rheumatism of the lung," a question long in dispute among some physicians, was reported by Dr. C. P. Howard of Montreal.

Some cases of what are believed to be pneumonia really are rheumatism of the lung, he said. The difference between the two diseases can easily be noted under the microscope, he asserted.

Dr. C. M. Piersol of Philadelphia was installed as president of the college today. He succeeds Dr. F. M. Pottenger of Monrovia, Cal.

'KITTY WILSON' LEAVES $10,000 TO HER FRIEND

New York, Feb. 9.—[Special.]—Eighty years old, but still unwilling to admit having a "grown-up" child, Katherine Wilson—Mrs. Edward Marble—left her fortune to her "friend," Mrs. Channing Pollock, who is the wife of a playwright.

Mrs. Channing Pollock is her daughter. The story of the strange will came out today when it was filed in Surrogate's court, nearly three weeks after Mrs. Marble's death.

Attached to the document was an affidavit, made for the executor. That told the story of Mrs. Marble's lifelong wish to be remembered as "the pretty young actress, Kitty Wilson," rather than as a wife and mother.

The will left between $5,000 and $10,000.

The will, made on Feb. 7, 1929, was signed Katherine Wilson. She died Jan. 23, 1933.

LITTLE ORPHAN ANNIE: Concentration

SIDNEY M. BLOSS, BANKER, FOUND DEAD IN HOME

Sidney M. Bloss, 67 years old, banker and lumberman, was found dead after a fall in the bathroom of his home at 1244 Stone street last night. Mr. Bloss' head was injured when it struck the edge of the bathtub, but whether he had suffered a heart attack or died from an accidental fall had not been determined.

Members of the household said Mr. Bloss went to the bathroom shortly after returning from his office at 127 North Dearborn street and that they heard him fall shortly afterward.

In 1918 Mr. Bloss caused the arrest of Miss Marian Drummond of Seattle, Wash., charging that she had attempted to shoot him. The woman, who had previously sued Mr. Bloss for alleged breach of promise, denied the allegation.

Mr Bloss, who was head of S. M. Bloss & Co., bankers, and vice president of the Continental Timber Land company, is survived by a son, Richard W., and two daughters, Mrs. Taylor D. Ward and Mrs. Paul R. Bradley.

J. F. PERSHING DEAD AT 71 IN NEW YORK CITY

New York, Feb. 9.—(AP)—James F. Pershing, 71, younger brother of Gen. John J. Pershing, died in a hospital tonight of heart disease.

Pershing had been a patient in Manhattan General hospital since Dec. 20, when he suffered a heart attack at his home.

He began a slow recovery, but on Monday suffered a relapse and fell into a coma from which he never emerged. Gen. Pershing was in Texas.

Mr. Pershing was born Jan. 18, 1862, in Laclede, Mo. As a young man he engaged in construction work in Texas. Before moving to Chicago in the beginning of the 20th century he was married to Jessie E. Jackson of Detroit. In Chicago he engaged in the clothing manufacturing business for more than a decade and after his two sons returned from the world war he moved his family to New York City.

Funeral Services Today for Dr. Edw. J. Bowles

Funeral services for Dr. Edmund J. Bowles, 336 East 43d street, who died Tuesday of a heart ailment, will be held at 11 o'clock this morning in the undertaking rooms at 3800 South Michigan avenue. He will be buried in the Lincoln cemetery. Dr. Bowles received his medical education at Northwestern university and the Chicago Medical college and had practiced 10 years. He was 54 years old. The widow, Dr. Wilhelmina Bowles, survives.

CROSSWORD PUZZLE

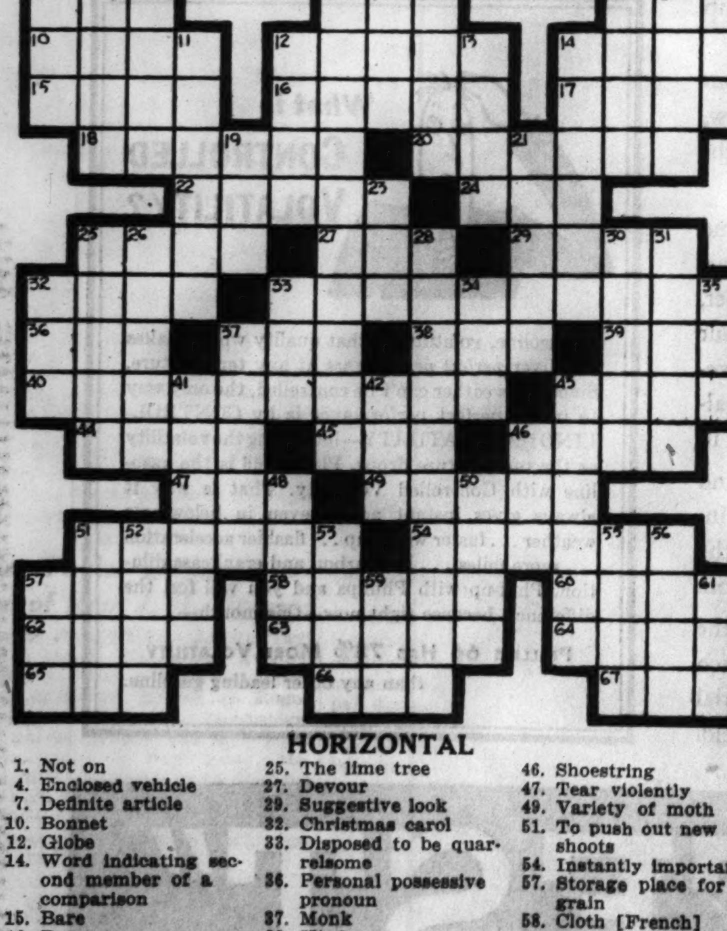

HORIZONTAL

1. Not on
4. Enclosed vehicle
7. Definite article
10. Bonnet
12. Globe
14. Word indicating second member of a comparison
15. Bare
16. Bury
17. Barnyard fowls
18. Twine
20. Rousing from sleep
22. On the lookout
24. Storage compartment
25. The lime tree
27. Devour
29. Suggestive look
32. Christmas carol
33. Disposed to be quarrelsome
36. Personal possessive pronoun
37. Monk
38. Kind
39. Depressed
40. Lasting during three nights
43. Pastry
44. Close hermetically
45. Sea eagle
46. Shoestring
47. Tear violently
49. Variety of moth
51. To push out new shoots
54. Instantly important
57. Storage place for grain
58. Cloth [French]
60. Dirt
62. Front of a boat
63. Dried grass
64. Certain
65. Still
66. Always [poetic]
67. Meshed fabric

VERTICAL

1. Unit of electrical resistance
2. Enemies
3. Garrison
4. Assemble
5. Branch of learning
6. Emitted air forcibly
7. At that time
8. Depend
9. Being in abstract sense
11. Cause to run off the track
12. Fermented grape juice
13. Colorless; uninteresting
14. Articles
19. Sick
21. Open air bandstand
23. Child's game
25. Trips
26. Ghostly
28. Three-sided
30. Shrub with lavender or white flowers
31. To call forth
32. Negative
33. Segment of a circle
34. Ancient cloth measure
35. Female sheep
37. Sheet of paper once folded
41. Bigoted
42. Anger
43. Gesture of fondness
46. Limb
48. Places
50. Developed
51. Father
52. Scheme
53. Carry
55. Part of speech
56. Fatigue
57. Secret agent
59. Aggravation
61. Allow

YESTERDAY'S PUZZLE SOLVED

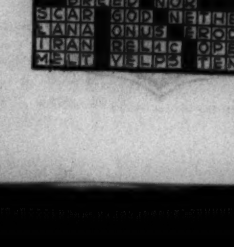

TODAY'S RADIO BROADCASTS

7 A. M.
W-G-N—"Good Morning" musical program.
WCFL—Morning Shuffle.
WMAQ—Littlest Girl; Morning Worship.
KYW—Musical Clock.
WLS—Coffee Trail; Paul Rader.

7:30 A. M.
WLS—Steamboat Bill; Jolly Bill and Jane.
WBBM—Christian Science program; Time Saver.
WCFL—Cheerio.
WMAQ—Pepper Pot
WIBO—Franklin Marvin.
WJJD—U. of C. Hour

8 A. M.
WCFL—Aeroplane club; Time Parade.
WLS—Book Shop; Ridge Runners.

8:30 A. M.
WLS—Musical; produce and live stock.
WBBM—"Modern Living"; Merrymakers.
WMAQ—Moss and Jones; "Nothing but the Truth."

9 A. M.
W-G-N—Weather forecast; W-G-N's Keep Fit club.
WCFL—German program.
WMAQ—Melodies.
WBBM—J. Wilson Doty.
WGES—Canary concert.

9:15 A. M.
W-G-N—Clara, Lu, 'n' Em.
KYW—Rose Vanderbosch.
WLS—Mac and Bob.
WMAQ—Breen and De Rose.

9:30 A. M.
W-G-N—Board of Trade markets.
WCFL—Highlights of music.
WMAQ—Happy Jack.
KYW—Strolling Fiddler.
WBBM—Beauty chat.
WIBO—Little Harry.

9:35 A. M.
W-G-N—Salvo's Mail Box.

9:45 A. M.
KYW—Betty Crocker.
WBBM—J. Wilson Doty.
WLS—Happyville Special.

10 A. M.
W-G-N—Arthur Oberg and Allan Grant.
WLS—Markets.
KYW—Music Appreciation Hour.
WBBM—The Captivators.

10:15 A. M.
W-G-N—Melody favorite; organ.
WMAQ—Dr. Preston Bradley; Hodge Podge.
WENR—Morin Sisters.

10:25 A. M.
W-G-N—Board of Trade Markets.

10:30 A. M.
W-G-N—Digest of the News.
WENR—Jackie Heller.
WAAF—Mrs. Barnum Brown, "The Orient."
WGES—Minstrels.
WBBM—"Feast of the Air."
WSBC—John Stanford.
WMAQ—Singing Strings.

10:45 A. M.
W-G-N—The Grand Old Hymns.
WENR—Singing Strings.
WBBM—Ben Alley.
WMBI—School of the Bible.

11 A. M.
W-G-N—Morning musical.
WENR—Smack Out.
KYW—Morning Melodians.
WIBO—Organ.
WMAQ—Prof. Arthur P. Scott.

11:15 A. M.
W-G-N—Tom, Dick, and Harry.
WJJD—Leo Boswell.
WENR—Gene Arnold.
WBBM—Gene and Charlie.

11:30 A. M.
W-G-N—Board of Trade markets.
KYW—National Farm and Home hour.
WJJD—Leo Boswell; minstrels.
WBBM—Wilson and Stein; Norm Sherr.
WMAQ—Madison ensemble.

11:35 A. M.
W-G-N—"Painted Dreams," sketch.

11:50 A. M.
W-G-N—Dr. Walter E. Schwind.

NOON.
W-G-N—Midday service, Dean Luther P. Weigle.
WIBO—Music; Markets; Reading Room.
WMAQ—Del Lampe's orchestra.
WBBM — Blanche Calloway's orchestra; markets.
WLS—Maple City Four; dinner bell.
WJJD—U. of C. readings.

12:30 P. M.
W-G-N—Atlantic City Musicale.
WJJD—Farmer Rusk.
WBBM—Chicago Hour.
KYW—George Scherban's orchestra.

1 P. M.
W-G-N—Executives' club, Albert Kennedy Rowswell.
WCFL—Walkathon; Joseph Belland.
WAAF—Hoosier Philosopher.
WBBM—School of the Air.
KYW—Jack Chapman's orchestra.
WMAQ—Words and Music.
WIBO—News.

1:15 P. M.
WLS—Markets; Little German band.
WJJD—Waltz Time; Hill Billy Time.

1:45 P. M.
W-G-N—Russel Nelson, tenor.
WLS—Frank Wilson.
WBBM—Five Melody Monarchs.
WSBC—Campus Club Trio.
KYW—Sisters of the Skillet.

2 P. M.
W-G-N—Palmer House ensemble.
WLS—Betty and Bob; Harry Steele.
KYW—Three Strings.
WCFL—Prosperity Hour; Marine band.
WMAQ—Spross Sonata; laboratory chat.
WIBO—Radio Gossip.
WBBM—Beauty chat; Salon orchestra.

2:30 P. M.
W-G-N—June Baker; Household talks.
KYW—Women's Radio Review.
WSBC—Drama; Pianoland.
WLS—Musicals; Washboard band.

3 P. M.
W-G-N—Earle Wilkie, baritone; organ; trio.
WLS—Log Cabin Boys.
KYW—Princeton Glee club; Dr. Bundesen.
WIBO—Sylvia Stone; Diet Aid.
WCFL—Civic talk.
WBBM—The Grab Bag.

3:30 P. M.
W-G-N—U. S. Army band.
WJJD—Cowboy Singer; bridge class.
WAAF—Radio Chatterbox.
WBBM—Woman's clubs; orchestra.
WENR—Denver A Capella choir.
KYW—Two Doctors.

4 P. M.
W-G-N—Weather forecast; Bebe Franklyn, contralto.
WIBO—Phil Shuken.
WMAQ—Women's Calendar.
WBBM—Howard Neumiller.

4:15 P. M.
W-G-N—A 20th Century Bookshelf.
WENR—Little Italy.
WBBM—John Kelvin.

4:30 P. M.
W-G-N—Earl Wilkie, baritone.
WENR—Irma Glen.
WMAQ—Flying Family.
WJJD—Mooseheart children.
KYW—Red Headed Lady.

4:45 P. M.
W-G-N—Jane Carpenter, pianist.
WAAF—Sports review.
WBBM—"Sleepy Valley."
WENR—Musical Moments.
WCFL—Parade of the Stars.

5 P. M.
W-G-N—The Devil Bird, sketch.
WENR—Pat Barnes, children's program.
WMAQ—Our Daily Food.
WBBM—Grandpa Burton's Stories.
WIBO—Hotan's Council Fire.

Today's Features

Noon—**W-G-N.** Dean Luther A. Weigle of Yale university speaks today on the midday service.

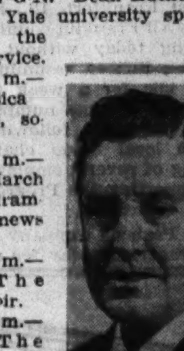

JOHN M'CORMACK.

7:00 p. m.—KYW. Jessica Dragonette, soprano.

7:30 p. m.—**W-G-N.** "March of Time," dramatized news events.

8:15 p. m.—WMAQ. The Paulist choir.

8:30 p. m.—**W-G-N.** "The Inside Story," John McCormack, renowned Irish tenor is interviewed by Edwin C. Hill. Nat Shilkret's orchestra presents the musical program.

9 p. m.—WENR. Al Jolson, comedian.

9:15 p. m.—**W-G-N.** "Big Leaguers and Bushers," Rube Appleberry's big match with Dumb Dan Dumdos is broadcast by Quin Ryan.

10:30 p. m.—WIBO. "East Lynne," full length presentation of the old time play.

5:15 P. M.
W-G-N—Trainload of Tunes.
WBBM—Tarzan of the Apes.
KYW—Penrod and Sam.
WMAQ—Sam Robbins' orchestra.
WENR—Dick Daring.

5:30 P. M.
W-G-N—The Singing Lady.
WENR—Air Juniors.
WBBM—Skippy.

5:45 P. M.
W-G-N—Orphan Annie, sketch.
WMAQ—Old Pappy.
WBBM—Lone Wolf Tribe.

6 P. M.
W-G-N—Uncle Quin, Daily Dreamer, Wishbone.
WMAQ—Harold Van Horn.
KYW—Donald Novis.

6:15 P. M.
W-G-N—The Secret Three, sketch.
WMAQ—Three Keys.
WENR—Hilda Burke, soprano.

6:30 P. M.
W-G-N—Concert orchestra.
WENR—What's the News?
WMAQ—Twenty Fingers of Harmony.
WJJD—Half Pint Jaxon.
WBBM—Musical.

6:45 P. M.
W-G-N—Tom, Dick, and Harry.
WMAQ—Ivan Eppinoff's orchestra.
WENR—The Goldbergs.
WBBM—Boake Carter.

7 P. M.
W-G-N—Trade and Mark.
KYW—Jessica Dragonette.
WMAQ—Dean Luther A. Weigle of Yale.
WIBO—Epics of History.
WCFL—Chief Justice John Pystalski.
WLS—Phil Spitalny's ensemble.

7:15 P. M.
W-G-N—Singin' Sam.
WBBM—Sports Review.

7:30 P. M.
W-G-N—"March of Time."
WLS—Adventures in Health: Howard Thurston.
WMAQ—Vincent Lopez' orchestra: Kenneth Bernard, talk.
WIBO—Cauncey Parsons; Golden Voice.
WCFL—Si Perkins and Anton Loda's Barn Dance.

8 P. M.
W-G-N—Leonard Hayton's orchestra.
WMAQ—The First Nighter.
KYW—The Book theater.

8:15 P. M.
W-G-N—Put-Together Drama.
WBBM—Minadrama.
WCFL—The Night Court.
WMAQ—The Paulist Choir.

8:30 P. M.
W-G-N—"The Inside Story," John McCormack, Edwin C. Hill, and Nat Shilkret's orchestra.
WENR—Mrs. Franklin D. Roosevelt.
WBBM—"Hollywood Stars."
KYW—Al Kvale's orchestra.
WMAQ—Mary Steele and the Songfellows.

8:45 P. M.
KYW—Dramatization.
WIBO—Clem and Harry.
WCFL—Grace Wilson.

9 P. M.
W-G-N—Hal Kemp's orchestra.
WENR—Al Jolson, comedian.
WIBO—Wendell Hall.
WBBM—The Street Singer.
WMAQ—Dr. Preston Bradley in Abraham Lincoln talk.

9:15 P. M.
W-G-N—"Big Leaguers and Bushers."
WBBM—The Norsemen.
KYW—Vic and Sade.

9:30 P. M.
W-G-N—Tomorrow's Tribune.
WENR—Hall and Gruen.
WMAQ—Katherine Witwer and orchestra.

9:40 P. M.
W-G-N—Headlines of Other Days.

9:45 P. M.
W-G-N—William Miller, tenor, and orchestra.
WBBM—Myrt and Marge.
KYW—Al Trace's orchestra.
WCFL—Eddie Makin's orchestra.

10 P. M.
W-G-N—Bridge Club of the Air.
KYW—News and Mark Fisher's orchestra.
WMAQ and WENR—Amos and Andy.

10:15 P. M.
W-G-N—"Milligan and Mulligan," sketch.
WMAQ—Dan and Sylvia.
WENR—Drama League Program.

10:30 P. M.
W-G-N—Weather Forecast; Wayne King's orchestra.
WIBO—"East Lynne," old time drama.

10:50 P. M.
W-G-N—Jan Garber's orchestra.

11 P. M.
WMAQ—Cab Calloway's orchestra.
KYW—Al Kvale's orchestra.
WCFL—Elmer Kaiser's orchestra.

11:10 P. M.
W-G-N—Wayne King's orchestra.

11:30 P. M.
W-G-N—Clyde McCoy's orchestra.
WMAQ—Joe Furst's orchestra.
WENR—Hollywood on the Air.

11:45 P. M.
W-G-N—Hal Kemp's orchestra.
WCFL—Dave Unell's orchestra.

MIDNIGHT.
W-G-N—Clyde McCoy's orchestra.
WMAQ—Ivan Epinoff's orchestra.
WENR—Erskine Tait's orchestra.
WBBM—Hank Lishin's orchestra.

12:20 A. M.
W-G-N—Hal Kemp's orchestra.

12:30 A. M.
WBBM—Correy Linn's orchestra.
WMAQ—Tweet Hogan's orchestra.
KYW—Vincent Lopez' orchestra.

12:40 A. M.
W-G-N—Clyde McCoy's orchestra.

1 A. M.
W-G-N—Hal Kemp's orchestra.

FAMED BRITONS PAY RESPECTS TO GALSWORTHY

LONDON, Feb. 9.—(AP)—Statesmen, peers, diplomats, novelists, poets and hundreds of the late John Galsworthy's readers paid homage to the memory of the great novelist in a brief and simple memorial service in Westminster Abbey today. The service was conducted by Dean Foxley Norris.

Prime Minister MacDonald arrived with Sir James Barrie to find the abbey so filled with the novelist's admirers that many were forced to stand throughout the service.

The white-haired widow of the writer with members of the family, sat near her husband's intimate friends.

Mrs. Helen R. Leidy Dies; Philadelphia Opera Patron

Philadelphia, Pa., Feb. 9.—(AP)—Mrs. Helen R. Leidy, widow of Dr. Joseph Leidy, noted physician, died today. She was 62. Mrs. Leidy was among the ardent supporters of grand opera in Philadelphia, and had been president of the Philadelphia Grand Opera company, which suspended performances this year because of economic conditions. She was decorated by the French government for relief work during the war.

Milk Company Manager Falls Dead Watching Fire

Amboy, Ill., Feb. 9.—(AP)—John McKinnon, 60, general manager of the Amboy Condensed Milk company and member of the Illinois Emergency Relief commission from Lee county, fell dead tonight while watching firemen fight a blaze that destroyed the Keefer house, a hotel. McKinnon was an alderman and supervisor of the Amboy fire department.

ORDERS FUNERAL RITES READ FROM FIVE CENT BOOK

The late William Elmer Swartout directed that his funeral be conducted without church or religious rites and that for these there be substituted a "reading of Lucretius' 'On Life and Death' (little Blue Book No. 581, cost of book 5 cents)." This was disclosed yesterday when his will was admitted to probate by Oscar S. Caplan, assistant to the probate judge.

Attorney Henry J. Gibbs, representing the estate, said this direction had been disregarded by Swartout's son, Harold, 741 North Lincoln avenue. The lawyer said a church funeral had been held a few days after Swartout's death.

Swartout died on last Dec. 29 at the age of 67 years. He left a $15,000 estate in trust to his widow, Bertha, 4042 West Congress street. Upon her death the principal will revert to his son.

The inventory of the two million dollar estate of the late John C. Fleming, steel manufacturer and associate of Andrew Carnegie, was filed with Probate Clerk Mitchell C. Robin yesterday. Land bank bonds totaled $250,000, and seven issues of utility stocks, all of which are of substantial value at present market quotations, were valued at $1,500,000. Cash in banks and personal goods totaled $27,000, and the remainder of the estate consisted of real property. Mr. Fleming, who died last October, left charitable bequests of $25,000.

ARTHUR W. HALE OF MERCANTILE EXCHANGE DEAD

Funeral services for Arthur Ward Hale, assistant manager of the Chicago Mercantile exchange, who died suddenly yesterday of a heart attack, will be held from the residence at 2:30 p. m. tomorrow and at the Forest Home cemetery chapel at 3:15 p. m.

Mr. Hale was walking to a train from his home at 1022 Augusta street, Oak Park, when he collapsed due to the exertion in the extreme cold. He died en route to a hospital.

Mr. Hale was 51 years old and had served 35 years with the old Chicago butter and egg board out of which grew the Chicago Mercantile exchange.

Mr. Hale was widely known in the butter and egg business of the entire nation. He became secretary of the butter and egg board in 1905 and assistant manager of the present exchange in December, 1919.

The widow, Mrs. Emily Hale, and two daughters, Mrs. William Ingle and Evelyn, 17, survive.

Philip E. Peers, Oldest Harvard Graduate, Dies

Farmington, Mo., Feb. 9.—(AP)—Philip E. Peers, the oldest Harvard graduate, died here last night aged 100 years. Although he received a law degree at Harvard, he went west with a fur trading firm and became a Colorado miner, then a Texas rancher, returning to his birthplace here twelve years ago. Peers' death followed a fall Monday in which he fractured his hip. He was a veteran of the Confederate army.

Percy A. Barre Dies at His Reading, Mich., Home

Coldwater, Mich., Feb. 9.—[Special.]—Percy A. Barre, 50, wealthy poultry dealer and one time mayor of Reading, near here, and uncle of Barre Hill, the opera singer known in Chicago musical circles, is dead at his home at Reading.

Percy Heath, Film Aid, Dies of Heart Disease

Hollywood, Cal., Feb. 9.—(AP)—Percy Heath, 48, for several years associate producer for the Paramount Film studios, died at his home here today of heart disease.

DOCTORS WILL HOLD MEETING IN MEMORY OF DR. EMIL G. BECK

A meeting to honor the memory of the late Dr. Emil G. Beck, who was a prominent Chicago physician and authority on bone diseases and cancer, will be held Sunday in the John B. Murphy hall of the American College of Surgeons at 40 East Erie street. The speakers will be Dr. Horace J. Bridges, Dr. Frederic A. Besley, Dr. James T. Case, Dr. C. A. Hedblom, Dr. B. H. Orndoff, and Dr. V. L. Schrager. A program of organ music will be presented by Walter Flandorf, organist of the People's church.

Dr. Beck died at Berkeley, Cal., on July 1, 1932, at the age of 66. He was awarded the gold medal of the Radiological Society of North America in 1923 in recognition of his work in the field of roentgenology. His brothers, Drs. Carl and Joseph C. Beck, will be present at the memorial meeting.

Frank Tracy, Mishawaka Rubber Shoe Pioneer, Dies

Mishawaka, Ind., Feb. 9.—[Special.]—Frank Tracy, 72, who came here in 1897 from Naugatuck, Conn., the first patternmaker and first foreman of the Mishawaka Rubber and Woolen Manufacturing company, died today. He made the first rubber shoe at the plant under the direction of the late President E. A. Saunders.

Mrs. Agnes M. Hooten Dies at Bloomington, Ill.

Bloomington, Ill., Feb. 9.—[Special.]—Mrs. Agnes May Hooten, a leader in Bloomington civic and social affairs, and wife of Phil R. Hooten of the architect firm of Lundeen, Hooten, Roosen & Schaeffer, died today.

NEW PROGRAM CREATES STRIKING SOUND EFFECTS

Marvelous New Technique Used for "Buck Rogers in the Twenty-fifth Century"

The sponsors of Buck Rogers had to create a new radio technique to give a picture of the world 500 years from now. Just imagine the changes! Rocket ships zooming at light speeds. People flying with degravitator belts. Interplanetary travel. Wars among the stars. Countless thrilling wonders that the future may well bring

It's all vividly presented in the Buck Rogers program. Tune in and enjoy the marvelous adventures of this famous character. You'll sit spellbound at the radio. Sponsored by Kellogg of Battle Creek.

Tonight, at 6:15, Station WBBM

The Olson Rug Company Presents
Dr. Preston Bradley
in his famous
ROUND TABLE DISCUSSION
Tonight at 9 P. M.
Station WMAQ

HEAR EDWIN C. HILL AND THE "INSIDE STORY" OF JOHN McCORMACK
THE SINGER WITH A SOUL—IN PERSON
8:30 P. M. WGN
COLUMBIA BROADCASTING SYSTEM
VACUUM OIL COMPANY, INC.
A SOCONY-VACUUM COMPANY

MAUSOLEUMS.
MAUSOLEUM - MONUMENT
The Old and Reliable
CHAS. G. BLAKE CO.,
1004 E. 67TH-ST. FAIRFAX 9876.

HURSEN Funerals and Chapels

Hursen Funerals are famous for unmatched elegance, superb automobile equipment, unusual fineness of service and the most spacious and beautiful Organ Chapels of America. Nevertheless, Hursen Funerals cost less! There is no charge whatever for the use of any of the Hursen Chapels. There are three Organ Chapels within easy reach on the North, South, and West Sides. The North Side Chapel, recently remodeled, is the finest of its kind in the country. In each Chapel there are private compartments for families, societies and lodges. No extra charge for use of finest automobiles. No matter where you live, call

Hursen

West—2346 W. Madison St. Ph. WESt 0100
North—929 Belmont Av. Ph. WELlington 1724
South—1820 S Michigan Ph CALumet 4030
Chicago's Independent Funeral Director

FREE USE OF CHAPEL AND RECEPTION ROOMS
Lain & SON
63 RD. AND HARVARD
TEL: WENT. 0025

DEATH NOTICES

In Memoriam.

FRAZIN—Dr. Julius Frazin, Feb. 10, 1927.
"Forget you, no, we never will,
For in our hearts, you're with us still."
LOVING DAD, SISTERS, BROTHERS

HENNESSY—William A. Hennessy. A tribute of love and cherished memories of my dear husband, who passed on Feb. 10, 1932.
LOVING WIFE.

JACOBSON—Maryosha Jacobson. In loving memory of our wife and mother, who left us 5 yrs. ago. Husband and Daughter, Esther.

MARKUS—Rachel Markus. In loving memory of my beloved mother, who passed away sixteen years ago today.
DAUGHTER BERTHA.

RAWITCH—Barnett Rawitch. In loving memory of our dear husband and father, who passed away three years ago today.
YOUR LOVING WIFE, ROSE, AND CHILDREN, NAOMI AND MARIE.

SIMON—Gertrude B Simon. A tribute of love to our dearest Gertrude, who passed away six years ago today and whose beautiful memory is ever treasured in our hearts. LOVING MOTHER, SISTERS, AND BROTHERS.

TRINER—Bertha Triner. In loving memory of our dear mother, who passed away eight years ago today.
LOVING HUSBAND AND DAUGHTERS.

Fraternal Notices.

LINCOLN PARK LODGE, NO. 611, A. F. & A. M.—Brethren assemble at chapel, 5200 N. Western-av., Saturday at 1:45 p. m., to conduct services of Brother Otto E. Teising.
ELMER W. ZANDER, W. M.

PRAIRIE STATE CHAPTER, NO. 891, O. E. S., of Cicero—Sister Catherine Sup, worthy matron, and vice president of the Lulu Grimes club. Funeral Saturday, Feb 11, at 2 p. m., at Cicero Masonic temple, 2525 S. Austin-blvd. Interment at Bohemian National cemetery.
MATHILDA KOZLER, W. M., Pro Tem.
MAE HEIDENREICH, Secretary.

ALDENDERFER—William F. Aldenderfer, late of 7455 N. Seeley-av.; beloved husband of Janie Adele; fond father of Franklin Wray and William A. Member of Summit lodge, No. 163, A. F. & A. M.; Palatine commandery, No. 21, K. T., and Summit chapter, No. 45, R. A. M., of St. Paul, Minn. Masonic funeral services under auspices of Welcome lodge, No. 916, A. F. & A. M., at funeral home, 6959 N. Clark-st., Friday at 2:30 p. m. Interment Memorial Park. Minneapolis and St. Paul, Minn., papers please copy.

BLODGETT—William H. Blodgett, Downers Grove, Ill., Feb. 8, beloved husband of Edith Blodgett. Member Du Page County Board of Supervisors. Services at late residence. Saturday, 2 p. m. Interment Blodgett cemetery.

BLOSS—Sidney M. Bloss, suddenly, at his residence, 1244 Stone-st. Survived by his widow, Alice W., and two daughters, Mrs. Eugene M. Slappey of Kenilworth, Ill., and Mrs. Taylor D. Ward of Watertown, N. Y. Please omit flowers. Funeral notice later.

BOWLES — Dr. Edmund J. Bowles, one of Chicago's noted physicians, at his home, 336 E. 43d-st., Tuesday, Feb. 7. Funeral services at funeral home, 3800 S. Michigan-av., Friday, Feb. 10, at 11 a. m.

BYRNE—Elizabeth Byrne, beloved wife of the late Dennis, mother of Frank, Mrs. Helen Otten, Mrs. Irene O'Connor, Mrs. Estelle Grower, sister of Mrs. Frances Coggins, Mrs. Eva Olds, Mrs. Mattie Warner, William and George Kennelly. Funeral Saturday, at 9 a. m., from residence, 7958 Hermitage-av., to Little Flower church. Interment Mount Olivet. Yards 0662

CADY—Warren Converse Cady, Feb. 8, 2131 Ridge-av., Evanston, infant son of Donald O. and Marcia Converse Cady. Remains at funeral home, 1118 Greenleaf-av., Wilmette. Funeral private, Friday a. m.

CARLSON — George Albert Carlson, beloved son of Anna, father of George and Edwin, brother of Mabel Reese and Edwin. Funeral Saturday, Feb. 11, at 2:30 p. m., at funeral home, 4559-61 Milwaukee-av. Interment Acacia Park.

CONDON—Katherine McNally Condon, of 748 W. 47th-st., beloved wife of David, devoted mother of Martin, John, and Richard Condon, sister of Thomas, Martin and the late James McNally. Funeral Saturday, Feb 11, at 9 a. m. sharp from residence of her brother, 7956 S. Peoria-st. Solemn requiem high mass at St. Gabriel's church at 10 a. m. Interment Holy Sepulchre. Please omit flowers.

DOURLAIN—Irene Dourlain nee Tussey, beloved wife of Luscor, fond mother of Elizabeth and Lionel Dourlain, daughter of Josie and the late Edward, sister of William, Edward, George, Raymond and Joseph Tussey. Funeral Saturday, Feb. 11, at 9 a. m., from residence, 942 S. Clarence-av., Oak Park, to Ascension church. Burial at Holy Sepulchre.

DUNNE—Patrick F. Dunne, beloved husband of Nora nee Buckley, fond father of Joseph, Mary, John, Patrick Jr., Catherine, Gerald, and Cecilia and the late James, brother of Sister M. Cecilia, Sister M. Fintan, and Mrs. Teresa Kelleher. Funeral Saturday, 9 a. m., from chapel, 2346 W. Madison-st., to St. Peter Canisius church. Burial Mount Carmel cemetery. Member of Policemen's Benevolent association.

EICH—Henry C. Eich, Feb. 8, 1933; beloved husband of Mary M. Eich, brother of Peter G. Eich, Mrs. Charles Duckworth, and Mrs. H. Vore. At residence, 7143 Indiana-av. until Saturday noon. Services at chapel, 63d and Harvard, Saturday, Feb. 11, at 2 p. m., under the auspices of Woodlawn commandery, No. 76, K. T. Interment at Fairmount.

EMERSON—Madge Emerson, at her residence, 170 N. Ridgeland-av., Oak Park, beloved wife of E. T. and mother of Robert T. and Ruth M. Emerson, and Mrs. Helen M. Carr. Services at residence Friday, Feb. 10, at 2 p. m. Interment Mount Emblem.

FERBEND—Paul R. Ferbend Jr., beloved husband of Loretta Ryan Ferbend, fond father of Paul R. Ferbend III., son of Mr. and Mrs. Paul R. Ferbend Sr., nee Dolan, brother of Spencer U. Ferbend. Funeral Saturday, Feb. 11, at 9:30 a. m., from his late residence, 148 N. Lockwood-av., to St. Thomas Aquinas church, where requiem high mass will be celebrated. Interment Mount Carmel cemetery.

FOLEY—David Foley, Feb. 7, beloved husband of Ethel Foley. At chapel, Jeffery-blvd. at 77th-st. Funeral at Insinger, Saskatchewan, Canada. Yorkton paper please copy.

GALBRAITH—Elizabeth Galbraith, Feb. 9, 1933, of 1111 Townsend-st.; sister of John and the late Stewart Galbraith. Services at chapel, 2701 N. Clark-st., Monday at 3 p. m. Interment Graceland.

GALLAGHER—Mrs. Emma C. Gallagher, nee Schoellkopf, beloved wife of Patrick L. Gallagher, fond mother of Mrs. Marjorie Kenney, Edward, and Mrs. Ruth Duggan. Funeral Saturday, Feb. 11, at 2 p. m., at residence, 2640 Wilson-av. Please omit flowers.

DEATH NOTICES

GEBHART—Ethelyn Wilson Gebhart, Feb. 8, 1933, late of 531 Melrose-av., beloved daughter of the late George W. and Teresa W. Wilson, fond mother of Grace L. Gebhart. Funeral Saturday, 2 p. m., at chapel, 939 Belmont-av. Interment at Graceland cemetery.

GERTEN—John T. Gerten, Feb. 9, 1933, beloved husband of Angeline, nee Becker; fond father of Jennie, Marie, Nicholas, Francis, Angeline, Sylvia, and the late Camille. Funeral Saturday, Feb. 11, at 9:30 a. m., from residence, 2202 Cleveland-av., to St. Clement's church. Interment St. Boniface cemetery.

HALE—Arthur W. Hale, beloved husband of Emily, nee Redfield; father of Mrs. Ruth Ingle and Evelyn Hale, son of Mary J. Hale, brother of Mrs. T. J. Gill, Mrs. H. W. Campbell, Mrs. Charles Schroeder, and Mrs. Agnes Shearburn. Funeral Saturday, 2:30 p. m., from late residence 1022 Augusta-st., Oak Park, to Forest Home chapel, where services will be held at 3:15 p. m. under auspices of Oak Park lodge, No. 540, A. F. & A. M.

JAMES—Mary Ann James, beloved wife of the late Samuel James, fond mother of Clarence, Ernest, Russell, Harry, and Mrs. Charles P. Weinebrod, at her residence, 12603 Greenwood-av., Blue Island. Funeral Saturday, Feb. 11, at 2 p. m., at 12603 Greenwood-av. Interment Oak Lawn cemetery. Belleville, Ont., Canada, papers please copy.

KEHOE—Grace Kehoe, beloved sister of Mrs. J. B. Arnold and Mrs. A. F. Upham. Funeral from residence at 3020 Sheridan-rd., Friday, Feb. 10, at 9:30 a. m., to Our Lady of Mount Carmel church, 690 Belmont-av., where mass will be celebrated at 10 a. m. Interment All Saints cemetery.

KIENZLE—Katherine Kienzle, Feb. 9, 1933, late of 1826 Seward-st., beloved wife of the late William, fond mother of William, Richard, Mrs. William Krueger, Mrs. George Lauer, Paul, Mrs. Herman Hanck, and Walter Kienzle. Funeral Saturday, 2 p. m., at chapel, 1820 S. Michigan-av. Burial Mount Greenwood. Please omit flowers.

LUNARDINI—Bruna Lunardini, nee Benedetti, beloved wife of Victor, fond mother of Richard and Hazel. Funeral Saturday, Feb. 11, at 9 a. m., from late residence, 5010 School-st., to St. Philip Benizi church. Interment Mount Carmel.

McCARRELL—George McCarrell, age 73 years, of Glenn, Mich., Feb. 8, beloved husband of Selina, nee Mitchell; fond father of Mrs. Agnes Edwards, Mrs. Nellie Tinsley, Mrs. Lillian Ferguson, Mrs. Edith McLaughlin, Mrs. Violet Sweeney, George Stuart, Mrs. Alice Boakes, Mrs. Jennie Kelly, Gordon W., and the late Sam J. Funeral at daughter's residence, 520 Wisconsin-av., Oak Park, Saturday, 2 p. m. Interment Elm Lawn. Member of Ogden Park chapter, 7923, M. W. of A. Please omit flowers.

MEYER—Frederick J. G. Meyer, Feb. 9, 1933, of 525 Circle-av., Forest Park; dearly beloved husband of Henrietta, nee Aikema; fond father of Grace and the late Bernice, dear son of Sophia Hopper. Resting at home until 10 a. m. Monday. Funeral Monday, 1:30 p. m., at funeral home, 318-320 N. Central-av., Austin. Interment Forest Home. Member of Standard lodge, No. 873, A. F. & A. M.; Guardian chapter, No. 720, O. E. S.

MUELLER—John Mueller, beloved husband of Eva, nee Kohl, father of Helen, Evelyn and John, brother of Helen, Katie and George. Services at chapel, 845 Center-st., Saturday at 1:30 p. m. Interment Elmwood.

NELLIGAN—Charles L. Nelligan, beloved husband of the late Mary E., nee Hayes; fond father of Charles L. Jr., Willard, Raymond, Caffrey, Mary F., Mrs. Florence La Mantia, and Mrs. Anna Hart, at residence, 646 N. Lockwood-av. Funeral Saturday, 9:30 a. m., to Our Lady Help of Christians church. Interment Calvary. Member of Crane Veteran league, Holy Name society, Royal Arcanum, council No. 1296.

NEWMAN—Mrs. Joseph Newman, aged 90 years, Feb. 10, 1933, beloved mother of Mrs. G. M. Roosevelt, A. D., D. M., and Ralph Newman. Funeral service Friday, 1:30 p. m., at chapel, 936 E. 47th-st. Interment Cleveland, O. Please omit flowers.

NUDELMAN—Mrs. Ida Nudelman. Survived by husband, Sam, fond mother of Oscar M., Herman J., Ben, Bernard, and Fay Nudelman, and Dora Kalnitz and Grandson Harold Nudelman. Services at 1 p. m. Friday at chapel, 3163 Ogden-av. Interment Waldheim. Please omit flowers.

NYE—Harry Gale Nye, Feb. 7, husband of Nellie Pogue Nye, father of Julia, Harry G. Jr. and Americus P. Nye. Funeral Saturday, 2:30 p. m. at residence, 1314 Forest-av., Evanston. Interment Memorial Park. Member of Park lodge, No. 843, A. F. & A. M.

O'CONNOR—John O'Connor, Feb. 9; beloved husband of the late Winifred, nee Carlin; fond father of John, Mrs. Nora O'Toole, Mrs. Eliza Leibrandt, Helen and the late Mary Etchingham, brother of Anna, Teresa, and Thomas O'Connor. Funeral Monday Feb. 13, at 9 a. m., from late residence, 708 S. Springfield-av., to Presentation church, where solemn high mass will be celebrated. Interment Mount Olivet. St. Catharines, Ont., papers please copy.

PALUMBO—Carmela Palumbo, nee Uriano, beloved wife of Giuseppe, mother of Mrs. Rose Ariano and Mrs. Theresa Guido, sister of Felix Uriano and Mrs. Vita Gallo. Funeral Saturday, 9 a. m., from residence, 2622 W. Superior-st., to Holy Rosary church. Interment Mount Carmel.

PAUL—Lottie Paul, wife of the late Selig and mother of Joseph, Jennie Kaplan, Hannah Trilling, Ethel Levinson and Clara. Funeral at 12 noon, Friday, Feb. 10, from chapel, 3654 W. Roosevelt-rd., to Waldheim. Kindly omit flowers.

PETERSEN—Wilhelmine C. Petersen, Feb. 8, beloved wife of the late George L., dearly beloved mother of Minnie H. Metzger, George L., Lizette C. Johnson, and Gertrude L. Berg. Funeral Saturday, Feb. 11, at 2 p. m., from chapel, 3807 Lincoln-av., to Acacia Park cemetery.

PISCIOTTA—Vito Pisciotta, beloved husband of Anna Pisciotta, nee Tannaci, fond father of Sylvester and Anita, brother of Mrs. Angeline La Chiana. Funeral Saturday, 9:30 a. m., from residence, 3152 W. 5th-av., to Our Lady of Sorrows church. Interment Mount Carmel.

ROELLE—William A. Roelle, beloved husband of Emma nee Lawson, father of Donald Roelle and Mrs. Juanita Kolar, brother of Louis, Mae, and Anna. Services Saturday, 2:30 p. m., at late residence, 5741 S. Talman-av. Interment Mount Greenwood.

SAUNDERS—Bertha Saunders. See Zander notice.

SNYDER—Samuel J. Snyder, age 88 years, of 1720 N. La Salle-st., Feb. 8, 1933, husband of Ella C. Snyder, father of Mrs. Alexander S. Young. Services at chapel, 63d and Harvard, Friday, Feb. 10 at 3 p. m. Interment Mount Greenwood. Please omit flowers.

TEISING—Otto Ernst Teising, Feb. 8, late of 2421 Ardmore-av., beloved husband of Eda Schroeder Teising, son of Richard and Edith May Teising, brother of Walter W., Russell H., and Richard Teising Jr. Member of Lincoln Park lodge, No. 611, A. F. & A. M., Lawn chapter, No. 205, R. A. M., Lincoln Park commandery, No. 64, K. T., and Medinah temple, A. A. O. N. M. S. Funeral services Saturday, 2 p. m., at funeral home, 5200 N. Western-av., cor. Foster. Interment Acacia Park.

TEMPLETON—Hannah Templeton, Feb. 8, 1933; sister of Robert and the late Margaret, Thomas, Jessie, and Mary Templeton. Funeral services at 2:30 p. m. Friday, Feb. 10, at her home, 1128 Forest-av., Evanston, Ill. Interment Rosehill cemetery.

THURSTON—Chester Thurston, late of 822 N. Kedvale-av., beloved husband of Elizabeth Weber Thurston, son of the late Frank and Theresa, brother of Julius Thurston. Funeral Friday, Feb. 10, at 2 p. m., at funeral home, 5350 W. North-av. Interment Mount Emblem. Member of Garfield lodge, No. 686, A. F. & A. M. Merrimac 9890.

VISIN—James J. Visin, beloved father of Mae Forst, Joseph Visin, and Anna Kalal. Funeral Saturday, at 10 a. m., at funeral parlor, 6229 W. 22d-st., Berwyn. Interment Bohemian National cemetery.

VOLBERDING—Dora Volberding, beloved daughter of Mr. and Mrs. Herman, sister of Walter, Paul, Erwin, Clara, and Herman. Funeral Saturday, at 1 p. m., from late residence, Roosevelt-rd., Villa Park, and 2 p. m. at Proviso church. Interment Proviso.

WALTON—John Walton, 1313 Central-st., Evanston, Ill., Thursday, Feb. 9, at 4 p. m.; beloved brother of Sarah Walton. Funeral services Saturday, Feb. 11, at 10 a. m., at St. Athanasius' church. Burial at Calvary cemetery.

WARMAN—Harry Warman, born Coventry, England, June 21, 1876, Feb. 7, at Clyde O. Husband of Florence, son of the late John Icely Warman. Burial at Oakridge cemetery, 3 p. m., Feb. 10. Member of Garfield lodge, A. F. & A. M.

WRIGHT—Samuel Townsend Wright, beloved husband of Lora O., nee Miller, fond father of Donald T. and the late C. Merrill, brother of Edward L. and Mrs. Dora Hurd. Funeral services at residence, 2024 Leland-av., Saturday, Feb. 11, 1933, at 9:30 a. m. Interment Cortland, Ill.

WULBERT — Leonard Wulbert of 1834 S. Avers-av., age 17, beloved son of Jacob and Rebecca, brother of Eugene and Seymour. Funeral services Friday, 10 a. m., at chapel, 3654 W. Roosevelt-rd. Burial P. O. W.

ZANDER—Bertha Zander, Feb. 7, aged 71 years, beloved wife of Max, dear mother of Mrs. Rose Clausen, Mrs. Elsie Talmadge, William and Charles Zander. Funeral Saturday at 2 p. m. at her late home, 25 Northgate-rd., Riverside, Ill. Interment Waldheim cemetery. Information, Lawndale 0671.

Alliance Has 3d Causerie; Aids Red Cross

'Conference Informale' Is Very Popular.

BY RUTH DE YOUNG.

"I brought my little French maid with me this afternoon to prepare the tea, but I told her on the way down we'd probably need only two cups." Mrs. George A. Cragg explained yesterday afternoon as she sewed a flannel baby dress in the Moliere-Hugo lined library of the Alliance Française on the second floor of the Fine Arts building.

It was the third "causerie" of the alliance and to Mrs. Cragg's surprise twenty-two members came, in spite of a sliding mercury, to chat in French, to sew for the Red Cross, and to hear Mme. Rachel Descoubes read the first act of Richepin's "Le Chemineau." All of them declared they wouldn't have missed it for anything.

A "causerie" the new "pronouncing dictionary of the French and English languages" defines as "chatting, gossip," while one of the attachés in the French consul's office says with a neatly clipped accent that it is a "conference informale quite different from the 17th century salons." Choose the definition you will, the Thursday afternoon "at homes" of the alliance live up to both.

No one claims credit for the idea. Every one seemed to know about it at once, Mrs. Ralph T. Winston explained yesterday, and these last three weeks it's grown in favor—just like Topsy.

"This is the program," she went on to tell: "Arrive at 2. Sew for an hour. Then an hour of entertainment, a reading or something similar. Tea from 4 to 5, and then 'au revoir.'"

A definite schedule, but a visitor would never guess it to drop in and see small groups spread about the large library needleworking and chatting, some of the members with polished accents and some with accents not so polished.

The tea hour is always fun since the hostesses of the afternoon are responsible for preparing it. A week ago Mrs. Charles S. Dewey, the able president of the alliance, scurried around with a teakettle. Yesterday Mrs. William Nelson Pelouze and Mrs. Arlene Peck Warwick, who were hostesses with Mrs. Cragg, arrived with boxes of cakes tucked under their fur coats. The assistance of Mrs. Cragg's maid was an exception to the general rule.

All of the sewing at the "causerie" goes to the French table at the Red Cross workroom. Thirty-six finished garments is the total to date. Last week several provisional members of the Junior league came to help sew and work off some of their "hours."

Leon Vallas, the general lecturer for the federation of the Alliance, dropped in at the clubrooms yesterday afternoon to make inquiry about the lecture he is to give at 5 o'clock today. M. Vallas is to speak on the intriguing topic "Louis Listens to a Bit of Music."

Mrs. Allen C. Howes was present yesterday talking about plans for a a French skit she intends to give the Thursday she is hostess. Others who were sewing and chatting in French about everything from subzero weather to "Tosca" were Mrs. Edmond Meyer, wife of one of the French vice consuls in Chicago; Mrs. Jefferson Jackson, Mrs. Frederic D'Aix, Miss Josephine M. Robey, and Mrs. William Klein.

* *

Bishop Welcomes Art Student at Hoosier Salon

Bishop Ernest Lynn Waldorf, head of the Methodist Episcopal church in the Chicago area, and Dr. W. W. Sweet head of the department of church history at the University of Chicago, assumed the rôles of art students yesterday at the Hoosier Art salon in the Marshall Field & Co. store. They were given a lesson in painting by Clay Kelly, Chicago artist.

Both Bishop Waldorf and Dr. Sweet will be speakers Saturday at a luncheon and tour of the Hoosier salon given by the Chicago De Pauw Alumni association, composed of graduates and former faculty members of De Pauw university, Greencastle, Ind. Bishop Waldorf will speak on "Painting Life's Pictures."

More than 200 graduates of De Pauw are expected to attend the luncheon.

* *

Louise Taylor Engaged to Son of Rev. J. H. Holmes

Mr. and Mrs. William Annan Taylor, 9516 South Winchester avenue, yesterday announced the engagement of their daughter, Louise, to Roger Wellington Holmes of Cambridge, Mass., son of the Rev. and Mrs. John Haynes Holmes of New York. Mr. Holmes was graduated from Harvard in the class of '26, M. A. Harvard '32. Miss Taylor attended the University of Chicago and was graduated from the Art institute in 1927.

* *

History of Art.

A free series of illustrated lectures under the auspices of the Abraham Lincoln center, by its art director, Morris Topchevsky, on the history and development of art, will begin next Thursday evening and continue every other week at the same hour and day.

A Job a Day

There is no denying that an old staircase can give a house an antiquated look as fast as any other "outgrown feature." Since the modern tendency is towards simpler things, a graceful but comparatively plain new stairway gives new life to the old staircase. It is a matter very often of simply buying ready cut and fitted stair parts and having a good carpenter effect the change for you. Since the hall is an all important spot in the house and the stairway very often leads to the second floor directly from this same hall, the importance of its appearance is not over emphasized.

Flattering Frock Will Lend Height to Mature Figure

WOMAN'S DRESS.

This smart dress has slenderizing points that are becoming to the mature figure. The neckline forms a scarf, and the modified puffed sleeves are good looking. Bias lines mark the hip line, forming a pointed outline at the center front, which lends height to the figure.

The pattern, No. 3338, comes in sizes 36, 38, 40, 42, 44, 46, and 48 inches bust measure. Size 36 requires 3½ yards of 39 inch material, with ⅝ yard of 39 inch contrasting.

Order Blank for Clotilde Patterns

CLOTILDE PATTERNS.
CHICAGO TRIBUNE, P. O. BOX 537, Grand Central Station, New York City.

Inclosed find $..... Please send me the Clotilde patterns listed below:

Pattern No..... Size..... Price.....
3338.....
Name .....
Number and Street .....
City .....
State .....

How to Order Clotilde Patterns.

Write your name and address plainly on dotted lines, giving number and size of such patterns as you want. Inclose 10 cents in stamps or coin [coin preferred; wrap it carefully] for each number, and address your order to Clotilde Patterns, CHICAGO TRIBUNE, P. O. Box 537, Grand Central station, New York City.

Note—Clotilde patterns are made in New York exclusively for THE CHICAGO DAILY TRIBUNE. They are perfect in fit, up to date in style, and the easiest of all patterns to use.

Private Collectors Loan Lincoln Objects to Display

An exhibit of Lincoln objects from private collections opened yesterday at the Pearson hotel and will be on view over Lincoln's birthday. Mrs. Eleanor Gridley, 5844 Harper avenue, who witnessed the founding of the Republican party at Jackson, Mich., on July 6, 1854, will lecture during the exhibit. Among the treasures is an ax owned by Mrs. Gridley which was made and used by Lincoln in his cabin in Coles county, Illinois. This cabin has recently been donated to the state by Mrs. Gridley. Joseph Wallace has loaned his Lincoln photographs, medals, and busts, said to be one of the most complete collections of its kind. Two of the rare photographs are "Lincoln and Drummer Boy," and "Lincoln Crossing Richmond," both published in 1863.

* *

Women Elect Officials at Episcopal Convention

Election of officers of the Women's auxiliary closed the ninety-sixth annual convention of the Chicago Episcopal diocese at St. Luke's Pro-Cathedral, Evanston, yesterday. Those elected were: President, Mrs. Charles Spencer Williamson, 1517 Dearborn parkway; first vice president, Mrs. Albert Cotsworth, Oak Park; treasurer, Mrs. Alexander Dallach, La Grange, and secretaries, Mrs. J. S. Condee and Mrs. John R. Hollister, both of Chicago.

Heart Program.

Ways and means of combatting heart disease will be discussed at a luncheon meeting this noon at the Chicago Woman's club. Dr. Harrold A. Bachmann will discuss "Those Hearts of Yours" and Mrs. Gertrude Howe Britton, executive director of the Chicago Heart association, will tell about "What Chicago Is Doing."

Film Time Table

Feature pictures are scheduled as follows at first run houses today:

CHICAGO—A. M.: 10:45. P. M.: 1:20, 3:55, 5:20, 8, 10:35.

McVICKER'S—A. M.: 9:05, 10:55. P. M.: 12:50, 2:40, 4:35, 6:30, 8:20, 10:15.

ORIENTAL—A. M.: 9, 11. P. M.: 12:50, 2:50, 4:40, 6:40, 8:40, 10:40.

PALACE—A. M.: 11:15. P. M.: 2:07, 4:59, 7:51, 10:43.

ROOSEVELT—A. M.: 11:15. P. M.: 1:10, 3:05, 4:55, 6:50, 8:40, 10:35.

STATE-LAKE—A. M.: 9, 10:41. P. M.: 12:22, 2:03, 3:44, 5:25, 7:06, 8:47, 10:28.

UNITED ARTISTS—A. M.: 9:15, 11:10. P. M.: 2:55, 5:45, 6:35, 8:30, 10:20.

Revive Jersey, Get Sleekness All Girls Seek

New Material Will Prove Pleasant Surprise.

BY RHEA SEEGER.

That certain sleekness that every gal works hard to achieve is best contrasted by new jersey dresses. . . and if you have not heard about the fashion revival of wool jersey, you will be greatly and gleefully surprised at the new creations. For this revived jersey is a smooth, sophisticated young deb compared to the pluggy looking old fashioned numbers.

Clever designers have worked wonders with this new stuff. . .they have cut and sewed and fitted, deftly pleated and tucked as well as used bias seams, and the good looking results are knockouts. Another old friend that will contrast and trim these 1933 jersies is white pique. . .you'll find flat tailored bows, perky gathered bows, bandings, cuffs, and collars of this clever material on practically every dress they show you. And how they do tuck some of these bows in unusual spots. . .for instance, one beige and brown costume with a long line tailored jacket, buttons precisely down the front and way below the top button of the jacket you will see a casual flat bow of white. . .quite the last place you would ever expect to find such a feminine decoration.

Swanky tailored jersey suits in all colors, the sort of suits you have been searching for, the slim slender things in dust blues, light greys, light beige, and comparatively light shades of green as well as quantities of dark grey, navy, and black are now on display. . .you can wear them immediately under winter coats with lots of appreciative pleasure in your shopping foresight. They are perfect for late spring days, and some of the coats can be worn with vari-colored separate skirts and dresses all summer long.

Gorgeous new dinner dresses, the kind that can do double duty for a dinner and dance, are fashioned of colored "sheers." They are delightful and modestly priced dresses that ought to satisfy the most careful budget watcher. These sheers are fashioned of all the trick new patterned weaves, rough pebbly stuff, crêpy diagonals, blurred squared effects, and a fancy blistered surface. . .intricate details, unusual flares in unusual places, slim hiplines, puffed and unpuffed sleeves, and some new touches of taffeta plaid silk make them outstanding buys.

Black and navy, a good spicy brown, and some poppy red make them festively colorful for any dress parade occasion. Pastel tones and light colors can be found, and used now and later. You can buy these sheers with and without the white accents, but the huge white flowers that contrast the necklines and waitlines are more effective when they are fashioned of stiffened organdy or chiffon.

Satins shine and glimmer for evening. . .long simple clinging models with or without short puffed sleeves fit suavely over the figure and usually swirl around the ankles. . .these midseason successes are most attractive with a large cabbage rose of stiffened mousseline de soie in chalk white. . .deep necklines are contrasted with wreaths of these white flowers. Very flat semi-tailored belts of stitched satin fasten with a trio of metal snappers around the natural waistline, keeping the silhouette as slender as a black shadow.

* *

Chanukah Principals Will Entertain All Performers

Principals of the pageant at the recent Chanukah festival in the Chicago Stadium will entertain their 1,500 fellow performers and officials of the participating organizations in the Covenant club tomorrow night. The Zionist organization of Chicago will be host. The program includes music, dramatic readings, folk dances, and addresses.

* *

Culture Club Tour.

The Chicago Culture club will tour the Hoosier Salon at Marshall Field & Co. at 10:30 o'clock this morning. Mrs. Charles Carver is in charge of the arrangements.

Quilt Rambles on Way Under Diverse Names

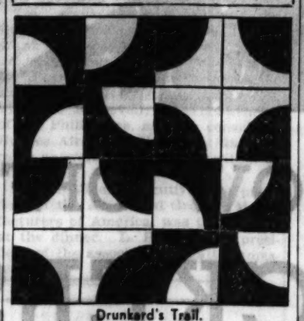

Drunkard's Trail.

BY NANCY CABOT.

Though the pattern started out happily from Philadelphia, its home, under the title the "Friendship Trail," and traveled through Boston, changing its name as it went along to "Boston Trail"—suggested probably by the winding streets of Boston—it finally has reached the present generation staggering under the name of "Drunkard's Trail." With the dark patches set in a rambling fashion, it does suggest the rather unsteady steps of one who has imbibed too freely.

By a simple rearrangement of the blocks—jig saw fashion—other authentic quilt patterns—such as "Solomon's Puzzle," "Indian Pumpkin Vine," "King Tut's Crown," "Cleopatra's Puzzle," "Old Maid's Puzzle," etc.—can be made.

For a pattern of the "Drunkard's Trail" design, send 5 cents in stamps or coin to Nancy Cabot, Chicago Tribune, printing your name and address clearly. Or call at the Tribune Public Service Office, 1 South Dearborn street.

Jersey at a Moderate Price

[TRIBUNE Photo.]

This dress of navy blue jersey, trimmed with white pique, was photographed in a Chicago shop.

Blame Movie Importations as Studio Closes

Shutdown at Universal Lot Brings Groan.

BY GEORGE SHAFFER.
[Chicago Tribune Press Service.]

Hollywood, Cal., Feb. 9.—There's been a resounding groan here since Universal has decided to shut down on Saturday, throwing several hundred out of work, for an announced six to eight weeks. The theme of the groan is the charge that Universal's shutdown is the direct result of stepping into the foreign market and buying two British-made pictures, "Rome in Express," with Esther Ralston, and "Be Mine Tonight."

The kick voiced around Hollywood is that, regardless of whether a foreign picture can be acquired at a monetary bargain at this time, due to depreciated sterling exchange, an important and dependent portion of the American film industry is caused to suffer.

The United Artists studio is almost completely shut down at this time, and the closing of one or two more film plants would be a major blow to the movie rank and file.

Conrad Nagel, president of Motion Picture Relief fund, had sounded an emergency call for contributions, saying relief has had to be curtailed in 300 cases, and that only 50 per cent of the film industry is supporting the fund.

Nagel says if every one in the film business earning more than $50 a week did as expected, and paid one-half of one per cent of one week's salary into the fund, they would have $250,000 and could care for all distressed cases easily. He said the fund had a $32,000 deficit after its 1932 operations, which had to be met by borrowing money.

Danny Ahearn, New York writer and character about town, is to become a Hollywood writer, having been signed to First National's typewriter corps. That studio has just bought his story "Wild Boys of the Road." Ahearn sold this studio its recent Cagney yarn, "Picture Snatcher."

Warner First National has renewed first options on 12 beauties of its stock girl group, hoping to develop new Blondells and Loretta Youngs. Eight who got their first option contract renewal are Maxine Cantway and Renee Whitney of Chicago; Anne Hovey, Mount Vernon, Ind.; Loretta Andrews, St. Louis; Lynn Browning, Kansas City; Jayne Shadduck, Portland, Ore.; Barbara Rogers, Waycross, Ga., and Margaret La Marr, Redondo Beach, Cal.

Radio Pictures has bought "The Silver Cord," Sidney Howard play, for Irene Dunne.

Frances Rich, Irene's daughter, gets her most important rôle to date in Fox's "Pilgrimage."

In testing precocious youngsters for "Declasse" at radio, Director Edward Grimth found doting mothers so much bother that he no longer will interview a child until the mother goes back to the studio outer offices, "so the child can act natural."

Paramount is making what may be its first official move to utilize George Raft's facial likeness to the late Rudolph Valentino, by casting George as the Latin lover in "The Trumpet Blows," in which he will enact a Rudy-like part, that of a romantic Spanish soldier. Miriam Hopkins and Wynne Gibson are the feminine principals. Raft must finish "Pick Up" with Sylvia Sidney and then make "The Story of Temple Drake" before "The Trumpet Blows."

MINUTE MYSTERY CAN YOU SOLVE IT? BY H. A. RIDLEY

[Copyright, 1933, By The Chicago Tribune.]

Dr. Fordney is professor of criminology at a famous university. His advice is often sought by the police of many cities when confronted with particularly baffling cases. This problem has been taken from his casebook covering hundreds of criminal investigations.

Try your wits on it! It takes but ONE MINUTE to read! Every fact and every clew necessary to its solution are in the story itself—and there is only one answer. How good a detective are you?

THE PERPLEXING CORPSE.

While studying criminology in Vienna as a young man, Prof. Fordney was asked to accompany the investigating officer detailed to report on a tragedy in the suburbs.

Arriving at the home of a retired manufacturer, they found him hanging from the bracket of a chandelier in the middle of his study. The investigating officer seemed little interested in the man's feet dangling eighteen inches from the floor, but Fordney, in the first eager flush of contact with violent death, studied them carefully. One bedroom slipper lay on the floor beneath them, the other hung from his toes. What could be their significance?

The room, he noted, was rather simply furnished for one of the reputed wealth of Herr Schweinitz. In one corner was an office chair at a desk, beside which stood a straight chair covered with books and papers. To the side of the door opening onto the hall, near a smoking table, was an old sofa and below a high window in the opposite wall stood its duplicate. This apparently, however, was quite new. A waste basket beneath the desk, in which Fordney found scraps of a memorandum detailing a financial agreement, completed the furnishings.

The footman and cook, who cared for the old man, appeared visibly nervous and agitated. Evidently the investigating officer was satisfied, for he reported it suicide.

"I'm sure you're wrong," Fordney said to the astonished officer. "It may not be murder, either!"

It was later determined it was neither a case of suicide, murder, nor accident!

HOW DID FORDNEY KNOW AT THE TIME SCHWEINITZ HADN'T KILLED HIMSELF?

[See solution on page 27.]

213 PATTERNS FOR Spring!

It's now ready! The Tribune's "Book of Clotilde Fashions" for Spring and Summer!

Describing and showing:

137 patterns for women's dresses, gowns, skirts, blouses, sweaters, coats, lingerie, etc.

34 patterns for children's dresses, coats, suits, pyjamas, etc.

42 patterns for patchwork quilts, hooked rugs, etc.

12 special articles on beauty, health, reducing, etc.

Price 15c. If ordering a Clotilde pattern at the same time, send only 10c for the book. Address: Chicago Tribune, P. O. Box 537, Grand Central Station, New York City, or One South Dearborn Street, Chicago.

Store Will Open Gallery to Help Chicago Artists

An exhibition hall on the eighth floor of the Fair department store, where 161 Chicago artists are showing their work free of charge, will be opened Monday. There is already a waiting list of twenty artists for the exhibit, which includes oil paintings, sculpture, wood carvings, ship models and photographs. The gallery is intended to assist artists in the sale of their works.

Many Lovers of Winter Sports Welcome Cold Weather Parties

One Group Will Go to Lake Geneva for Ice Boating and Skating; Others Travel to Wayne.

BY JUDITH CASS.

SOME are "cussing" the snow and cold weather, but those who like winter sports are doing quite the contrary, and one group of young people who have been waiting for weeks, in fact for most of the winter, to go to Lake Geneva for some ice boating and skating are "tickled pink" that the proper kind of weather is here, and so they are planning to motor up there this week-end.

They will stay in a little old house that has been made over into a hotel, and they'll have just the right kind of an informal, gay, we're-off-for-a-good-time party with lots of skating and ice boating to work up good appetites.

Those who are going are the Misses Margot and Adelaide Atkin, the latter known to her intimates as "A"; Miss Margaret Sinclair and her brother, Wells Sinclair; Miss Louise, known informally as "Luki" Neff; Miss Dorothy [Dodie] Dewes, Miss Margaret [Margy] Hamil, Mis Evelyn [Evie] Bouscaren and her athletic brother, "Pete" Bouscaren; Phillip Moore, Gilbert Osgood, Stanton Fetcher, and Barrett Richards.

Another group of sturdy young people are planning to go to Wayne to spend tomorrow and Sunday at the Dunham Woods Riding club, which is filled with house parties every week-end, whatever the weather.

Among those who are planning to go out there tomorrow are the Bush sisters, Carol and Emeline, Miss Martha Fitts, Miss Jessica Hambleton, William Goltra, Talbot Wegg, Ed Wilson, Earle Kribben, and the young John F. P. Farrars.

Last week the "Al" Shaws, the Ralph Vails, the Rawleigh Warners, and John L. Dole were among those who had a taste of country club in the old clubhouse over which Mr. Dole's wife's aunt, Mrs. Charles West [Bernice Dunham], presides as hostess with such a charming and hospitable manner.

Mr. Dole is in Evanston this winter, but when Mrs. Dole and young Johnny and Peter return from Warm Springs, Ga., in the early summer they again will be with Mrs. Dole's mother and sister, Mrs. Wirth S. Dunham, and Miss Jane Dunham, in the old castle-like house which stands just catacorner from the clubhouse.

Wear Fur Coats at Lecture.

The temperature outdoors apparently did not deter any one who had planned to be there from attending the lecture Miss Lucy Martin gave yesterday afternoon at the Casino for the benefit of the Harris schools' charity fund, but the temperature inside the club did make every one in the audience keep on her fur coat to listen to the interesting lecture and to drink a cup of tea later, for something was the matter with the furnace and it was not as warm and "comfy" as it usually is in the attractive little club on Delaware place.

Every one had a good time, however hearing about "The New Hot Spots of Europe," and the cold made them enjoy the cups of tea or coffee they received from the pourers, Mrs. Robert J. Dunham and Mrs. William Heneage more than if it had been warmer.

In the audience were dozens of boys and girls from the schools, thrilled at the success of their entertainment, Miss Lilian Harris, the head mistress of the school; Mrs. Wallace F. Kirk, who entertained at luncheon at the

NEW YORK SOCIETY

New York, Feb. 9.—[Special]—Mr. and Mrs. Frederick C. Havemeyer, who were at the Drake following their arrival recently from Palm Beach, sailed last night on the Hamburg en route to their residence in Paris. Mrs. Havemeyer gave a luncheon at Sherry's for Miss Edna Brokaw.

Mr. and Mrs. Randolph Catlin have come from their country place at Tuxedo Park to the Park Avenue club in the Vanderbilt hotel. Others there are Mr. and Mrs. Frederick T. Seggerman from East Moriches.

Mrs. Charles Aubrey Cartwright, who has an apartment in the Towers of the Waldorf-Astoria, will start for Palm Beach on Feb. 18 for a brief visit before sailing for London.

Incoming passengers on the Cunard der Berengaria, due tomorrow, include Col. and Mrs. Jacques Balsan and the marquess and marchioness of Blanford.

Mr. and Mrs. William Fahnestock, who were at the Savoy-Plaza, started yesterday for St. Augustine.

[Continued on page 19, column 1.]

at SEARS 6 Dept. Stores

These Great Silk Values

All Silk Flat Crepes
All Silk Suede Crepes
All Silk Canton Crepes
All Silk Printed Crepes

We won't need to tell you what values you're getting when you see these new fabrics.

69c

Such variety—new fabrics, new weaves, new colors, attractive new prints. You will find them fascinating—so irresistible in fact that you'll want to buy enough for several dresses. And why not—when actually the material for three dresses in all shouldn't cost more than seven dollars. Let us help you plan your new spring wardrobe.

At All 6 Sears Stores and Becker-Ryan's

Heavy Quality Rayon ROUGH CREPE
This popular new fabric in a wide choice of attractive new patterns and colors. Yard at 69c

SEARS, ROEBUCK AND CO.
SATISFACTION GUARANTEED OR YOUR MONEY BACK

NORTH 1900 Lawrence Ave. at Winchester Ave. | WEST Homan Ave. at Arthington St. | STATE-LOOP State-Van Buren and Congress Sts | SOUTHWEST Western Avenue at 62nd Street | SOUTH East 79th St at Kenwood | BECKER-RYAN & Co. Halsted at 65th Street

WOMEN BRAVE STORM TO LEARN ABOUT MEAT CUTS

Expert Explains How It Should Be Done.

BY VIRGINIA GARDNER.

Members of the Woman's City club, desirous of improving their housewifery, are making a serious study of meat cuts. A small group of them defied the snow Wednesday and attended a lecture and demonstration in the club headquarters, 6 North Michigan avenue, by Max Cullen, head of the merchandising department, National Live Stock and Meat board.

Mr. Cullen, wearing a double breasted blue suit instead of the traditional butcher's apron, cut up a carcass of lamb for the benefit of the assembled housewives, pointing out that many cuts now difficult to serve may be made fit for even the most bungling carver by the process of boning in a butcher's shop. He also demonstrated boning pork cuts.

Sirloin Pork Roast.

"Persuade your butcher not to cut the carcass in two, but to use the whole," he said. "If you want a sirloin pork roast which carves like a charm, ask the butcher to take the end cuts of two pork loins and bone them, putting them together then."

He showed them how a crown roast of veal may be made with a watertight pocket to be filled with dressing, pointing out that the latest way of cooking one is upside down, so the juice keeps the ribs moist.

The whole neck of the veal is used in making neck pieces, boned and compact. Mr. Cullen cut the meat from underneath the shoulder of the veal and boned and rolled it, making Saratoga chops. From the top shoulder section he made a mock duck for roasting. It resembled a duck in shape, the shank acting as the head of the duck. The remainder of the piece was boned and folded into shape. The flavor is even better than in the leg of lamb, he said.

English Lamb Chops.

"A crown roast, with a white frill on each rib, cannot be improved upon," said Mr. Cullen. "It is the most expensive cut in lamb, but I do not blame the housewife for liking it.

"If you want to please your husband, however, try English lamb chops. They are made like this, two inches thick. They should be broiled 25 or 30 minutes, while a half kidney is broiled separately, then placed on the chop."

The leg of lamb has presented a problem to butchers in recent years, with the shrinkage in the size of families and the housewife's reluctance to buy a roast weighing five or six pounds, Mr. Cullen said. His solution as outlined was to make the roast from the loin end of the leg, providing a roast of from 2½ to 3 pounds. This cannot be done if the carcass is split by the butcher, however.

Always Avoid This.

"Never let your husband carve with the grain of the meat, said Mr. Cullen in exhibiting a French leg of lamb, which has a "handle" of bone. "The roast should be carved across the grain."

The American leg of lamb Mr. Cullen made by removing the bone "handle" and by making a pocket in the side of the roast in which the shank meat was tucked down, fastened with two wooden skewers, making a compact, symmetrical roast.

"Here are end cuts of pork loin," he continued. "You have the tenderloin here, and the fine flavor desired. But the funny bones in the piece have made it all but impossible to carve. I'm passing on this idea to retail butchers now in order to make a perfect sirloin roast. These bones should be removed and a choice section is the result."

"Butterfly" pork and lamb chops also were demonstrated.

NEW STYLES IN MEAT CUTS

Mrs. W. E. Fribley, president, and Mrs. W. J. McDowell, secretary, inspect butter fried pork chops prepared by Max Cullen at the Woman's City club, 6 North Michigan avenue. This was one of the new fashions in meat cuts shown to members of the Woman's City club by Mr. Cullen, head of the merchandising department, national live stock and meat board. [TRIBUNE Photo.]

SPICES A LUXURY OF THE ROYALTY IN OLDEN TIMES

Many Ships Sent Forth to Carry On Quest.

When the knights of old and their ladies gathered about the banquet board their fare was largely meats, gravies, and pastries, all heavily spiced. Spices were commonly used to disguise the flavor of foods which, because of the lack of proper refrigeration, had become slightly off in taste.

Spices were the luxury of kings and the quest of them sent armies marching, started the mallets clattering in a thousand shipyards, and raised the black flag to the top of the tall masts of innumerable pirate vessels.

A few grains of spice go a long way in the average modern kitchen, but commerce in this valuable palate-pleaser has shown no signs of slackening. Spices have become a necessity.

Inspected by Government.

In common with other imported foods, all spices shipped into the United States must be submitted to the skillful analytical method of government food officials, who examine these products to make sure that they meet the specifications for purity and and honesty of labeling required by the Federal food and drugs act.

The housewife who goes to the store for spices should consult her grocer as to the nature and cost of different grades and varieties. Few buyers know very much about spices—where they come from and what they are.

Dried Fruit of Pimento.

Some people still believe that allspice is so named because it contains all the spices in a mixture. Allspice really is the dried unripe fruit of the pimento tree. Allspice gets its name because it has been said to have the odor of all the spices. Similar popular misconceptions are common with regard to other spices.

Examinations of imported spice tend to prohibit the sale in the United States of impure or adulterated goods or of those which are misbranded under the food and drugs act. The housewife should remember also, when making her purchase, to note carefully the words on the label which tell how much spice the can or box contains.

Some spice packages are deceptive and, since spices sell at a relatively high price, it will pay the buyer to read the label carefully.

BOY STAR CANNER OF FOUR-H CLUBS IN THE BAY STATE

Amherst, Mass., Feb. 9.—[Special.]—The canning champion among 4-H club members in Massachusetts is a boy! Kenneth Benson of Winchester, the only boy entered in the 1932 state canning contest, defeated 33 feminine rivals for first honors, winning a $50 scholarship in any college of his choice. Kenneth, who is 17, is the first boy ever to win the canning championship of the Massachusetts 4-H clubs.

Each contestant was required to enter two jars of canned vegetables, three jars of canned fruit, one jar of canned greens, one jar of canned soup, two glasses of jelly, and a jar of jam. In addition the contestants judged canned vegetables, fruit, and jelly and took an oral examination on canning methods.

Young Benson scored 895 out of a possible 1,000 points in winning. He was closely contested by two girls, Harlene Knowlton of Westford and Angela Fillos of Agawam, who tied for second place with 893 points each.

Mickelberry Special

for a limited time only

At Your Dealer

1 lb. Mickelberry's PORK SAUSAGE *and* ½ lb. Mickelberry's GOOSE LIVER STYLE SAUSAGE

Both for 27¢

GET YOURS TODAY. See for yourself how delicious MICKELBERRY'S GOOSE LIVER STYLE SAUSAGE really is.

42c Value

Tastes Better Than Others

Mickelberry's *old farm* SAUSAGE

BE SURE TO GET VITAMIN A IN FOOD, WARNING

At this time of year especially, make sure of your vitamin supply, is the warning of nutrition specialists of Purdue university. This is especially important, they say, in selecting food on a limited budget where less variety is possible because of the cost. This, too, is the season when fewest green vegetables and fresh fruits are available. It is also the season when there is least sunlight and the violet rays of the sun [the rays that make one of the vitamins] are weakest. Sunlight and green foods are important sources of certain vitamins, and all vitamins are essential to health.

Still Somewhat Mysterious.

"Until a comparatively few years ago vitamins were unknown," the Purdue staff explains. "Then it was demonstrated that natural foods—that is, unmanufactured foods—contain certain substances hitherto unrecognized but without which animals and human beings fall ill in various ways. Just exactly what these substances are, nobody knows—any more than we know just what electricity is. Several vitamins have been identified, but it is probably because they are still somewhat mysterious that they are called by letters of the alphabet—A, B, C, D, E, and G.

"What is known about vitamins, as about electricity, is what they do. Experiments have shown that without vitamin A in the diet human beings are particularly susceptible to bacterial infection of various sorts. Without vitamin D, children have rickets. Without vitamins B, C, E, and G, respectively, other troubles come.

Liver Richest Source.

"Among the common foods the richest source of vitamin A is liver, containing twice as much as the next richest sources which are spinach [raw and canned], cream cheese and butter. Vitamin A is also found next in value in whole milk, carrots, eggs, prunes, peas, tomatoes, string beans, and bananas."

RECIPES.

Scalloped Liver and Potatoes.

1 lb. liver, sliced thin
Salt and pepper
Flour
2 tablespoons bacon fat
1 quart thinly sliced potatoes
1 small onion, minced
1½ cups milk

Salt and flour the liver and brown lightly in the bacon fat. Place a layer of raw potatoes in a greased baking dish, sprinkle with salt and pepper, add some of the liver and onion, and continue until all are used. The top layer should be of potatoes. Pour on the milk, cover, and bake for 1 hour in a moderate oven [350 degrees F.], or until the potatoes are tender. At the last remove the cover and allow the potatoes to brown on top.

Thick Dried Pea Soup.

2 cups dried peas
Cold water
1 large onion, sliced
4 tablespoons butter, margarine or other fat
2 tablespoons flour
1 pint milk
2 teaspoons salt
Dash of pepper

Pick over the peas, wash well, and soak overnight in 1 quart of cold water. In the morning add 1 more quart of water and the onion, cover and simmer for about 1½ hours, or until the peas are soft. Press the peas and onion through a fine sieve, and save all the liquid. Blend the fat and flour, add the milk, and stir until thickened. Mix with the pea pulp and liquid, season and serve hot. If the soup becomes too thick, add more milk to give the right consistency.

POTATO ACREAGE IN 1933 WILL BE REDUCED 3 PCT.

Surveys of the potato producing areas in the United States indicate that there will be a reduction of about 3 per cent in the 1933 commercial acreage if present planting intentions are followed. In Wisconsin the crop reporting service finds that a four per cent reduction in acreage is expected.

For three successive years the Wisconsin growers have had comparatively poor growing seasons, including drought periods and freezing during harvesting. The 1932 acreage in the state was 260,000, which produced 22,620,000 bushels of potatoes.

For the United States the 1932 potato crop required more than three and one-third million acres. For 1933 the intended plantings are for 3,368,000 acres, three per cent less than in 1932.

AT LAST IT IS EASY TO PREPARE CHOP SUEY AT HOME

Local Grocers Offer All Chinese Chop Suey Vegetables in One Tin

The news is spreading. Women are telling women about La Choy Chop Suey—made more delicious at home. Men are talking about the new splendid dinner—chop suey.

It is so easy. Any good grocer has La Choy Chinese Vegetables and Chinese Sauces. The simple recipe is on the label of the can. Just add celery, onion and a bit of leftover or uncooked meat. You can do it in ten minutes. And La Choy Chop Suey is a complete meal with rice or potatoes.

Try this new menu variety in your family. Keep La Choy Chinese Sauces on hand to flavor soups, stews and gravies. Write for free recipe booklet. La Choy Food Products, Inc., Detroit, Mich.

NEGLECT OF COMMON CONSTIPATION IS A SERIOUS MATTER

Prevent This Condition with Kellogg's ALL-BRAN

The first question your doctor asks is whether you are constipated or not. He knows that this condition may cause headaches, loss of appetite and energy, sleeplessness. It is often the starting point of serious disease.

You can prevent and relieve common constipation so easily. Just eat a delicious cereal once a day. Laboratory tests show that Kellogg's ALL-BRAN provides "bulk" to exercise the intestines, and vitamin B to further aid regular habits. ALL-BRAN is also a rich source of blood-building iron.

The "bulk" in ALL-BRAN is much like that found in leafy vegetables. Within the body, it forms a soft mass. Gently, it clears out the intestinal wastes.

Isn't this "cereal way" safer and far more pleasant than taking patent medicines—so often harmful? Two tablespoonfuls of ALL-BRAN daily are usually sufficient. With each meal in serious cases. If not relieved this way, see your doctor.

Enjoy ALL-BRAN as a cereal, or use in cooking. Get the red-and-green package at your grocer's. Made by Kellogg in Battle Creek.

TO HELP YOU SERVE FINER BISCUITS . . .

Sawyer NOW OFFERS THESE CLUB CRACKERS . . .

The unique shape, size and flavor of these Club Crackers by Sawyer will appeal as strongly to you as their low price. Spread them with butter, cheese, jams—just as you do bread • and they won't crumble while you're eating them • You'll also enjoy them with soups and salads — and do try the attractive suggestions on the package.

18¢ A FULL POUND

LOG CABIN ROLL IS APPROPRIATE AT LINCOLN MEAL

It's a Dessert of Fluffy Icing, Chocolate Cake.

Economical tips for week-end food shoppers—a Saturday morning radio feature—will be presented by Mary Meade over station W-G-N tomorrow morning. Tune in at 9:45 for Miss Meade's market chat.

BY MARY MEADE.

If you are planning a Lincoln meal for next Sunday you are doubtless already deep in schemes for an interesting menu.

But just on the chance that you are still sparring about for a really appropriate Abraham Lincoln dessert for a party or for simply a family affair, may I offer a suggestion? It involves a bit of imagination and is called "Log Cabin Roll," with a trace more accent on the roll than on the log cabin. Anyway, you'll have to admit that chocolate cake spiraled about with alternate layers of fluffy marshmallow icing would doubtless be an artist's conception of a log cabin. And here is the way we do it:

LINCOLN'S LOG CABIN ROLL.

4 tablespoons cocoa.
1 cup flour.
½ teaspoon soda.
½ teaspoon salt.
4 eggs, separated.
4 tablespoons cold water.
½ teaspoon vanilla.
½ cup sugar.

Sift together the flour, cocoa, salt, and soda. Beat the egg whites until stiff, adding the sugar gradually with continuous beating. Beat the egg yolks until light, adding the water gradually. Add the vanilla and fold the yolks into the egg white mixture. Fold in the dry ingredients carefully and turn the batter into a long, shallow pan lined with greased paper. Bake in a moderately hot oven [375 degrees F.] for 25 minutes. Turn out on a damp cloth and cool slightly. Spread generously with marshmallow icing, roll jelly roll fashion and slice. Serve with sweetened whipped cream.

Our next recipe has little to do with the Lincoln tradition, but food-wise folk have discovered that along about 11 o'clock at night, on regular as well as special days, people have a way of arriving home from places simply famished! We've done the spaghetti stunt and we've had gallons of rarebit and oceans of chicken à la king well within the memory of all of our guests. But something we haven't indulged in so strongly—mainly because we haven't learned the tricks—is real Italian ravioli. And that's my second suggestion this morning.

RADIOLI.
Paste.

1 quart flour.
3 eggs, beaten until lemon colored.
½ cup water.
¾ teaspoon salt.

Sift the flour into a large bowl. Form a hole in the center and pour in the other ingredients which have been mixed together. Carefully blend the flour with the liquids until all has been incorporated. Work until the lumps are removed, and then use in the following way:

FILLING.

½ cup minced cooked beef.
½ cup sieved cooked spinach.
¾ clove garlic, chopped.
2 shallots, chopped.
2 teaspoons olive oil.
1 calf brain, cooked and minced.
¼ teaspoon nutmeg.
½ teaspoon salt.
Dash of pepper.
1 egg, beaten.

Simmer the garlic and shallots with the olive oil until slightly browned. Add the remaining ingredients and mix well. Spread out thin and let the mixture stand for half an hour to cool. Meanwhile divide the ravioli paste and roll out quite thin on a floured board, making two sheets of it. On one, place the meat mixture in balls the size of a small walnut, arranging the balls about 1½ inches apart. Now beat an egg and brush it quickly over the paste around and between the meat balls. Place the second paste layer over this and cut out each mound with a round or rectangular cutter about two inches across. Press down the edges of each and drop the ravioli into boiling salted water. Boil slowly for five minutes, then drain. These may now be served hot with a rich tomato sauce and sprinkled with grated Parmesan cheese, or they may be used in a casserole dish. This is especially delectable for a Sunday night supper treat. Place the ravioli in a greased casserole, add ¾ cup chopped mushrooms, 1 tablespoon melted butter, and 2½ cups highly seasoned tomato sauce. Sprinkle with 1-3 cup of Parmesan cheese and bake in a hot oven [400 degrees F.] for 15 minutes.

[Copyright: 1933: By The Chicago Tribune.]

HOUSEHOLD HINTS.

Stuff wet shoes firmly with crumpled papers. It keeps them in better shape than do shoe trees, which may be so stiff that they stretch the pliable damp leather.

Dried peas and beans may occasionally take the place of meat in the day's meals.

Cod-liver oil stains may be removed when fresh by soaking the material in carbon tetrachloride or some other grease solvent. If the stain has been set and turned brown by laundering it may be necessary to use a bleach such as Javelle.

Make Chop Suey at Home With
Fuji
CHOP SUEY FOODS
WGN
TUES. 11:15 A.M. LISTEN TO TOM FRI. 11:15 A.M.

DICK HARRY
FUJI Gives Better Quality At Less Cost
ASK YOUR GROCER FOR FUJI
Send for FUJI Booklet "30 Favorite Recipes"
FUJI, 441 W. Huron Street, Chicago

Lizer Too Sma'ht f'r Sile

(By Edward F. Younger)

Sile Jenkins an' he's woman bin' havin' hot talk,
'Count dat Sile tolt her t' grin' some co'hn,
But right erway dat onnery woman balk,
'Cose Sile kim out li'l en' ob de ho'hn.

Lizer 'low dat Sile bin' loafin' erroun' all day,
W'en he orter bin a-grindin' dat co'hn meal,
Effen he especk her do all de wu'hk, she say,
He talkin' t' strangehs, dat de way she feel.

"Lissen, woman," say Sile, "is yo' fergit' dat day
W'en you'all stud up biffo de jedge
An' yo' promis' f'r t' honoh, lub an' obey,
Is yo' aimin' t' go back on yo' pledge?"

"Nossuh," say Lizer, "w'en Ah is tekkin' dat vow,
H'it didn't mean dat Ah gwine be bossed,
Yo' cain't drive me erroun' lak er mewl er cow,
Man, Ah tuk dat pledge wid mah fingehs crost!"

Louisiana Adds to English Recipes for Serving Rice

BY BETTY BROWNING.

After one-third of the world's population had been eating rice and growing it in the same old way for more centuries than history records, along came the English and invented rice pudding. And along came the Americans and made rice one of their multi-million dollar industries.

Wherefore, there are at least two reasons why Americans should eat more rice. But there are reasons even more important than a delicious dish and a growing southern industry to persuade us.

Rice is nutritious, so much so that it can sustain life with the addition of only a little protein—eggs, fish, meat, or milk. Because of the minute size of its starch grains and the delicacy of their cell walls it is one of the most easily digested of foods.

Fine Basis for Meat Cakes.

Furthermore it is economical. It not only makes an excellent substitute for potatoes on the menu, but is unrivaled as a basis for hash or meat cakes made of left-overs.

Louisiana cooks long have coöperated with Louisiana rice growers in producing exquisite rice dishes, using rice particularly as an accompaniment to fish. That, incidentally, is also an old Chinese custom. Try serving boiled, buttered rice or fried rice cakes the next time you plan a fish dinner.

To return to rice pudding, best of rice dishes, some one has said "As English as rice pudding," and the phrase rings true. Somehow the very sight of a bowl of rice pudding invokes memories of nursery days when Mother Goose characters were the most vivid in one's acquaintance.

It's the Stick of Cinnamon.

English rice pudding is not quite like our American variety, though. There is the matter of a stick of cinnamon. Our cooks occasionally sprinkle cinnamon on top, but an English cook puts a stick in the center and allows the flavor delicately to permeate her concoction.

Raisins, too, are generally frowned upon by orthodox Britishers. For persons with a sweet tooth a bit of raspberry or strawberry jam sometimes is provided. Without raisins the delicate custard flavor is more noticeable and the cinnamon stick lends piquancy.

EXPERT LISTS FOOD VALUES OF FIVE SALMON

Graded on Texture and Color.

Five grades of canned salmon that usually sell, according to grade, at 15 cents a pound up to 50 or 60 cents a pound offer a housewife a wide range in the selection of this food, a study reveals. The grades vary as to the size of the fish, the color and texture of the meat, and the uses to which they are put.

Grades Are Compared.

Descriptions of the King, Red, Cohoe, Pink, and Chum grades, as compiled by Ruth Dawson, foods specialist at Fargo, N. D., are as follows:

"King or Chinook salmon is the largest of all salmons canned. It is considered the finest grade and brings a fancy price. It contains more fat, more meat, and less skin than other canned salmon. The flesh has large flakes and the color varies from red to pink. King salmon contains both vitamin A and D, as well as iodine. It is excellent served as steak salmon directly from the can or in salads. The kind of salmon will be stated on the can and, if this grade is wanted, look for King or Chinook.

"Red, Blueback, or Sockeye is the second variety and is the most popular canned salmon. It has a very red, firm flesh, the flakes of which are smaller and contain less fat than King salmon. This salmon is also best when served from the can or in salads.

Color Grows Lighter.

"The Cohoe or Silverside is a medium red salmon. The flakes are large and quite firm. The food value is nearly as high as red salmon. Because of its lighter color it sells for less and is, therefore, a good buy. It is a good fish for salads and for cooked dishes.

"Pink salmon comes from the smallest of all salmons. Its flesh is a light pink or brownish color, but its food value is high. The flavor of this salmon appeals to some more than the expensive red salmons.

"Chum or Kita salmon is the cheapest canned salmon, partly due to its yellowish colored flesh. This salmon has a very high protein content, equal to that of red salmon, which makes it wholesome as well as economical. It is excellent for creamed or escalloped dishes.

GROCERY TRADE RADIOS WORLD FROM BANQUET

Radiograms were exchanged with Shanghai and a steamer in mid-Atlantic from a sending station in the grand ballroom of the Palmer house last night at the annual dinner given by the Chicago Association of Manufacturers, representatives for 500 grocery buyers in the Chicago area.

The transmission supervised by Gates Ferguson of the Postal Telegraph company, included the dispatching of communications to captains of the steamers Exeter, in mid-Atlantic, and President Harrison, in mid-Pacific, Theodore Roosevelt, governor-general of the Philippines, and the consuls in Buenos Aires and Shanghai. In most cases answers were received within 30 minutes.

Robert Miller, executive vice president of the Associated Grocery Manufacturers of America, was the speaker at the dinner. L. R. Maxwell, president of the association, was toastmaster.

LIPTON'S TEA
THE WORLD'S STANDARD FOR QUALITY
AT NEW LOW PRICES

SCHOOL LUNCH LOOMS LARGE IN LIFE OF CHILDREN

Filling Box with Variety Is Big Problem.

BY PHYLLIS HAMMOND.

Readin', writin', and 'rithmetic for six hours a day and long trudge for little feet to and from the school house in snowy, cold, rainy, and sultry weather combine to make the noon day meal a looked forward to event in the daily lives of our boys and girls.

If your child carries his lunch to school as is often the case when the distance between classroom and home is not easily bridged during the noon hour or if mother works, it is important that this meal contain food of nutritive value and offer variety from day to day.

Perhaps the most trying problem of the lunch box is the provision of a beverage. Milk is often sold at the school but if it is not, a small thermos bottle enables the owner to carry milk, cocoa, or fruit juices. When water alone must satisfy the youngster's thirst, be careful to include an individual drinking cup or a supply of paper cups.

Vary the Sandwiches.

Sandwiches, the staple article for the school lunch box, should vary from day to day and should often be of at least two kinds. Cheeses, egg, salads, nuts, jelly, lettuce, salmon, tuna fish, sardines, and cold meats such as lamb, bacon, tongue, meat loaf, ham, or roast beef make good fillings.

Coupled with a meat sandwich, a few pickle nut sandwiches add a light and dainty touch. Blend chopped sweet pickles with peanut butter and spread between soda crackers. The size and shape of all sandwiches should be varied often and the child should be taught to like different kinds of bread, white, brown, whole wheat, and rye. Sandwich bread may be at least a day old and such may be purchased at some bakeries for half price.

All sorts of fruit including cooked fruits, which may be carried in a covered jelly glass or a small jar banishes monotony somewhat. An occasional tomato should replace the apple, orange, or banana. Celery, a raw carrot, olives, dates, or figs may be tucked away as surprises.

Secret Apples a Delicacy.

Secret apples are qualified to serve as both fruit and sweet. THE TRIBUNE recipe is given below:

SECRET APPLES.

6 large apples	¾ cup brown sugar
12 dates	1½ cups water

Fill centers of the apples [previously cored] with the sliced dates. Slit the skin of the apples to prevent them from bursting in the oven. Place in a baking dish and surround with a sirup made by dissolving the sugar in the heated water. Bake in a fairly hot over [400 degrees F.] until tender, basting occasionally.

The apples may be carried in a large covered custard cup or glass jar with a screw top.

Cookies Are Popular.

Of all lunch box desserts, cookies are perhaps the most popular, for they may be baked in quantity and kept for several days. Suggested kinds of cookies are butterscotch, oatmeal, brownies, chocolate, ginger snaps, and peanut cookies. Cake, gingerbread, and custards may also be packed with some degree of safety.

Each food should be wrapped separately in wax paper or contained in paraffin cups, cartons, glass jars, or glasses with closely fitting lids. Two paper napkins, paper cups, and any utensils that might be needed such as a knife or spoon should be included. The heaviest articles and those less easily mashed should be placed at the bottom of the box.

Mary Meade's menus for Saturday and Sunday, prepared to enable you to take advantage of week-end food bargains and to plan attractive meals more economically, will appear in tomorrow morning's Tribune.

Economical enough for Any budget

FIGURE it out yourself—and you will realize just *how reasonable fresh cranberries really are.* One pound of Eatmor Cranberries and two cups of sugar make more than two pounds of strained cranberry sauce. Put cranberries on your market list today and make the sauce this way:—
Strained Cranberry Sauce
4 cups cranberries, 2 cups water, 1 to 1½ cups sugar. Boil cranberries and water until the berries stop popping (about 5 minutes); press through coarse sieve; add sugar and cook until sugar is dissolved (2 minutes).
There are 43 other ways to serve cranberries—recipe book mailed free.
Address Dept. N
AMERICAN CRANBERRY EXCHANGE
90 West Broadway . . New York City

Gone Forever Is That Personal Element Once Seen on Farms

BY WILLIAM IRVIN.

Whatever plans the next administration may have for relieving the farmer, it can't go very far wrong in trying to put the personal element back into farming. The farmer of the progressive type today who goes in for new fangled devices designed to lessen the drudgery of farm life has lost touch with about everything but the mortgage.

His grandfather, for instance, was on speaking terms with everything on the premises through daily first hand contact and counted that day a total loss when he didn't go around among his stock bestowing a slap on various parts of the anatomy in a way that the recipient knew the slap was meant for it alone and for no other creature on the place.

A Slap and a Kick.

Furthermore, he was sparing enough with them [the slaps] that each and every animal receiving the accolade and a kind word such as "Good girl, bossy," or "Good old Jeremiah," was in a fair way to start groveling at the farmer's feet out of sheer gratitude for such attention. Once in a while, of course, there was a mean critter who waited for its slap so it could tell just where to aim the kick it had been saving up for a week, but in the main they were an appreciative bunch to whom this camaraderie meant everything.

Such comradeship, however, is missing to a large degree today what with everything reduced to a fine state of mechanical efficiency. The milking is done by electricity, and the tractor has replaced the horse, which means that the element of personal contact that often resulted in lifelong friendships between the farmer and his stock has virtually been eliminated.

Slapping Hogs Still Done.

Perhaps the only thing that has escaped is the process known as slopping the hogs which never involved any hale-fellow-well-met spirit anyway because of the hog's thick skin and studied unconcern for everything but itself. Patting a hog on the back and shorting "Good old Chester" would, for the colossal indifference that rewarded the kindness, be like caressing Al Smith's tower in New York and murmuring "Good old Empire State building."

"But what," you inquire, "has all this got to do with the price of butter?" I'm coming to that. The same mania for efficiency that has robbed farm life of much of this beautiful spirit of comradeship between man and beast has also taken the human element out of butter-making and thrown countless thousands of bacteria out of work.

These bacteria can't just be deprived of gainful employment without some provision being made for them. Everywhere you see them, haggard and worn, just trying to keep body and soul together until the technocrats can get things worked out, so the next time you discover a thumb print worthy of a place in the bureau of identification on a tab of butter, for instance, in your favorite restaurant, don't send it back. Just remember, please, that some self-respecting little bacteria are trying to earn an honest living. Live and let live.

Milking Machinery Is Part.

As an illustration of how the bacteria have been displaced all along the line in the rural art of butter-making let us compare the present and former methods. In the first place the milking is done by a milking machine that eliminates about a billion of the little sprites just like that. Those were the happy days for the bacteria when the farmer did the milking and the open buckets of foaming milk beckoned invitingly.

Several million of them could count on being dumped into the sudsy whiteness with every flick of the cow's tail, while a few million more sneaked in every time the pail got kicked over, which usually was quite a few times, depending on how the cud was going. [A cud-chewing and fly-swishing attachment is being perfected so that about the only thing the cow will be needed for will be to give milk. A pretty picture for technocracy.]

How They Lose Their Homes.

In the second place, the old fashioned method of straining the milk into shallow pans which were put away in a cool quiet place for the cream to rise was displaced by the modern process of first filtering the milk, then skimming it in an electric cream separator. The "muscling out" of the bacteria in this step of the process was nothing as compared to what happened to them in pasteurizing the cream preliminary to the churning in an electric churner. The washing, working, and salting the butter without its ever being touched by hand just about took the heart out of the little rascals.

The previous method of literally pounding the cream into butter with a dasher vigorously operated up and down in a conical wooden barrel may seem crude but it got results and made butter safe for bacteria. Then came the squeezing, rolling, and patting in the large wooden butter-bowl in which the little fellows fairly reveled. They were happy and healthy in this work. Depriving them of it has been nothing short of tragedy.

OHIO UNIVERSITY SUGGESTS MENUS FOR BREAKFASTS

Breakfasts that will send husbands away happy and the children to school with a song in their hearts are not difficult to prepare, according to nutrition specialists for the agricultural extension service at the Ohio state university.

Among the breakfast menus they suggest are three more or less popular and appetizing ones. One breakfast consists of baked or raw apple, rolled oats, bacon or ham and egg, bread and butter, beverage. For children omit the ham and serve milk as the beverage.

Another good breakfast might consist of prunes, cornmeal mush, poached egg on toast, bread and butter, coffee or milk. Still another breakfast suggested by the specialists is tomato juice, cooked whole wheat, buckwheat cakes and syrup, coffee. It is best to omit the buckwheat cakes for children and to serve milk as a drink.

Beef Pot Roast, Smoked Meats at Lower Prices

In its regular weekly report issued for the guidance of consumers, the committee on marketing information of the Meat Council of Chicago states:

"Pot roast of beef is recommended to the housewives of Chicago as the most economical meat buy over the coming week-end. Smoked meats, especially smoked ham, are also available at the present time at attractive prices."

WASHINGTON PIE IS APPROPRIATE FOR THIS MONTH

It's Really a Cake, but What's in a Name?

BY MABEL BRYANT.

When the calendar swings around to February, one's thoughts usually turn toward cherry trees, miniature hatchets, "Father, I cannot tell a lie," etc., which all means we are nearing Feb. 22, the date of George Washington's birth. And the many parties and luncheons that are given on that date would really not be quite complete without the famous Washington cream pie, which we have often read was a favorite dessert with the father of our country and a dish which Martha excelled in making for her illustrious husband.

Boston also lays claim to this very delicious cake which assumes to be called pie simply because of its round shape, we suppose. But whether it was first made in Boston, Mass., or in Virginia, we do know that properly made it is most delicious and a fitting piece de resistance with which to finish your meal when you celebrate Feb. 22.

An Old Family Recipe.

The following recipe for Washington cream pie has been in our family for many years. It has always been a special favorite with the men, and as they are most all children just grown up, that means the little tykes will also clean their plate in true kid fashion when served with a slice.

While it doesn't seem very large, the measurements in this recipe will serve eight very generously. The method is—two eggs, four tablespoons of cold water, one-half cup sugar, three-fourths cup of flour, one scant teaspoonful of baking powder and a pinch of salt. Separate eggs and beat whites until dry, then beat half of sugar into them. Beat the yolks with the water until stiff and bulky, then add rest of sugar and egg whites. Fold in flour which has been well sifted with baking powder and salt and lastly add half teaspoonful of vanilla.

Bake Half an Hour.

Bake in average size layer cake pan for half an hour in moderate oven. When removed from oven split the cake like for shortcake while warm with a hot knife and pour the following filling between:

One cup top milk, two level tablespoons of corn starch, one-half cup sugar, scant half cup butter, one egg, pinch of salt and one teaspoon vanilla. Blend the sugar, butter and cornstarch—add the milk and cook in double boiler until very thick. Remove from fire and while boiling hot add well beaten egg and vanilla. While still hot your between split cake and let it stand for at least five hours before serving so cake may take on flavor of the filling. Before serving, top with whipped cream and sprinkle slightly with nutmeg.

If one has a good sponge cake recipe that "never fails" it may be used with the cream filling with practically the same successful results.

Now

THE PRICE
but almost twice the quality of ten years ago
Now more than ever ScotTissue is in a class by itself. For the price is ½ what it used to be, and the quality finer than ever. The same chemical purity, yet softer, more absorbent. And 1000 full-size sheets in every roll.
Stock up at the present attractive prices. It will mean extra comfort for every member of the family.

1000 Sheets to the Roll!
ADVERTISE IN THE TRIBUNE

FLORIDA GRAPEFRUIT

Nature's safeguard against the "flu"
AN ALKALINE reaction in your system will help keep flu away—and Florida grapefruit (Nature's biggest package of Vitamin C) creates this highly desired condition in these dangerous days when flu is stalking through the land. Eat the fruit, drink the juice in abundance and with delight—it's such a happy way of helping keep away the dreaded enemy flu. Florida oranges are equally effective—mix Florida orange and grapefruit juice, the combination will delight you—the flavor is better than either (if possible), a perfect blend of goodness! In these unsettled winter days, Florida citrus juice is a sunshine cocktail supreme. Florida grapefruit are bulging with goodness—cannonballs of citrus delight—and Florida oranges, regardless of size, are bargains in extra juice. The small ones are extraordinary values if juice is what you want. Three times a day or more—salute your taste and safeguard your health!
TANGERINES WILL TANTALIZE YOUR TASTE
Florida tangerines are the third member of Florida's famous citrus fruits—but *so* different. The peel comes off with one twist of the thumb. The segments come apart like the petals of a rose. Each is a delicious, healthful mouthful. Nothing can equal them in salads. Buy a dozen today.
Ask for FLORIDA ORANGES • GRAPEFRUIT • TANGERINES

Adolescence Presents Many Little Puzzles

Children of Same Age Are Worlds Apart.

BY GLADYS HUNTINGTON BEVANS.

A mother of seven children writes me this: "Mothers of boys just entering their 'teens have some interesting and perhaps difficult experiences ahead of them. One acquaintance of mine was telling me this the other day:

"'My boy of 15, a tall, good looking fellow, stands well in his class at school, but doesn't make many friends and has no interest in girls apparently. I am afraid he is in danger of being "tied to my apron strings," and I don't how to avoid it. He has always been affectionate, but lately he seems too demonstrative, a bit soft. What ought I do?'

"A second friend asked my advice: 'What can I do to regain the affection of my 13 year old son? He and I have always been such chums, the dearest friends and comrades. Lately he has become almost rude to me, can't stand to have me pet him or make a fuss over him, as he calls it. He doesn't want me to ask him where he is going, or give him any directions or advice.'"

This second mother has the easier task of the two. More boys are like this one than like the first boy. He is only trying, unconsciously of course, to establish himself as an individual, soon to be a man. His mother should respect his desire to be treated more or less formally. She should avoid noticing his rudeness and untidiness, and should be very polite and impersonal to him. He only wants to be allowed to grow up and will appreciate his mother all the more after a while if she leaves hands off.

The overeffectionate boy is finding it harder to transfer his interests and affections from home and mother. His mother must continue to be affectionate with him, but must do all in her power to encourage social contacts and pleasurable activities among those of his own age.

An excellent way to start is to invite the boys he knows best to dinner often, especially Friday and Saturday nights, when they have more leisure than during the school week. Sometimes she might ask the friends' mothers to go with them and the boys to a movie or a basketball game or some school dance just to watch.

She should be on the alert for any interest in the boy which can be diverted into social channels. If he doesn't like to act, he may like to be property man for a play. If he doesn't like to play basketball he might be scorekeeper.

Once she begins to see what is needed she will find opportunity to help her boy.

[Copyright: 1933: By The Chicago Tribune.]

WASHINGTON SOCIETY

Washington, D. C., Feb. 9.—[Special.]—President and Mrs. Hoover slipped away from the White House quietly last night to the home of Associate Justice and Mrs. Harlan Fiske Stone, and were entertained at a farewell dinner by the members of the President's "medicine ball cabinet," and their wives. Among the guests were secretary of war and Mrs. Hurley, the attorney general and Mrs. Mitchell, the secretary of the interior and Mrs. Wilbur, the secretary of agriculture and Mrs. Hyde, the secretary of commerce and Mrs. Chapin, the solicitor general and Mrs. Thacher, the undersecretary of the treasury and Mrs. Ballantine, the assistant secretary of the treasury, Ferry K. Heath, the assistant secretary of the navy and Mrs. Jahncke, and Rear Admiral Joel T. Boone, physician to the President.

The members of the medicine ball cabinet presented to the President as a souvenir, a medicine ball with the signatures of all the members, and their wives presented to Mrs. Hoover a long string of ivory beads.

GASOLINE ALLEY—LOOK WHO'S HERE!

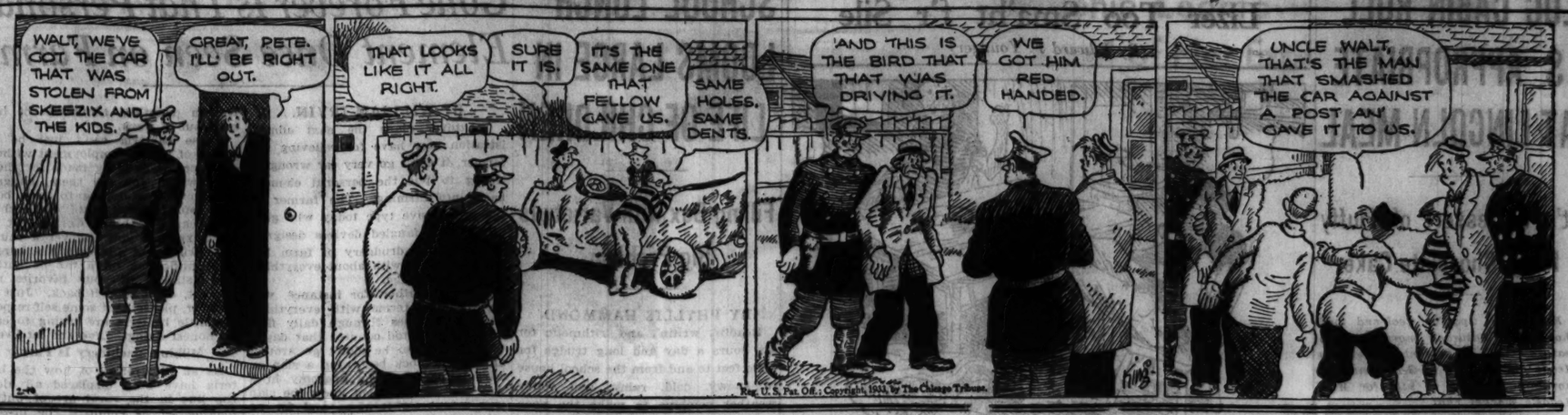

MOTION PICTURES DOWNTOWN

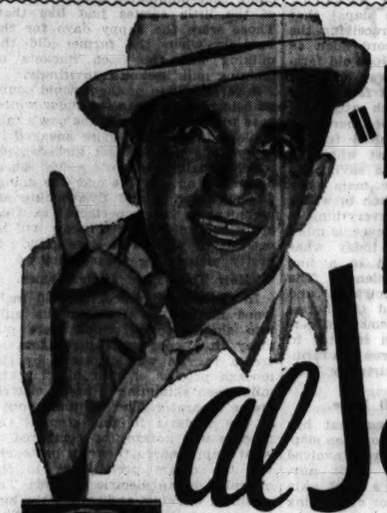

"HALLELUJAH I'M A BUM!"

A Different Picture—
An Inspired Picture—
by America's foremost stage star . . . as startling as was "The Jazz Singer," his first talking picture!

al JOLSON

A song on his lips to hide an ache in his heart . . a lovable vagabond radiating cheer . . fiercely alive and glad of it . . not a care in the world . . till a beautiful woman brings love into his paradise!

United Artists Picture with
MADGE EVANS, HARRY LANGDON
FRANK MORGAN

TOMORROW—8:45 a. m.

BALABAN & KATZ
UNITED ARTISTS
RANDOLPH AT DEARBORN

MOTION PICTURES DOWNTOWN

GREAT EVENTS ON STAGE & SCREEN

RANDOLPH Near LA SALLE
Palace★

SHE DEFENDED HERSELF AGAINST EVERY MAN—But to one she gave everything—And he gave everything but marriage!
ADULTS ONLY
"CHILD OF MANHATTAN"
with NANCY CARROLL
JOHN BOLES
CHAS. (Buck) JONES
STARS! STARS! STARS! STARS! STARS! STARS! STARS! STARS!
IN PERSON
In RKO Vaudeville
TRIPLE-HEADLINE STAR-SHOW!
WALTER (Okay) O'KEEFE
Pilot of radio's Lucky Strike magic carpet in person
LOUIS ARMSTRONG
and his RECORDING ORCHESTRA
King of the trumpet and his red-hot jazz stars
ALEXANDER GRAY and BERNICE CLAIRE
Song-stars of radio's Chesterfield hour—and of screen and stage
Harry Eddie ROSS & EDWARDS
DAWN SISTERS & PAUL CADIEUX
35c to 3 55c to 6:30
DOORS OPEN 10:30

STATE-LAKE Opens 8:45
"LUCKY DEVILS"
BILL BOYD—Dorothy WILSON
Roscoe ATES—Wm GARGAN
25c TO 1 35c TO 6

MOTION PICTURES DOWNTOWN

GREAT AS LIFE ITSELF!
Mobs, monarchs, a mother's heart... Restless humanity struggling amid the chaos of a changing world.

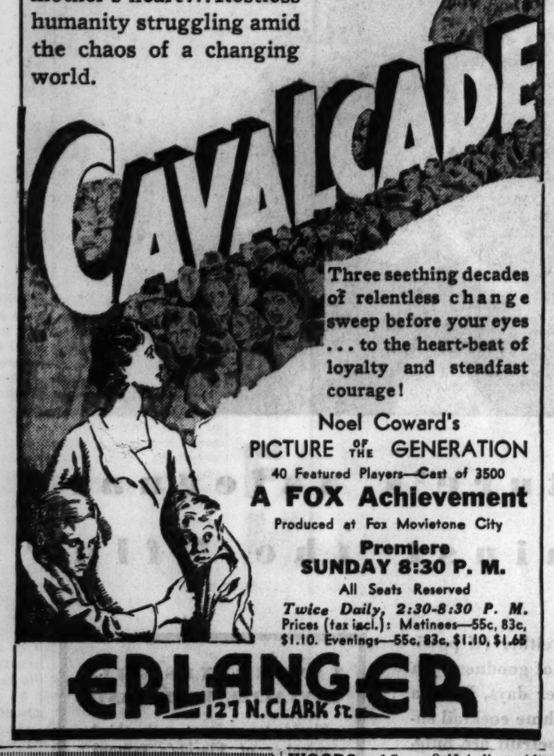

Three seething decades of relentless change sweep before your eyes . . . to the heart-beat of loyalty and steadfast courage!
Noel Coward's
PICTURE OF THE GENERATION
40 Featured Players—Cast of 3500
A FOX Achievement
Produced at Fox Movietone City
Premiere
SUNDAY 8:30 P. M.
All Seats Reserved
Twice Daily, 2:30-8:30 P. M.
Prices (tax incl.): Matinees—55c, 83c, $1.10. Evenings—55c, 83c, $1.10, $1.65
ERLANGER
127 N. CLARK St.

The Great Moral Problem of Our Out-of-Work Girls!

"Give me a job at any price!"

TOMORROW
"EMPLOYEES' ENTRANCE"
Warner Bros. Picture with
LORETTA YOUNG
ALICE WHITE
WARREN WILLIAM
WALLACE FORD
ROOSEVELT STATE near WASHINGTON

TOMORROW
A Go-getting Son-of-a-Gun!
WATCH HIS SMOKE
As he blazes his trail of fun, kisses and socks from coast to coast!

James CAGNEY
"HARD to HANDLE"
Warner's high, wide, handsome hit, with
Mary Brian, Claire Dodd
Ruth Donnelly
BALABAN & KATZ
McVICKERS
MADISON near STATE

MISCELLANEOUS

TIVOLI
BALABAN & KATZ WONDER THEATERS
COTTAGE GROVE at 63rd
80c—1:30 to 6:30 P. M.
TODAY—The Greatest Love Drama of the Last 10 Years!
HELEN HAYES
GARY COOPER
"A FAREWELL to ARMS"
With ADOLPHE MENJOU
Ripped from the living pages of Ernest Hemingway's thundering novel!

UPTOWN
BROADWAY at LAWRENCE
30c-1:30 to 6:30 p. m.
TODAY—THEY DEFY Fate with the flame of their forbidden love!
Fredric MARCH
Claudette COLBERT
"TONIGHT IS OURS"
Special Added Shorts
Radio's DONALD NOVIS in feature comedy
'Canine Thrills,' Sport Novelty

SOUTHTOWN
63d EAST OF HALSTED
FREE PARKING ON PREMISES
On Her Wedding Night Her heart throbbed for the man whose love Fate had stolen from her!
80c 1:15 6:30
Fredric MARCH
Claudette COLBERT
"TONIGHT IS OURS"
Extra! Laugha!
Radio's Prince of Liars
Baron MUNCHAUSEN
JACK PEARL
In Feature Comedy Riot

HARDING
MILWAUKEE AT SAWYER
25c. 1:30 to 6:30 p. m.
RONALD COLMAN
in "CYNARA"
and ON STAGE—IVONNE
The Girl with the X-Ray Mind
Also Baron MUNCHAUSEN Comedy

TOWER
63d AT BLACKSTONE
25c. 1:30-6:30—40c Eves.
"Lost World Beneath the Sea" | Extra Riot Clark & McCullough

RIVIERA
BROADWAY AT LAWRENCE
25c. 1:30-6:30—50c Eves.
EDW. G. ROBINSON, Bebe Daniels
"SILVER DOLLAR"

NORSHORE
HOWARD NEAR CLARK
20c. 1:30-6:30—Free Parking
"THE MATCH KING"
Warren William, Lili Damita

NORTH

GRANADA
SHERIDAN AT DEVON
30c, 1:30-6:30. Last Feat. 10:20
RONALD COLMAN
CYNARA
KAY FRANCIS
Phyllis Barry
—EXTRA SCREEN COMEDY—
BARON MUNCHAUSEN!
(JACK PEARL)

NORTOWN 25c Western-Devon 1:30 to 6:30
WM. HAINES, Madge Evans in "FAST LIFE"
CENTURY Clark-Div. 25c 1:30-6:30
WILLIAM POWELL
JOAN BLONDELL, "LAWYER MAN"
PANTHEON 20c Sheridan & Wilson 1:30 to 6:30
Panther Woman "Island of Lost Souls"
Extra! OUR GANG COMEDY & Cartoon Hits!
BELMONT 20c Lincoln & Ashland 1:30 to 6:30
Chicago Girl Kathleen Burke
PANTHER WOMAN
Richard Arlen
'Island of Lost Souls'
Extra! On Stage 1 Performance 8:45
5—ACTS VAUDEVILLE—5
And Belmont Orchestra—Reg. Pop. Prices
COVENT 15c 2653 N. Clark 1:30-6:30, 25c After
Geo. Raft, Nancy Carroll, "Under Cover Man"
NEWBERRY 15c 856 N. CLARK 1-6:30—Mat. Daily
LEO CARRILLO—"DECEPTION"
LAKE SHORE 3175 Broadway. Eve. 25c
Comedy, Cartoon Act, News
Mitzi Green—"LITTLE ORPHAN ANNIE"

NORTH

VOGUE 15c 3810 Broadway
Lor. Young, "Life Begins"—Don't Bring Children
CENTER 15c Lincoln-Irving
Lor. Young, "Life Begins"—Don't Bring Children
DEVON 15c 6225 Broadway
Geo. Raft, Nancy Carroll—"UNDER COVER MAN"
"400" 15c 4746 Sheridan Rd.
Richard Dix, Ann Harding—"CONQUERORS"
DAVIS 15c 4614 Lincoln Ave.
Geo. Raft, Nancy Carroll—"UNDER COVER MAN"
BIOGRAPH 15c 2435 Lincoln Ave.
Constance Bennett, Joel McCrea—"ROCKABYE"
KEYSTONE 15c 3913 Sheridan Rd.
Herbert Marshall, Sari Maritza—"Evenings for Sale"
BUCKINGHAM 20c 3319 N. Clark
Geo. Raft, Nancy Carroll—"UNDER COVER MAN"
ADELPHI 15c TILL 6:30 P. M. 20c Thereafter
7074 N. CLARK Children 10c
Cont. from 2:00 One Day Only
JANET GAYNOR—CHAS. FARRELL
"TESS of the STORM COUNTRY"
News—Cartoon—Travoltalk—Acts—Comedy
HOWARD 15c HOWARD ST. "L" Matinee Eve. 25c
Constance Bennett—Joel McCrea—Paul Lukas
"ROCKABYE"
RIDGE 15c DEVON AT CLARK
1:30 to 6:30 Mat. Daily
MITZI GREEN—MAE ROBSON
"LITTLE ORPHAN ANNIE"
LINCOLN 15c 3164 Lincoln Ave.
to 6:30, 20c After
Glassware Free to Every Man and Woman Tonight
Janet Gaynor—"Tess of the Storm Country"
BIG 6 UNIT PROGRAM—2½ HOUR SHOW

MOTION PICTURES SOUTH

WARNER THEATRES
CAPITOL
FREE PARKING
25c Until 6:30 40c After 6:30
FORBIDDEN! . . . She Sought Love, but Found a Passion She Dare Not Touch!
BARBARA STANWYCK
in Columbia's Hit
"The BITTER TEA OF GENERAL YEN"
A Flaming Drama with NILS ASTHER
Added Extra! DRESSLER MORAN Comedy Riot "Dangerous Females"

AVALON 79th at Stony
25c Until 6:30 40c After 6:30
Ronald Colman "CYNARA"
with KAY FRANCIS

HIGHLAND 20c Until 6:30
79th-Ashland 30c After 6:30
GROVE Spencer Tracy
76th-Cottage Joan Bennett
JEFFERY "ME AND
71st-Jeffery MY GAL"
W. ENGL'W'D
63rd-Ashland
Coming: W. Englewood Sunday: "Sears Roebuck Radio Frolic"
STRATFORD 20c 63rd-Halsted to 6:30, 30c Nite
Ratoff and Andre, "Secrets of French Police"
SHORE 15c 75th-Kingston to 6:30, 25c Nite
CLARA BOW in "CALL HER SAVAGE"
COSMO 15c 79th-Halsted to 6:30, 25c Nite
Constance Bennett, Joel McCrea, "Rockabye"
OAKLAND 15c Oakwood & Drexel to 6:30, 25c Nite
George Raft, Nancy Carroll, "Under-Cover Man"
LEXINGTON 15c 1162 E. 63rd to 6:30, 25c Nite
"LIFE BEGINS"—The Cry of All Womanhood
FROLIC 15c 55th & Ellis to 6:30, 25c Nite
Constance Bennett, Joel McCrea, "Rockabye"
On Stage: "Mystic" Clarke at 3:40, 7:25, 9:20
HAMILTON 3150 E. 71st
Mickey McGuire comedy
GAYNOR-FARRELL, "Tess of Storm Country"
SHAKESP'RE 43rd & Ellis
Fatty Arbuckle comedy
CLARA BOW in "CALL HER SAVAGE"

PICCADILLY
51ST & BLACKSTONE 40c EVERY NIGHT
Last Feature 10:30
MATINEE DAILY—ADULTS ONLY
Carole Lombard—Pat O'Brien
"VIRTUE"
COMMERCIAL 20c 9150 Commercial 11:30 to 6:30 P. M.
HUGE DOUBLE ATTRACTION PROGRAM
'GOONA GOONA'—South Sea Passion Drama
and "Mark of the Spur" with Bob Custer
JACKSON PARK Mat. 15c. Eve. 25c
Chas. Chase Comedy
Nancy Carroll "UNDER COVER MAN"
Geo. Raft
MARYLAND 63D & MARYLAND 20c 1:30-6:30
Wallace Beery—"FLESH"
RAMOVA 20c 35th & Halsted 1:30 to 6:30
Kathleen Burke—"Island of Lost Souls"
On Stage—Prairie Ramblers from WLS
MIDWEST 25c 35th & Archer 5:45 to 6:30
"GOONA GOONA"—South Sea Thriller
CHELTEN 79TH & EXCHANGE
Chas. Chaplin comedy
Zane Grey's "Wild Horse Mesa" & "Phantom Sea"
MAROUETTE 63D & KEDZIE
Rex Bell—"Lucky Larigan"
Con. Bennett, Joel McCrea, P. Lukas—"Rockabye"
HIGHWAY 63D & WESTERN
Rex Bell—"Lucky Larigan"
Con. Bennett, Joel McCrea, R. Lucas—"Rockabye"
COLONY 59TH & KEDZIE
Pitts-Todd Comedy
Geo. Raft, Nancy Carroll—"UNDER COVER MAN"

WEST

MARBRO
MADISON AT CRAWFORD
Adults 30c; Child. 10c. 1:30-6:30
MAE TINEE PICKED IT AS ONE OF THE BEST SIX PICTURES OF JANUARY
Edward G. ROBINSON
BEBE DANIELS
ALINE MacMAHON
in
"SILVER DOLLAR"
He lived recklessly . . . tossing away fortunes and gambling with love!
EXTRA! AT ALL SHOWS
The Stars of Radio IN PERSON
"THE BURKE SISTERS"
Sweethearts of WIBO
in Valentine Organ Novelty with
PRESTON SELLERS

SENATE Madison-Kedzie
Central Pk. 3535 W. Roosevelt
STATE 5814 W. Madison
At All Theaters 20c, 1:30-6:30 P. M.
GEORGE RAFT
NANCY CARROLL
"UNDER COVER MAN"
also BING CROSBY
"Blue of the Night"
MANOR 20c, 1:30-6:30. North & Central
CLARA BOW
Estelle Taylor, Gilbert Roland, 'Call Her Savage'
Also CHARLEY CHASE Comedy, "Mr. Bride"
WEST END 15c 121 N. CICERO AVE.
Richard Dix, Ann Harding—"Conquerors"
BYRD 15c 4740 W. Madison St.
Loretta Young, Geo. Brent—"They Call It Sin"
CRAWFORD 15c 19 S. Crawford Ave.
Herbert Marshall, Sari Maritza—"Evenings for Sale"
AMERICAN 15c ASHLAND-MADISON Matinee—25c Night
Boris Karloff, Myrna Loy—"Mask of Fu Manchu"
B'WAY-STRAND 15c 1641 W. Roosevelt Matinee, 25c Nite
Loretta Young, Geo. Brent—"They Call It Sin"

MOTION PICTURES DOWNTOWN

BALABAN & KATZ WONDER THEATERS

Chicago
35c · 10:30 a.m. to 1 p.m.
STATE STREET AT RANDOLPH
A BIG SHOW! A LOT OF ENTERTAINMENT
the Stage . . . alive with America's foremost Star-Acts!
the Screen . . vibrant with a new dramatic triumph!
Ed Lowry, Chicago's favorite stage personality heading a rollicking program as only the Chicago Theater presents!
ED LOWRY
presenting these outstanding entertainers!
BOSWELL SISTERS
Radio's greatest harmony singers!
RADIO RUBES
Broadway's newest sensation!
VINCENT LOPEZ
with his own inimitable music!
MADIE and her PARTNER ★ ABBOTT DANCERS
—— and on the screen
THEY CALLED HER "UNFIT" FOR SOCIETY . . BECAUSE OF HER SECRET LOVE AFFAIR! She defied the scorn of the world, rather than divulge the secret in her heart!
IRENE DUNNE
In her first starring drama, as deeply appealing as in "Back Street" and "Cimarron"
"The SECRET of MME. BLANCHE"
Metro's powerful drama with
LIONEL ATWILL
PHILLIPS HOLMES

UNITED ARTISTS RANDOLPH at DEARBORN
LAST TIMES!
George ARLISS
in "The KING'S VACATION"
Warner's human drama
35c, 9 a. m. to 1 p. m.

ORIENTAL RANDOLPH NEAR STATE
35c, 8:45 a. m. to 1 p. m.
Mighty surging drama that is rocking Chicago with its daring love story!
"20,000 YEARS IN SING SING"
First National's triumph with
Spencer Tracy—Bette Davis
35¢ 8:45 AM to 1 P.M.
Extra! LAUREL & HARDY
"THEIR FIRST MISTAKE"

McVICKERS MADISON NEAR STATE
25c—9 to 1 p. m. LAST DAY
KATE SMITH
in "HELLO, EVERYBODY"
Extra, Latest Burns & Allen comedy

ROOSEVELT STATE NEAR WASHINGTON
25c—9 to 1. LAST DAY
No Children Admitted
MAE (Diamond Lil) WEST
"SHE DONE HIM WRONG"

NORTHWEST

CONGRESS 25c Milw.-Rockwell 1:30 to 6:30
BORIS KARLOFF in "THE MUMMY"
BELPARK 20c 3231 N. Cicero 1:30 to 6:30
Geo. Raft Nancy Carroll "Under Cover Man"
Extra—BING CROSBY in song novelty
GATEWAY 20c Lawr.-Milwaukee 1:30 to 6:30
Panther Woman in "Island of Lost Souls"
Special—OUR GANG riotous comedy
TERMINAL 20c 3315 Lawrence 1:30 to 6:30
WALLACE BEERY, Karen Morley, "FLESH"
CRYSTAL 15c North-California 1:30 to 6:30
Gaynor & Farrell in "Tess of Storm Country"
Extra—Thelma TODD, Zasu PITTS comedy
BILTMORE 15c Division-Damen 1:30 to 6:30
Reduced Prices—15c, 1:30 to 6:30; Eves. 25c
CONSTANCE BENNET in "ROCKABYE"
For Laffs—CHARLIE CHASE in comedy
PORTAGE 15c Milw. at Irving Pk. to 6:30 25c After
Boris Karloff "Mask of Fu Manchu"
Lewis Stone
COMING SUNDAY
"GOONA GOONA"
CROWN 15c DIVISION & ASHLAND 12 to 6:30—25c After 6:30
Loretta Young, Geo. Brent—"They Call It Sin"
LOGAN 15c Milwaukee at Sawyer to 6:30
Ginger Rogers—"13TH GUEST"
ALAMO 3659 Chicago Ave. 15c, 1:30-6:30
CHARLES FARRELL, JANET GAYNOR "Tess of the Storm Country"
MONT CLARE Grand Ave. at Harlem
Comedy, Cartoon & Novelty
CONSTANCE BENNETT "ROCKABYE"
JOEL McCREA
EMBASSY 15c 3840 Fullerton Matinee—25c Night
Herbert Marshall, Sari Maritza—"Evenings for Sale"

NORTHWEST

TIFFIN 4051 WEST NORTH AVE.
REDUCED PRICES
WEEKDAY MATINEES—15c
EVENINGS, SUNDAYS—25c
RANDOLPH SCOTT—SALLY BLANE
"WILD HORSE MESA"
ADMIRAL 15c Lawrence & Crawford to 6:30, 25c After
Giant Double Attraction—Betty Hume
Adolphe Menjou—"BLAME THE WOMAN"
LEW AYRES—"OKAY AMERICA"
NEW DRAKE 3548 Montrose 1:30 to 6:30, 25c After
NANCY CARROLL "Under Cover Man"
GEO. RAFT
IRVING IRVING at CRAWFORD
Adults 15c to 6:30 P. M.
WM. COLLIER JR.—"SPEED DEMON"

AUSTIN

SYMPHONY 4827 CHICAGO. 25c
Gary Cooper, Jack Oakie, Chas. Ruggles, Wynne Gibson, Chas. Laughton, and 10 Other Stars—"IF I HAD A MILLION"
On Our Stage—Happy Harry's Fun Show

FOREST PARK

FOREST MADISON ST. AT DES PLAINES AVE.
GEORGE RAFT—"UNDER COVER MAN"
BING CROSBY—"BLUE OF THE NIGHT"

OAK PARK

LAMAR 20c Marion at Lake St. "L"
Matinee—30c Night
Geo. Raft, Nancy Carroll—"Under Cover Man"
Tomorrow—10 A. M. Only—"Little Orphan Annie"

NO MAN'S LAND

Teatro del Lago "ROCKABYE"
Constance Bennett, Paul Lukas—Chas. Chase Comedy

Their Forbidden Love Wrecked an Empire!
Barbara STANWYCK
NILS ASTHER
"THE BITTER TEA OF GENERAL YEN"
Warner Bros.
ORPHEUM
State and Monroe Sts.
25c from 9 A. M. to 6:30 P. M.

WOODS 15c 8:45 A M to 6:30 After 6:30—25c
CLARA BOW 'CALL HER SAVAGE'

LA GRANGE

LA GRANGE 25c, 1:30-6:30, 25c to closing
Clara Bow, Gilbert Roland, Estelle Taylor, "CALL HER SAVAGE"
Also Bing Crosby Comedy, 'Blue of the Night'

BERWYN

BERWYN 25c, 1:30-6:30, 6404 W. 22nd St.
George Raft, Nancy Carroll, "UNDER COVER MAN"
Also Bing Crosby Comedy, 'Blue of the Night'

HINSDALE

HINSDALE Out of Town Patrons May Use This Ad as a 2 for 1
"Evenings for Sale"—Guaranteed to Please

PARK RIDGE

PICKWICK 20c 1:30 to 6:30 P. M.
Gregory Ratoff
Gwili Andre—"Secrets of the French Police"
Extra—BING CROSBY Musical Comedy

EVANSTON

VARSITY 1710 Sherman—25c, 1:30-6:30
WILLIAM HAINES
MADGE EVANS—"FAST LIFE"
Extra—Lloyd Hamilton Comedy Scream
VALENCIA 15c Till 6:30, After 25c
Charles Farrell
Janet Gaynor—"Tess of the Storm Country"

WILMETTE

WILMETTE Janet Gaynor
"TESS OF THE STORM COUNTRY"

HIGHLAND PARK

ALCYON "Under Cover Man"
Geo. Raft, Nancy Carroll
Comedy—Pathe Review—News Events

NORTH

WINDSOR 1225 N. Clark St.
Open at 1:30 P. M.
NOW! NEW REDUCED PRICES!
20c 1:30 to 6:30 P. M. 30c 6:30 P. M. After
Warren William—"THE MATCH KING"
DE LUXE 15c to 6:30—1141 Wilson
2 Big Attractions
CONSTANCE BENNETT—"ROCKABYE"
CHARLES BICKFORD—"VANITY STREET"
BRYN MAWR 1125 BRYN MAWR
Charles Ruggles
Sari Maritza—"EVENINGS FOR SALE"

Advertise in The Tribune

Winter Sport Lovers Ready for Two Outings

One Group Will Go to Lake Geneva.

[Continued from page 15, column 8.]

club for Miss Martin before the lecture: Mrs. Charles G. King, Mrs Howard Elting, Mrs. William Scudder, Mrs. Hopewell Rogers, Mrs. George A. Ranney and Miss Dorothy Ranney, Mrs. John B. Drake and Miss Katherine Drake, Mrs. Robert H. McCormick and Miss Patty McCormick, Mrs. Nelson L. Barnes, Mrs. Frederick H. Rawson, Mrs. Charles S. Dewey, Mrs. Tracy C. Drake, Mrs. Ralph H. James, Mrs. Jerd Sullivan of San Francisco, who is visiting her mother, Mrs. Dunham, and numerous others.

Wedding Plans of Miss Hasler.

Miss Eleanor Coonley will come from Great Barrington, Mass., to be her cousin's only attendant when Miss Constance Hasler is married to John McLaren Simpson on Saturday, March 18. The wedding is to take place in the small chapel of the Church of the Holy Spirit in Lake Forest at 4:30 o'clock in the afternoon with the Rev. Dr. Herbert Prince officiating.

Only relatives and a few intimate friends will be invited to the wedding and the reception that will follow at the residence of the bride's mother, Mrs. Edward Lionel Hasler, on Vine avenue. Wyndham Hasler will give his sister in marriage and Mr. Simpson's elder brother, James Simpson Jr. will be the best man.

Ushering will be Samuel H. Woicott Jr. of Boston, A. Watson Armour III., and the bridegroom's younger brother, William Simpson. Miss Coonley and Miss Hasler made a joint debut at a garden party at the Hasler residence in Lake Forest in September, 1930. Miss Coonley is a daughter of the Prentiss Coonleys, who formerly lived in Lake Forest.

With the ground covered with snow and our ears and noses almost frozen every time we step out of our warm houses—haven't we much to be thankful for, though, that they are warm? —it seems like reading a fairy tale to read that "society will turn its thoughts toward polo for the next two weeks [this week and next] for the Pacific coast inter-circuit tournament, which starts this [last Sunday] afternoon on Fleischmann field, will be an event of importance," in a Santa Barbara publication.

Deering Davis, who has a house in Santa Barbara for the winter, and Edward Hillman, who is there for the fortnight of polo, are the only Chicagoans listed among the visiting polo-ists from all over the country and even as far away as Buenos Aires.

Mrs. Minotto Hurt in Crash.

From Phoenix we hear that Mrs. James Minotto was injured last Sunday night in an automobile accident which occurred on the highway near Hot Springs Junction and that she escaped serious bodily injury, but is suffering greatly from the shock.

The accident occurred when Mrs. Minotto's car, driven by herself, and another car, driven by a man whose name was not obtained, collided. The driver of the other car was questioned at the sheriff's office, but he was released without any charge having been filed against him.

Also from Phoenix we have word of the recent rodeo at Wickenburg, which is within motoring distance of Castle Hot Springs and where the old days of '49 when shooting was a pastime were reënacted. To the many Chicagoans who were there "Jimmy" Minotto, known formally in Arizona as State Senator Minotto—years ago he was Count Minotto, but he dropped that title in favor of plain mister some time ago—was the highlight of the occasion. He tries everything: sometimes he gets away with it, more often he doesn't (our correspondent's opinion), but the spectators always give him a grand cheer, and in the team roping contest at the Wickenburg rodeo he surprised every one, including himself, probably, by roping his steers in 20 seconds flat. Among those whose names are known in Chicago who saw him perform this feat were Mrs. Minotto, Mr. and Mrs. Farley Hopkins, Mrs. Vincent Healy, Mrs. James R. Offield, Miss Clara Lake, Dr. and Mrs. Mark Trude, Mr. and Mrs. George Gillespie, Mr. and Mrs. Joseph T. Bowen Jr., the Mark Healys, Mrs. Seymour Wheeler, and the Misses Christabel and Eleanor Wheeler.

Lighthouse Aids Tell Party Plans.

Two of the Lighthouse Aids braved the cold yesterday to tell you through the society columns about the grand idea they have for their annual party this spring for the benefit of the Chicago Lighthouse for the Blind. Instead of a supper dance they are going to have a dinner dance and it is to be in the Old Heidelberg Inn which is in the process of construction at A Century of Progress.

May 13 is the date they have chosen and by that time the inn will be completed and in running order even to the German barmaids, who will serve the food and draw the beer. The girls said there would be a moon that night which would be ideal for those who want to take advantage of the boats that will be anchored at the pier just outside the porch of the inn, but we find upon investigation that the moon will be full on May 9, so by the 13th it will be on the wane and late in rising. Some may go boat riding, however, in the moonlight!

Mrs. R. Hampton Ripley is general chairman of the committee in charge of arrangements and among those assisting her are Mrs. John J. Jennings, president of the Aids, and Mrs. W. Calhoun Smith, who were the two who gave us the information about the party yesterday; Mrs. Franklin G. Clement, Mrs. Edward A. Fargo Jr., Mrs. Robert Babcock, Mrs. Botsford Young, Mrs. Oliver Kline, Mrs. Daniel Peterkin Jr., Miss Eleanor Litsinger, and the Misses Mary and Jane Fortune.

Wedding Anniversary of Edwin W. Simses.

All of the 100 guests who accepted invitations to the "depression" dinner party Mr. and Mrs. Edwin W. Sims gave last night didn't know when they arrived that congratulations were in order. It was just thirty-five years before that Charlotte Smith had exchanged wedding vows with Mr. Sims.

After cocktails at the Simses' residence at 112 Bellevue place, the party of about 100 moved over to the Drake for dinner and dancing. All of the Sims family, with the exception of the John Gammies, who live in New York, and the Richard Coffins, who are in Grand Rapids, were present for the celebration. The other children are Miss Priscilla Sims, Edwin W. Sims Jr., Mr. and Mrs. Frank S. Sims (Mrs. Sims was Betty McNair), and Dr. and Mrs. Peter C. Krupp.

The cocktail party that Miss Betty Offield gave last evening for Miss Eleanor Litsinger and Eugene Cary Jr. was in a way also an au revoir party for Miss Offield as she and her father, James R. Offield, are leaving tomorrow for Phoenix to join Mrs. Offield at the Wrigley residence there.

In two months Mrs. Offield and Miss Offield will be back to spend a couple of days here before they go to Florida to join Mr. Offield and Wrigley Offield, who will precede them down there to do a bit of deep sea fishing.

Miss Helen Gilbert and Mrs. John F. Bass will sail today from San Francisco on a round the world cruise. They will return in a year.

The Costa Rican consul general and Mrs. Harold E. Rucavado are leaving shortly for a three months' leave of absence which they will spend in Costa Rica.

The dining room at the Woman's Athletic club was crowded yesterday as 200 members and guests attended the lecture by Dr. Harry A. Overstreet, psychologist, on "A Plan for Happiness." Among those present were Mrs. Hubbard Carpenter, Mrs. William M. Dewey Jr., Mrs. Jefferson Jackson, Mrs. Walter J. Engle, Mrs. A. P. Leonard, Mrs. W. D. Owens, Mrs. O. W. Holmes, and Mrs. P. C. Boomer.

Mrs. Barnum Brown, who with her husband, Dr. Barnum Brown, spent last year in India working for the Museum of Natural History in New York, is coming to Chicago Monday to be the guest speaker at a dinner the Friends of India are giving at International house at the University of Chicago. The dinner, according to advance report, is to be an Indian affair, prepared by real Hindu chefs. Mrs. Brown is to describe India's paradise in her lecture "The Veil of Kashmir."

Tonight the Evanston Country club is having a minstrel show with a chorus of country club members and members of St. Mark's choir.

WINNIE WINKLE, THE BREADWINNER: *Positive Proof*

Engagement

Mr. and Mrs. Adolph M. Hediger of 1616 Jarvis avenue announce the engagement of their daughter, Dorothy Frances, to Harry W. Lochner, son of Mrs. Carl L. Lochner of Glencoe. Miss Hediger attended Northwestern university and is a member of Gamma Phi Beta. Mr. Lochner was graduated from the University of Illinois.

[Balfour Photo.]

A FRIEND IN NEED

If you are in need, perhaps I can help you. If you have household articles or clothing you can no longer use, please tell me. I can place such things with needy families. Address Sally Joy Brown, The Tribune, Chicago.

In Need of Clothing.

"We need clothing, size 36 or 38 for myself, size 16 or 18 for my daughter, and for her little boy, who is 5 years old. We are both widows and both out of work. The little boy goes to kindergarten and has almost nothing to wear. We are getting coal and groceries from the charities.

"Mrs. M. K."

These women are willing to work to support themselves, but day after day search for employment has proved unsuccessful and they are obliged to come to us for this assistance. Perhaps you can give it.

A Few Things Discussed at P. E. N. Dinner

Critic Has Some Literary Chatter Today.

BY FANNY BUTCHER.

At the P. E. N. dinner in honor of V. Sackville-West and Harold Nicolson, Graham Aldis, the husband of Dorothy Aldis, greeted another husband of a literary luminary with "We're just a couple of pen-pecked husbands." . . . Mr. Nicolson has guarded against any such contingency by wielding his own pen in his own inimitable fashion. He was telling me about the extravagantly alluring aristocratic Russian woman who caused Bruce Lockhart's political change of heart—so that he could remain in Moscow with her, as related in "Secret Agent." The author sent her the mss. of "Secret Agent" [written some ten years after the events it recorded] so that if he had said anything in it that she preferred that he keep silent about he could change it. She hurled the copy back at him with an "Now I know that you have never loved me."

He pointed out to her that he could scarcely have proved his love more conclusively than he did by sacrificing his whole political career for her. But she was adamant in her belief that he had never really loved her. He finally succeeded in dragging out of her the reason. It was that he had described her, however lyrically, at their first meeting as a lovely lady with soft, alluringly curly hair. "I never had curly hair in all my life. You never loved me or you would know that I have always had straight hair."

She certainly did have straight hair then, but his memory of their first meeting was so deeply etched on his mind that he was sure he could not have been mistaken.

He finally found a photograph of her which she had sent him the day after their first meeting and in it triumphantly he found that her hair was definitely curly. When she saw the photograph she cried, "But I had entirely forgotten. I remember once I did have a permanent wave, but it was so unsuccessful that I never had another," and she forgave him.

In the meantime, Mr. Nicolson said, the fair Moura is said to have succumbed to the blandishments of one of the best known of the English novelists, having supplanted another Russian woman to whom—as a sort of farewell gift—the author recently dedicated his latest novel with the most extravagant blessings.

Miss V. Sackville-West says that since her father's death she has not had the heart to visit Knole, the ancestral seat of the Sackvilles about which she has written so delightfully not only in the book with that title but in "The Edwardians," in which she used the castle as its mise en scene. "It is not, of course, because of any feud with my uncle who now lives there, but because I love it deeply and I adored my father so that I cannot bear to see it without his presence."

She and Mr. Nicolson live about thirty miles away in what she gayly calls "extreme discomfort."

John Masefield gave a subtle definition of the poet the other night at his lecture when he said that the poet was blessed with the gift of the muses who know all things while others know only rumor. And, in his charming other-wordly manner, he made his listeners actually believe that, as he said, "This world is but a shadow of a real world of beauty."

Outside a tempest was raging. Those who had braved gales and subzero iciness to hear him were, under the lashings of the weather, surprisingly many, although in number sadly few.

But there were many remarkable weather beaten faces in the audience, not the result of an hour's battling a Chicago blizzard but obviously of years battling sea gales. There were more men than I would have believed possible in an audience at a poetry recital. They must have been lured there by Masefield's laureateship of the sea.

In a new brief life of Mark Twain by Stephen Leacock, which is one humorist giving another his due, there is the story of the famous dinner given to Gen. Grant by the Army of the Tennessee in Chicago, Nov. 13, 1879, at which Mark Twain made what Mr. Leacock calls his greatest after dinner success.

John W. Hiltman, president of one of the oldest publishing houses in America, D. Appleton & Co., used to live in Chicago and I have been trying for years to persuade him to write his memoirs.

On Wednesday I had a letter from him, with a copy of "Mark Twain," which said: "You asked some time ago for Chicago reminiscences. When the dinner referred to [on page 93] was given . . . I was detailed as orderly to Gen. Grant and stood behind his chair throughout the entire dinner. The 'usual tiresome speaker' [which Stephen Leacock refers to but doesn't name] was Senator Vilas of Wisconsin, afterwards postmaster general in the Cleveland cabinet. I thought you might be interested in this little Chicagoana."

What I'd be more interested in would be a whole volume of the rich Chicagoana which I know could come from Mr. Hiltman's pen if he'd only take it in hand.

* *

De La Salle Concerts.

Two concerts by the De La Salle High school championship band, under the direction of Albert Cook, will be given on Sunday in the De La Salle gymnasium at 35th and Michigan boulevard, one in the afternoon, the other in the evening.

Paquin's Suit of Red Cloque Jersey with Fur Tunic Is Paris Sensation

BY BETTINA BEDWELL.

PARIS.—[Special.]—The first spring suits are coming out along the boulevards of Paris long before there are any crocuses or violets to announce the gentle season. The most fashionable women here have ordered Paquin's stunning suit that has a very long jacket ending about at the knees and that sports a tunic of broadtail which makes it possible to wear in February brands of weather. This suit with its fur tunic is a permit to be chic and sensible in spring clothes so early and the Parisiennes lap it up.

Any girl who has an old flat fur coat already in its dotage can make her spring suit warm enough to wear instantly by transforming this coat into this kind of tunic. It is illustrated herewith.

The suit itself is made of a cloque jersey in Bordeaux red, with a surface in high relief and consists of the ultra smart straight jacket, which is knee length, and a straight wrap around skirt crossed in front and open at the left side.

The fur tunic is made of gray broadtail and is almost as long as the jacket. It has no sleeves. It has a tailored suit collar and revers of the fur and is closed down the left side on two buttons. There is a narrow leather belt around the waist and a perfectly huge patch pocket on the left hip. The combination of gray with red in this ensemble is specially smart.

A silk blouse is worn under the fur tunic, which may be omitted when the weather gets warm enough.

[Copyright: 1933: By The Chicago Tribune.]

Edgewater Drama Club to Give Play in Evanston

The Edgewater Drama Study club will present "Evil Doers of Good" tonight at the First Methodist church, Hinman avenue and Church street, Evanston, under the direction of James Bradley-Griffin. In the cast are Mabelle B. Van Alstyne, Dora McGorrisk, Rosamond Lounsberry, Betty Heth, Frances Pitts, Helen Faville, Lenore Leighton, J. Bradley Griffin, Thomas McDermott, Richard Munster, Carl Strom, George Frietag, Howard Rappart, and George C. Gairing. The play will be presented again on the evening of Feb. 18.

OCEAN STEAMSHIP MOVEMENTS.

Arrived.	At.	From.
Mauretania	La Guaira	New York
Stavangerfjord	Bergen	New York
Norfolk	Havre	Baltimore
Georgic	New York	Southampton
Albert Ballin	Southampton	New York
Am. Merchant	London	New York
Conte Grande	New York	Naples
Pres. Roosevelt	Cobh	New York
Sailed.	**From.**	**For.**
Pulaski	Copenhagen	New York
Stuttgart	Bremen	New York
Europa	Bremen	New York
Baltimore	Havre	Norfolk
Leviathan	New York	Southampton
Hamburg	New York	Hamburg
Manhattan	Havre	New York
New York	Hamburg	New York
Pres. Pierce	New York	Manila
Rex	Genoa	New York
Samaria	New York	Havre
Statendam	New York	Naples
Champlain	Plymouth	New York
Manhattan	Havre	New York
New York	Hamburg	New York
Pres. Pierce	New York	Manila
Rex	Genoa	New York
Samaria	New York	Havre
Statendam	New York	Naples

Eugenie Leontovich Tells the Secret of Her Expressive Hands

An illustrated booklet of Miss Donnelly's stretching exercises may be obtained by sending a stamped, self addressed envelope. Address Antoinette Donnelly, THE CHICAGO TRIBUNE.

BY ANTOINETTE DONNELLY.

Hands are fascinating things in action—when they are lovely. And we do see many lovely hands these days. But the most fascinating pair, to my mind, are to be seen playing in a current Broadway hit. I say "playing" advisedly, for these hands talk, they laugh, they give vent to as many expressions as any well trained voice could. In structure they are lovely, too. These hands belong to Eugenie Lentovich, leading lady in the stage adaptation of "Grand Hotel," and now feminine lead in "Twentieth Century."

It is not by accident, either, that Miss Leontovich's hands are the lovely, flexible, cleverly expressive things they are. Miss Leontovich has achieved her supreme hand beauty by concentrated effort and untiring perseverance. When a young girl entering the Imperial theater at Moscow among the first lessons she learned was the importance of a flexible, supple body. Not of a supple body only, but suppleness and grace and expression of every part of the body.

Regular daily exercises were taught Miss Leontovich and to this day she goes through her daily régime religiously. Her hands and fingers come in for their share of daily treatment. One of the exercises she does is to hold the hand gently away from her and allow it to relax completely till it is as limp as a rag. Then, gently at first but with increasing energy, she shakes her hand in a straight up and down motion, gradually working into a rotary motion. She does this with each hand for not less than three minutes. And it is both a morning and evening performance for her lovely, lovely hands.

No matter how tired or late she arrives home Miss Leontovich never fails to put cold cream on her hands, rubbing it in gently, massaging with smooth, long strokes, after which the hands are put away for the night in cotton gloves. She keeps six pairs of gloves available so that a fresh pair is in readiness every night. Grease left from the preceding night has become stale and cold, for which reason the glove is not worn a second time without washing.

In talking with you Miss Leontovich's hands lie in her lap in a beautiful repose except when they are called upon to emphasize a word, to "play" a sentence, to dramatize a happening, or to laugh away a scene.

Chap Secretive About His Job Is Dangerous

BY DORIS BLAKE.

"He is a fellow who never works and, though his people are poor, always seems to have a lot of money to spend."

The girl, "Laurene," has sense enough to realize there's something wrong in the boy's character, but not sense enough to keep away from him. He has been forbidden her home by her father, so "Laurene" meets him on the sly. Her father idolizes her, gives her money for clothes so that she is better dressed than most girls her age, and this feature the boy appreciates, since he tells her he likes to be seen out with her. She has so much snap and go.

And here you have the making of one of those dramas common to police annals. The girl meets a worthless boy on the street corner, a boy who has his pocket full of money and no visible means of support—a boy whose appreciation of a girl is for the dress show she puts on.

Too bad that blind youth is persuaded into alliances of this sort. Still, youth is not so blind as to go unconsored when it realizes that money to be spent must be earned and that legitimate toil merits no secrecy.

A girl should be fully aware of the source of income of the young man she is seen about with. If she has no other means of knowing, she should ask directly.

Apply Unguentine, Quick! It soothes the pain—prevents infection and ugly scars. Ask your druggist for the red-and-yellow tube, 50c.
Unguentine
Relieves pain, hastens healing

A World's Record

MORE than three thousand births without a single loss of either mother or child! That is the official Piatt County record of Dr. W. B. Caldwell, in fifty years' family practise in Illinois.

No wonder mothers have such entire confidence in giving little ones Dr. Caldwell's Syrup Pepsin!

If you have a baby, you have constant need of this wonderful preparation of pure pepsin, active senna, and fresh herbs. A child who gets this gentle stimulant for the stomach, liver and bowels is always healthier. It keeps children's delicate systems from clogging. It will overcome the most stubborn condition of constipation. It builds them up, and is nothing like the strong cathartics that sap their strength and energy.

A coated tongue or bad breath is the signal for a spoonful of Syrup Pepsin. Children take it readily, for it is really delicious in flavor. Taste it! Take Syrup Pepsin yourself, when sluggish or bilious, or you are troubled with sick headaches and no appetite. Take some for several days when run-down, and see how it picks you up.

It is a prescription preparation which every drug store has ready; in big bottles, just ask anywhere for Dr. Caldwell's Syrup Pepsin.

FOLLOW THE TREND TO AMERICAN SHIPS

MANHATTAN

FEB. 23

To Ireland, England, France, Germany

LEVIATHAN

MAR. 8

To France and England

Apply to your local agent. He knows travel values, or to Company's office.

UNITED STATES LINES

ROOSEVELT STEAMSHIP CO., Inc., Gen. Agents 216 No. Michigan Ave., Chicago. Tel. Randolph 6840

AMUSEMENTS.

ORCHESTRA HALL
HENRY E. VOEGELI Presents
SHAN-KAR AGAIN 'Extraordinary Troupe.' —News (Eugene Stinson)
Tomorrow Matinee at 2:15 Evening at 8:15
"Good news - - - By far the most entertaining Dance Program of the Season." —Tribune (E. C. Moore.)
"Public is vastly pleased." —Herald-Exam.—(Glenn Dillard Gunn.)
"Magnetic — Sympathetic; inimitable magic."—American (Herman Devries.)
AFTERNOON PRICES: $2.20, $1.65, $1.10, 55c
EVENING PRICES: $2.75, $2.20, $1.65, $1.10, 83c

ORCHESTRA HALL This SUNDAY AFT'N 3:30
HENRY E. VOEGELI Presents
THE MOST IMITATED SINGER IN THE WORLD
THE INIMITABLE JOHN McCORMACK
Tickets $1.10, $1.65, $2.20, $2.75

BURTON HOLMES
Celebrating 40TH YEAR
F—ORCHESTRA HALL—
Five Wed. Eves., Fri. Eves., Sat. Mats.
WILL BEGIN Feb. 15, 17, 18
JUBILEE PROGRAM
AROUND THE WORLD
BEAUTIFUL BALI
JOYS OF THE RIVIERA
VIENNA LIFE
EUROPE ON A BUDGET
SUBSCRIPTION TICKETS PRICES REDUCED
NOW ALL 5 TOURS BEST SEATS $3.30 & $4.40
SINGLE TOURS 75c and $1.00

GEORGE DEVRON AND HIS ORCHESTRA
DANCING EVERY EVENING
from 6:30 to 9:30
A Most Delicious Dinner is Served Every Evening at
ONE DOLLAR PER PERSON
No Cover Charge
MAIN DINING ROOM
STEVENS HOTEL
Michigan Avenue, 7th to 8th Streets
Sunday Dinner $1.25 per Person

GRAND OPERA HOUSE Last 3 Times
MAT. TOMORROW BEST SEATS $1.50
THE MUSICAL GEM
"BLOSSOM TIME"
2 WEEKS BEG. SUN. FEB. 12 Seats NOW
The Stirring, Tuneful Musical Romance The Student Prince
FAMOUS STUDENT CHORUS OF 40
NIGHTS—50c, $1, $1.50, $2
WED. MAT.—50c, 75c, $1 (Plus Tax)
SAT. MAT. 50c, 75c, $1, $1.50

SATURDAY MAT., 50c, 75c, $1.00
TONITE 8:15 50c. 75c. $1. $1.50
CIVIC OPERA HOUSE
THE GORGEOUS, GLAMOROUS
DESERT SONG
GREEK EVANS ELECTA LEONARD
ISAAC VAN GROVE, Conductor.
MAGNIFICENT SETTINGS
20 N. Wacker, FRA 9810, or Marshall Field & Co.: Lyon & Healy.

APOLLO Last 2 Weeks
BARGAIN MATINEE TOMORROW
50c to $1.50
OVER 600 at $1.00
Original Cast—Original Production
The CAT and The FIDDLE
EVENINGS—Best Seats, $2.00 (plus tax)
Other Good Seats, 50c to $1.50

BERTHA OTT ANNOUNCES
ORCHESTRA HALL Tonight at 8:30
Recital—Violinistic sensation of New York
Guila BUSTABO
Seats 55c to $1.65, tax incl., box office now

500 SEATS AT $1.10 FOR
Gorgeous SIGRID ONEGIN
FEBRUARY 13—ORCHESTRA HALL

GARRICK—Nites, 50c to $2.00
DIXIE ON PARADE

A mother and a widow at eighteen. What did life hold for her? Read
FANNIE HURST'S
Novel of a woman's struggle—even better than "Back Street"
IMITATION OF LIFE
$2.50 . . . HARPERS

LAST TWO DAYS
of the Sensational
AUCTION SALE
of Beautiful
Persian and Chinese Rugs
WATSON, KRISTELLER AND SWIFT
Attorneys and Counsellors at Law
68 William St., New York
To Satisfy Demands Made by Their Client for Moneys Advanced to Play
DUTIES
TO THE UNITED STATES GOVERNMENT
The interest of the buying public has been exceptional in this sale. Hundreds of rare Caucassian and Turkoman Rugs have been sold at the lowest prices in history, but there are still many hundreds to be sold at real bargain prices. Be sure to attend this sale and take advantage of this rare opportunity.
THESE RUGS MUST AND WILL BE SOLD
Sale Today and Saturday, 2 P. M. Exhibition 9 A. M. to 6 P. M.
Grant's Art Galleries 25 and 27 So. Wabash Ave.

FOLLY ISLAND

By Wallace Irwin

SYNOPSIS.

Bart Burgess is marooned in a catboat on Peconic bay, fifty miles from his Long Island home in Wyattville. His companion, Ingalls Frederick Warren, spoiled child of a new made fortune, known as "Nosey Ingy," rows to town and sends Bart help and taxies home. A girl in a canoe invites Bart over to her family's island. Bart learns that she is one of the Bayleys, who have lived on the island fifteen years, but don't mix. The father travels. He invites the girl, Alice, to visit him in Wyattville. Less than a week later Trevor Burgess, Bart's father, died suddenly from a heart attack. Bart is left with the care of his invalid mother. The family lawyer gives Bart a letter left for him by his father, in which he confesses to being a bigamist. The Bayleys of Folly island are his second family. They know him as Matthew Bayley. He asks Bart, for his mother's sake, to guard the secret, and leaves a fortune to provide for the Bayleys. Bart calls on Mrs. Bayley, posing as a lawyer, and finds her a lovely woman, not the harridan he expected. He returns two weeks later with the legacy. Bart is happy to learn from her mother that Alice isn't Matthew Bayley's daughter. But to keep her from visiting his home and seeing his father's pictures is now a problem. He spends a week-end at the island. Bart realizes he loves Alice, but couldn't marry her. He resolves to stay away from Folly Island. He sees a lot of Lora Sackett, a distant relative and recent divorcee.

INSTALLMENT XXIII.

A TROUBLED CONSCIENCE.

Lora Sackett was becoming more and more an item in his daily life. Because he saw so few girls now, and her kinship gave her access to the house, he played with her in his idle hours, enjoyed her flipness and fully understood the meaning in her hot eyes. Mrs. Burgess, with one of her characteristic swings away from the normal compass, had made up her mind that Bart and Lora should marry. Mother's gentle, nagging implications would have been funny, but they only irritated Bart's nerves, which were still raw, in spite of the sedatives by which he had dulled them.

But as a constant dripping weareth away stone, mother's campaign began to have an effect on him. He was caught at a disadvantage one morning when Mrs. Burgess seemed to add Lora to the cream in his coffee. It was a bad moment, for all the night before Bart's leaden blanket had slipped away and he had lain there, tormented with desire for Folly island. He had

Yes, she's rather more dignified than usual, he thought, but she settled that by whirling round, showing a nude back and the elegant contortion of a mannequin.

thought insanely of taking out his speedboat, hurrying back to Alice with the love which, in the stillness of the night, he felt moving more strongly than before. Back to Alice, and damn the consequences.

And here in the morning was mother, daintily sipping coffee and concluding her argument. "And you'll have Lora dreadfully talked about, unless you decide something."

"Applesauce for breakfast." He laughed as he rose and kissed her good-by.

But on the train, going toward the city, he sat thinking it over. Settle things once and for all, that was the answer. The man who stops in the middle of the Rubicon gets hell from both banks. Lora was the answer. She was something to tie up to. If he took her, there'd be no more going back. No more trifling with Folly island.

It was Wednesday night before he had tormented himself to the point where he could go down to Wyattville and dine with Lora Sackett. He had tired himself out with the argument that to marry her was the obvious and easy thing to do. But half way down the hill, coasting toward Mrs. Lind's little house, he began to look at the case from Lora's point of view. Life had been fairly rough with her already. On a wave of careless love she had married one worthless man. And was it anything but beastly for Bart to take her now, cold bloodedly, just to cure a bad conscience?

No, this is a pretty mean racket I'm in, he said to himself. I can't go through the motions, like a movie actor, and tell her a lot of pink lies. I'd just be making things worse for everybody. She's smart enough to see that I'm not crazy about her. No, I'll just stay for dinner and a couple of cigarets. And maybe, after a while, I'll find myself falling in love with her. But not now. It's cold as a fish, that idea.

Then he came up to Mrs. Lind's small house on a modest side street. The house was evasively like Lora, faintly Italianesque, covered with a yellowish stucco, its doorway gay in a restless fashion which expressed a desire to be modish on an outlay too small for its ambitions. But the settled suburban neighborhood was all out of drawing with Lora and her scheme of things. Its small lawns, smug little clumps of flowers and evergreens, each one conforming to a certain standard of respectability, was very Wyattville. People of family lived on this street, which was a sort of poor relation to the spacious estates up on the hill.

It was somehow significant that Lora was already down when he came into the small, rough walled drawing room, built to resemble something, maybe Spanish. A pale gold evening frock complimented the pallid gold of her skin and managed to make her dark eyes larger and more lustrous. Yes, she's rather more dignified than usual, he thought, as they exchanged greetings. But she settled that by whirling round, showing a nude back and the elegant contortion of a mannequin.

She was a figurine, done in silver gilt; a figurine that moved and sparkled and could use brown, living eyes. She took him to the pantry, leading him by the hand. "Do help me throw together a cocktail," she begged. "And if we hurry we can get away with the first one before mother comes down. The big bully's so Victorian she thinks one cocktail is a drink."

It was fun, mixing the cocktail with Lora, even though her gin was obviously home made and her vermouth the watery substitute you can buy at any drug store. She brought out a patent shaker which somebody had given her—possibly Ingy. It was a long, cylindrical arrangement of glass with clever black stripes running round it; it worked like a churn, with a silver plunger.

"Fool!" she cried when Bart was melting ice cubes under the faucet. "Don't splash yourself like that. All over your perfectly adorable shirt front. What'll your mother say when you get home? She'll think we've been playing with the hose again."

There was something motherly about her, dabbing a napkin on his starched white bosom. Her yellow hair was close to his face, and its artful sweetness pleased him. Her taking care of him revealed a certain softness in Lora. The frivolous service napkin, passing lightly over his black pearl studs seemed to salve a wound deep within him.

"I never thought of you as a domestic character." Bart laughed rather self-consciously.

"You'd be surprised," said Lora Sackett. "Just watch me churn." She was agitating the silver plunger up and down in the striped glass tube the mixture of ice and liquor and flavored water foamed and danced and her eyes were big, black stars. "What's Viola done with the cocktail glasses?"

She snatched two champagne glasses from the shelf, filled them to the brim, gave one to Bart, raised her own level with her impudent chin. "These won't hurt you, there's practically no alcohol in them. Well, here's to arson."

Her reddened lips kissed the edge of the glass, then she tilted it, emptied it, set it down. "Viola," she called to the colored maid of all work who was visible in the kitchen slicing bread, "you may bring in the cocktails now."

Yes, it was very jolly this informality with Lora. They were both laughing as they came out of the pantry, but gentle, dimpled Mrs. Lind had a sobering effect. "Bart, it's so nice of you to come. I'm sorry we have to dine so early, but this is my Bridge club night."

[Copyright, 1933, By Wallace Irwin.]

[Continued tomorrow.]

What's Doing Today

CONVENTIONS.

Ill. Dietetic Assn. ... Belden-Stratford
International Religious Education ... La Salle

MEETINGS.

Ill. State Oral Hygienists' Assn. ... La Salle
Helen Burnett Wood Veterans Foreign Wars ... Great Northern

LUNCHEONS.

Alpha Chi Rho. ... Field's grill
Beloit Alumni ... Mandel's Ivory room
Brown Alumni ... Field's Men's grill
Chi Beta ... Stevens
German club ... Atlantic
Kappa Sigma ... University
Kildeer Country club ... I. A. C.
Medical-Dental, Round Table ... Medical-Dental Arts
Michigan College of Mines ... Field's grill
Notre Dame club. ... Mandel's Ivory room
Optimist club ... Midland
Phi Psi ... Hamilton
Pi Beta Phi ... Medical-Dental Arts
Pi Kappa Alpha ... Hamilton
Prevention of Heart Disease ... Woman's club
Sigma Phi Epsilon ... La Salle
Technology club ... Brevoort
Theta Chi club ... Gimbel's
Theta Delta Chi ... Mandel's Oak room
University of Wisconsin club ... Hamilton

EVENING DINNERS, DANCES, ETC.

Deutscher Literarische Gesellschaft. Bismarck
Disabled American Veterans. Great Northern
Iota Chi Omicron ... Edgewater Beach
Junior Edgewater Catholic Women. ... Edgewater Beach
Kappa Delta ... Edgewater Beach
Lambda Sigma Tau ... Congress
Neugelatige Gesellschaft ... Bismarck
Omicron Kappa Pi ... Windermere
Phi Beta Delta ... Congress
Phi Chi ... Auditorium
Second District Legion ... Great Northern
Sigma Alpha Sigma ... Belmont
The Tip Toppers. ... Drake
Trinity High school ... Edgewater Beach

[Compiled by the convention bureau of the Chicago Association of Commerce, to which please send any additions or corrections.]

Schlusnus Is Topnotcher as Lyric Singer

Soloist for Symphony Concert.

BY EDWARD MOORE.

Those who go to the Chicago Symphony orchestra concert this afternoon should by no means judge Heinrich Schlusnus on the aria "An jenem Tag," from Heinrich Marschner's opera "Hans Heiling." Admitting that Mr. Schlusnus sings it better than any baritone who has presented it within memory, it must also be admitted that it is about as completely dated a piece as any singer is in the habit of offering to the public.

But Mr. Schlusnus does considerably more. He follows the aria with Moussorgsky's triumphant bit of sarcasm, "The Song of the Flea," he precedes it with four songs from the old Italian. These are in detail Durante's "Vergin, tutto amor," Gluck's "Ol del mio dolce ardor" from "Paride ed Elena," Giordani's "Caro mio ben," and Carlssimi's "Vittoria, mio core."

These are the songs in which Mr. Schlusnus takes a topmost rating. He has the voice, the manner, the style to do them supremely well. He is a lyric singer in the most accurate sense of the word, and it is interesting to notice how his lyricism in "The Song of the Flea" compares as a manner of performance with the way Chaliapin used to snarl the song. It marks the whole difference between projecting it by means of a singing voice and by means of a dramatic impulse.

Eric DeLamarter, who is conducting these two weeks during the winter vacation of Mr. Stock, is responsible for several numbers of great and less great merit. Perhaps the best is the first, four old dances and airs for the lute that have been picked up and orchestrated by Ottorino Respighi. These are tunes that came from a great inventiveness in melody making which Respighi has treated with respect, developing them as orchestral numbers with care not to distort them as melodies. Then comes Georges Enesco's First Symphony, revived after a silence of several years, a well written work that can be admired without danger of raising the blood pressure. At the end comes Sir Edward Elgar's Variations on an Original Theme, the fluent expression of a well educated, sympathetic English composer, a good work that also just fails of excitement.

John McCormack is presenting himself Sunday with at least two records in Chicago concert giving. One is the fact that his appearance here will be his eightieth in twenty-two years. No other concert artist can some anywhere near to this number.

The second is that he once drew the largest sum of money into the Auditorium ever paid for a single appearance. It was shortly after the war, when he appeared in a concert for the benefit of relief in Ireland. D. F. Kelly was the chairman of the men's committee and the late Mrs. E. I. Cudahy the chairman of the women's committee. There were stirring scenes before the concert went on. Boxes were auctioned and turned back to be auctioned again; 800 persons were banked on the stage at $10 each. Altogether the count of the receipts showed an intake of no less than $76,000. Edwin Schneider was at the piano, as he will be Sunday, and the general character of the program was much as it will be Sunday.

HAROLD TEEN—THE ANTE IS DOUBLED

Bright Sayings of the Children

Address contributions to this column to Aunty Bee, The Chicago Tribune.

Betty had just finished reading a story about chameleons and told her younger sister that if one were put on green it turned green, if put on brown it turned brown, etc., to which her sister exclaimed, "O, I see! And if you put one on white it would faint."

M. G. C.

Four year old Cynthia had learned "Row, row, row your boat," and was singing it one day, seemingly unable to stop. Over and over she repeated it until, with a big sigh, she said:

"Well, I'm so tired rowing that old boat I could die."

L. H.

Call on Public to Help Save Opera in N. Y.

Bori Heads Committee for Campaign.

New York, Feb. 9.—[Special.]—The "Old Guard," which has built its social season around the Metropolitan opera for half a century, announced tonight that it was looking to the public, which hitherto has had no voice in its management, to help New York's greatest musical institution weather the depression.

A committee representing the boxholders who own the historic old opera house, the company which operates it and those whose voices help the Metropolitan maintain its traditional excellence has been formed to make a public appeal for contributions to the $300,000 guaranty fund which it is said is needed to enable the company to continue another year.

The outstanding lawyers and business men who compose the committee for saving Metropolitan opera have chosen Lucrezia Bori, the soprano, as their chairman, and it was said that she would announce the plan of campaign within a few days.

Regardless of the outcome of the public campaign, it was believed that a short season of perhaps twelve weeks was assured for next season. This belief was heightened not only by the fact that plans for next season are being made already but also because a dark Metropolitan Opera house would cost the boxholders almost as much in taxes and maintenance as their share toward keeping the opera alive. The taxes alone on the fifty year old structure at Broadway and 40th street amount to about $150,000 annually.

The proposal to put the opera on a national basis by dividing its season and its cost among San Francisco, Chicago, and New York was abandoned, it was understood, because of lack of sufficient financial response from those cities. It was believed that opera could be produced more economically, if not more profitably, in New York with short tours to neighboring eastern cities.

BEAUTY ANSWERS

If there is any question pertaining to beauty and personal hygiene upon which you wish advice write to Antoinette Donnelly, The Chicago Tribune. Enclose stamped, addressed envelope for personal reply.

C. E.: YES, BY ALL MEANS SEE a doctor about your outbreak of boils. A thorough examination will reveal the cause.

F. G.: RICH SALAD DRESSINGS certainly do add calorie value to a salad. Use just plain olive or mineral oil with a few drops of vinegar.

School Play Tonight.

Miss Ellen T. Nelson of 7221 Luella avenue is directing the production of "Pinnochio" to be given by the sophomores of St. Xavier's academy at 8 o'clock tonight in the St. Xavier auditorium.

Never before .. American Cheddar cheese like this!

YOU MAY—at some time—have been lucky enough to get American Cheese that was exactly right—perfectly made and *perfectly cured*.

Now you no longer need depend on luck! For, thanks to a new Borden development in cheese-making, Borden can give you perfectly made, perfectly cured American Cheddar cheese every single time!

Yes, the marvelous flavor of finest, ripe, whole milk Cheddar—the flavor and character that used to be such a gamble is now a sure thing! And Borden offers it to you in convenient, money-saving packages that eliminate rind and waste.

Your grocer has this great new cheese now. Call him up.

* * *

Borden's American comes in plain or pimento form. And Borden, the same company that supplies your milk, also offers at your grocer's these cheese delights: *Borden's Swiss, Borden's Brick, Chateau, Borden's Cream Cheese, Military Brand Camembert, Liederkranz.*

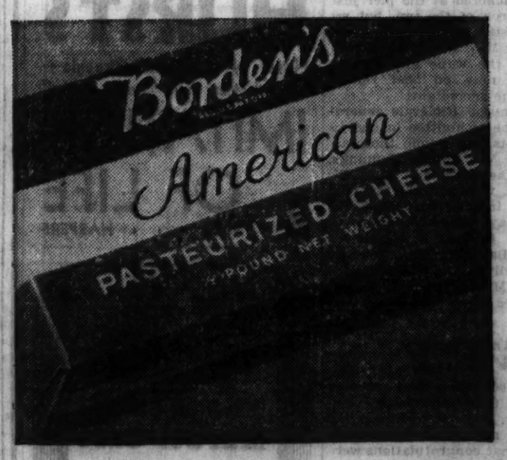

SECTION TWO
SPORTS MARKETS
WANT ADS

Chicago Daily Tribune

THE WORLD'S GREATEST NEWSPAPER

FRIDAY, FEBRUARY 10, 1933. *** 21

New low WANT AD RATES!
For complete details about the Chicago Tribune's new low-cost want ad rates, call Superior 0100—Want-Ad-Viser!

DETROIT WALLOPS HAWKS, 4 TO 1; GAINS LEAD

SHAUGHNESSY'S SELECTION GETS TRUSTEES' O. K.

New Chicago Coach Praised by All.

The name of Clark Daniel Shaughnessy, proposed to the University of Chicago trustees as assistant professor and football coach, was swiftly ratified yesterday as Maroon football fans were congratulating themselves and the new coach on his appointment.

That the new coach will be received with cordiality and coöperation on the Midway seemed assured yesterday as Maroon athletes, students and alumni commented on the choice in language that ranged from the highest praise to the phrase, "It might have been worse."

First among the reactions on the Midway was the feeling that the university officers, including T. N. Metcalf, newly appointed athletic director, want a strong football team at the University of Chicago and would not be content with a less than mediocre eleven, as some observers have claimed they would.

Stagg Issues Challenge.

Heartiest of many football followers on the Midway who offered congratulations to Shaughnessy was A. A. Stagg, retiring coach and athletic director, who has accepted a position at the College of the Pacific.

"I extend him my congratulations and wish both him and the university well," he said. "Tell him for me that the College of the Pacific challenges him to a game at the earliest possible time. We're not afraid of the Chicagos, even if they are bigger than we are. We're fighting cocks out there on the Pacific. Tell him that strong!

Good Material for 1933.

"I think he's fortunate to have such fine material for his first Chicago squad. He'll have some wonderful backs and a fine line."

Peter Zimmer, captain of the 1933 football team, wired Shaughnessy as follows: "On behalf of the team and myself I wish to express sincere congratulations and to welcome you as football coach at the University of Chicago. The team will coöperate with you in every respect so that the next season may prove a mutual success."

Bert Cassels, Maroon candidate for THE TRIBUNE's most valuable player trophy, said, "I haven't met Coach Shaughnessy, but I am impressed by his record, and I like his picture. He strikes me as being a man for whom the players will be glad to work."

Remembers a Jolt.

Paul S. Russell, famous Maroon quarter back and captain of the 1913 team, now a vice president of the Harris Trust and Savings bank, said, "My first reaction when I read of the appointment was to recall the time Shaughnessy nearly knocked me off the field in the 1914 game at Minnesota. I remember him very well as a smart and dangerous player who had to be watched every second. I am delighted that he is coming to Chicago, for he has turned out fine teams, characterized particularly by the variety and resourcefulness of their attack."

Coach Shaughnessy will come to Chicago soon to meet the members of the football squad, and at that time he and Director Metcalf will be presented to the alumni at a dinner downtown. The new coach will start spring practice about April 3, when the spring quarter opens.

Modifies Minnesota Shift.

In addition to the general feeling that an athletic renaissance is likely to ensue under the new régime, Maroon followers were particularly pleased with that Shaughnessy has been able to build successful teams out of scanty materials and that he has evolved a highly succesful offensive style of play, based on the "Shaughnessy shift," a modification of the older "Minnesota shift."

The Shaughnessy boom assumed larger proportions in the afternoon when the following reports trickled in: [1] that he has turned down jobs with four Big Ten schools and California within recent years, [2] that the late Knute Rockne praised him as "the second best coach in the country" after Shaughnessy's Loyola team had held the Notre Dame team to a tie down to the last two minutes of their game in 1928.

METCALF PLEASED

Ames, Ia., Feb. 9.—(AP)—T. N. Metcalf, Iowa State college athletic director, who will assume a similar position at the University of Chicago, said tonight he was "delighted to have been successful in obtaining Clark Shaughnessy as football coach at Chicago."

"Not only is Shaughnessy recognized as one of the leading football coaches of the country, but he seems to be unanimously respected and admired as a man by football coaches, athletic directors and sports writers everywhere," Metcalf said.

The Iowa State director said that he believed Shaughnessy would continue the same high ethical standards and fine sportsmanship created by Amos Alonzo Stagg.

"I like Shaughnessy's attitude toward football and its place in the university," Metcalf continued. "I feel confident that under his direction Chicago will be represented by the best football teams possible with the available material."

THE GUMPS—SOLD

In the WAKE of the NEWS

BASEBALL NEARS.

IT may not look like it just outside your window, but baseball nears. In two weeks advance guard of Cubs and White Sox will be gathering at Catalina island and Pasadena, respectively, for spring practice preliminary to delighting or disappointing their followers in the ensuing season.

This thought is suggested by the contented countenance of our Ed Burns which reflects the horror of leaving nice cool pleasant Chicago weather for the hot sun of California, and by fan mail. Both are unfailing signs. This fan mail nearly always is interesting. It contains many suggestions of remedies for the ills which sometimes affect our north side and south side representatives.

In the first batch is a contribution, from Helper W. L. B., which we respectfully refer to President J. Louis Comiskey of the White Sox. Perhaps by the acquisition of Al Simmons, Mule Haas, and Jimmy Dykes, Mr. Comiskey has rendered the suggestion less valuable, but it is new to us. We never had even thought of it. Here it is in part:

It isn't often that I attempt to run another man's business. Since the days of the "Black Sox" our American league representatives have met with no apparent success. I do not believe the fault lies with the managers nor with the players who have been paraded before us. Those men who tried to raise the team to higher estate have succeeded wonderfully with other teams. Players who cost the club fabulous sums of money have become heroes in other cities. It would seem, therefore, the fault lies in another direction.

I believe the White Sox playing field is too large. Those who do not agree will say: "This means nothing. Do not the Sox's opponents play on the same field?" That is true, but remember the Sox play half their total games here, while their opponents play only 11 games in this huge park. Fly balls that hit the walls in other parks and roll away for doubles and triples are easily caught here. That is one reason why it is utterly impossible to compare batters in the same league.

Therefore, instead of spending $100,000 for some minor league sensation [?], perhaps we can persuade Messrs. Comiskey and Grabiner to spend the money in putting another row of box seats on the playing field. Then move the diamond out closer to the walls. It will make for what seems more long distance hitting. Hitting stirs the fans. This will result in greater patronage to fill those box seats. It also will give the players new spirit because it will place them on a more even basis with other players in the league when batting averages are compiled.

Now, indeed, asks The Wake, who dares say baseball is not nearing?

* *

Subconsciously.

I scorned you in my waking moments
And yet I loved you, so it seems;
My subconscious mind must have told me
For one night I kissed you in my dreams.
E. M.

* *

Commodity Prices.

Dear Harve: Growing beans is a major industry in our section of Michigan. That your readers may know how profitable the crop was in 1932, note the following incident:

Mr. Farmer delivered a 60 bushel load to the elevator. After the beans were cleaned, handpicked, and sold, it was found the expense thereto exceeded the value of the beans by $1. But the farmer did not have the dollar, so it was agreed he would return with two large chickens to adjust the account.

The next day he called on the elevator man with a burlap bag. On opening it the latter found four chickens and remarked that two were all that had been required.

Whereupon Mr. Farmer explained that he was correct because he had just delivered another load of beans.

H. J. Montgomery.

* *

This Wake Is Conducted by Harvey T. Woodruff. Help! Help!

* *

Dumbbell Pomes.

Nothing fills me more with dread,
Nothing makes me more forlorn
Than to rise from my warm bed
On a dark and frosty winter morn.
Lass o' Laughter.

* *

I Call My Sweetie—

Yeast Cake because she lightens the dough.
S. W. N.

* *

Do You Remember 'Way Back When:

Dad cut our hair in winter time, he always poured a dipper of cold water on our head afterward to keep us from catching cold?—E. V., Peterborough, Ont.

TRINER NAMED HEAD OF STATE ATHLETIC BOARD

Senate Passes Bill for 15 Round Bouts.

Springfield, Ill., Feb. 9.—[Special.]—Joseph Triner, Chicago sportsman, who recently resigned as a member of the board of directors of the Chicago Stadium, was appointed chairman of the Illinois state athletic commission by Gov. Horner today. Triner, whose appointment was expected for several weeks, succeeds Gen. John V. Clinnin, also of Chicago.

Triner's appointment followed the selection of Packey McFarland as a member of the new commission. McFarland, former lightweight boxer and director of boxing for the Chicago Catholic Youth Organization, was named to succeed Fred Gardner two weeks ago.

Getz to Be Retained.

George Getz, prominent Chicagoan, the only member of the commission which served under former Gov. Louis Emmerson, will remain on the commission, according to reports. Formal announcement of Getz's appointment is expected soon.

The new secretary of the commission was named several days ago. He is Louis London, former Chicago Municipal court bailiff, who was chosen to succeed Maj. William Troxell.

Triner, a prominent figure in Chicago soccer circles, turned in his resignation as a director of the Stadium soon after Gov. Horner's election. He was president of the West Side Boxing club in Chicago, which staged boxing shows at Sparta stadium last summer.

Pass 15 Round Bill.

Paving the way for bidding on the Schmeling-Baer heavyweight contest as a crowd getter for the Century of Progress next summer, the bill to permit 15 round nontitle bouts in Illinois was passed by the state senate today.

Brought up by Senator R. V. Graham of Cicero, majority leader, the bill was adopted by a vote of 36 to 2, and sent to the house.

The act is an amendment to the present boxing bill, which limits 15 round matches to championship events. A change of secondary importance is that the state's share of receipts is cut from 15 to 10 per cent.

College Scores

LAST NIGHT'S RESULTS.

Princeton, 70; Cooper Union, 20.
Maryland, 37; Virginia, 28.
Kansas State, 28; Iowa State, 27.
George Washington, 38; Wake Forest, 28.
Washington-Lee, 52; William-Mary, 36.
Wittenberg, 38; De Pauw, 33.
Union, 36; Middle Tennessee Teachers, 35.
Alabama, 53; Chattanooga, 28.
Vanderbilt, 21; Auburn, 20.
Union [Ky.], 35; Georgetown, 22.
Cotner, 42; Hastings, 31.
Kansas Wesleyan, 47; Kearney Teachers', 24.
Eureka, 38; Illinois college, 37.
Loyola [Chicago], 30; St. Ambrose, 28.
Emory-Henry, 49; Milligan, 43.
Temple, 42; West Virginia, 28.
North Carolina State, 39; Davidson, 16.
Newberry, 37; Citadel, 30.
Wichita, 63; Emporia Teachers', 23.
Phillips, 61; Oklahoma Baptists, 23.
Wabash, 29; Franklin, 22.
Georgia Tech, 41; Fais U. [Mexico], 28.

Get Seats Now for Golden Gloves

The finest amateur boxers of seven states—Illinois, Wisconsin, Indiana, Michigan, Iowa, Ohio, and Tennessee—will battle in the Golden Gloves Tournament of Champions at Chicago Stadium Feb. 27, Feb. 28, and March 1. Mail orders for tickets to this greatest boxing show are now being accepted.

The prices are 40 cents, 75 cents, and $1.10 (tax included).

For the championship round to be fought at Chicago Stadium on March 8 ticket prices are 75 cents, $1.50, and $2.20 (tax included).

Mail orders should be sent to Golden Gloves Ticket Manager, Tribune Tower, Chicago, Ill.

West Side Golden Glovers Battle in 2 Rings; 16 Knockouts in 26 Bouts at Milwaukee

Chicago Tourney Opens at Guyon's Paradise Monday.

BY WILFRID SMITH.

With the opening of the sixth Chicago Golden Gloves tournament only three days away plans were completed yesterday to make the west section trials, already the largest in the history of the amateur boxing competition in point of entries, the most successful of all tournaments. Two rings will be used for the first time in sectional competition, as the west side entries are 618, more than twice the number which were eligible for competition last year.

JOHNNY BEHR.

Admission each night at Guyon's Paradise will be 60 cents. This includes the federal tax of 10 per cent, and it is a reduction of 30 per cent over last year's price.

The first bouts will start at 7 o'clock. The number of the bouts, of course, cannot be forecast, but it is a certainty that at least 75 or 80 will be held in the two rings. For 60 cents, then, or less than one cent a bout, boxing fans will have the greatest bargain in the six years that the tournaments have been held.

Only Two Bouts Each.

The program calls for approximately four hours of boxing. No amateur will be permitted to box more than twice in one night. Since each round is only two minutes instead of the usual three minutes, the longest any amateur can be in the ring will be 12 minutes for two complete bouts.

All boxers in both Open and Novice divisions must report between 4 and 6 o'clock at Guyon's Paradise, Crawford and West End avenues, Monday afternoon for physical examinations and to be weighed. The physical examination will be more thorough than ever and only those boys who are in excellent condition will be permitted to compete.

The same officials who have conducted the bouts in other years again will be in charge. The loyalty of these men to the interests of amateur boxing has been largely responsible for the smoothly running mechanism of the tournament from the time that the boys report until a decision is given in the ring.

Veteran Referees.

The list of referees, all of them prominent in boxing with many years of experience who will handle the boxers in the tournaments, follows:

Dave Miller, John Behr, Dave Barry, Phil Collins, Tommy Thomas, Norman McGarity, Joseph McNamara, Jabber Young, and Tom Gilmore.

These men last year refereed all the seven nights of boxing in the Chicago sectionals, the four nights of the Tournament of Champions, and the international fights with Germany at Soldiers' field. All have served both in professional and amateur matches and the excellent work of several has brought them into prominence in championship bouts.

Their integrity is unquestioned and equally as important their knowledge of boxing has helped to give Golden Gloves a reputation for fair dealing with the out of town teams competing in the Tournament of Champions.

It is apparent that the Chicago team will be greatly strengthened this year in the 160 pound division. New York's champion won from Chicago's titleholder last March and the general caliber of the division in the Chicago tournament was such that Max Marek, runnerup in the 175 pound division, was used as second man in the middleweight class. Marek, incidentally, won his bout by decision and was one of Chicago's four winners in the intercity series. Max now is the 175 pound C. Y. O. champion.

Entries for the far south section closed yesterday. The number competing will not be available until Sunday. Entries for the north sectional will close Monday. The final sectional at White City will be closed next Thursday. Amateurs who failed to register in the first two tournaments have these opportunities left.

REFEREES

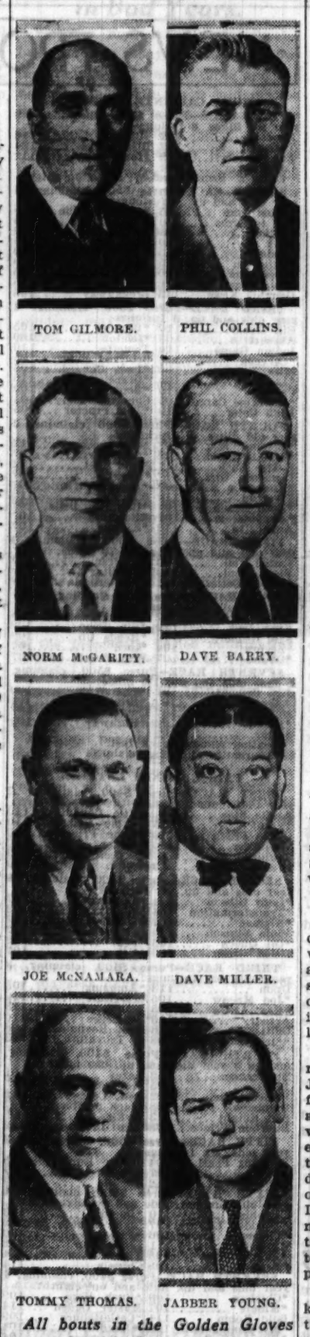
TOM GILMORE. PHIL COLLINS. NORM McGARITY. DAVE BARRY. JOE McNAMARA. DAVE MILLER. TOMMY THOMAS. JABBER YOUNG.

All bouts in the Golden Gloves tournament, sectional and championship, will be handled by accredited, experienced referees licensed by the Illinois athletic commission and the A. A. U.

CARNERA FIGHTS SCHAAF TONIGHT IN GARDEN RING

New York, Feb. 9.—[Special.]—Primo Carnera faces an important crisis in his boxing career tomorrow night, when he opposes Ernie Schaaf, the Boston heavyweight who fights under the management of Champion Jack Sharkey and Johnny Buckley, in a 15 round bout at Madison Square Garden. The giant Italian was signed today to oppose Sharkey for the Madison Square Garden corporation on or before June 30 if he beats Schaaf.

With the prospects of a chance at the world's title looming so large in front of him, Carnera is expected to make the best stand he has ever displayed in an American ring. The Italian invader, who has improved immeasurably since he first visited this country, has lost only three decisions in American rings. He was defeated by Jimmy Maloney in ten rounds and later bowed to Sharkey in a fifteen round struggle, in October, 1931. Last summer he dropped a ten round decision to Stanley Poreda.

Schaaf has been installed the favorite in the betting over Carnera at odds of 7 to 5.

Kratochvil, Champ Two Years, Wins in 65 Seconds.

BY CHARLES NEVADA.

[Chicago Tribune Press Service.]

Milwaukee, Wis., Feb. 9.—Two knockouts in every three bouts! That was the unusual record hung up here tonight as Wisconsin's best amateurs began battling in the third annual Golden Gloves sectional tournament at the Eagles' club. More than 2,500 braved a temperature of 18 below zero for the boxing program, which started and ended with a knockout.

ERNIE KRATOCHVIL.

There were 26 bouts, 16 of which ended in knockouts. It wasn't that the lads were overmatched but in their zeal to win not a few dropped their guards, thus bringing to premature conclusions their attempts for Golden Gloves glory.

74 Pass Examination.

Ninety of the 152 entered in the tournament reported for physical examination, and 74 of these passed. The weather took its toll of the entrants with the result that several were not permitted to box because of frozen ears and noses. Delay in traveling, due to the cold, prevented a team of eight boys from Kenosha from arriving on time for the weighing in.

Twenty-one more preliminary bouts are scheduled for tomorrow night. Semi-finals and finals in all divisions will be fought on the night of Feb. 17.

Boys Please the Crowd.

There was plenty of action, as evidenced by the antics of the crowd, which sent up a shout for "more!" after nearly every bout, and the boys seemed to want to please. The novelty of the situation did not fease the most inexperienced among them, even when losing.

The best of the bouts was the three rounder between Gordon Murphy and James Grippe, a pair of Milwaukee featherweights. They went at it with all the power at their command and, while both appeared exhausted at the end of the final round, it wasn't until the last minute that the battle was decided, with Murphy winning. Another hotly contested match was the Luke Ebels-Freddy Bush middleweight meeting. Midway in the third round the latter weakened, but not enough to permit his rival to land a knockout punch.

Credit for turning in the quickest knockout during the early bouts went to Ernie Kratchvil, Golden Gloves champion for two years, from Racine. Kratochvil disposed of Franklin Goodrich, Fond du Lac youngster, in 65 seconds, a couple of accurately timed rights to the face doing the trick.

Jack Lane, Milwaukee welterweight, almost duplicated the performance ten minutes later when he eliminated Harold Nowack, also of this city, in 72 seconds.

Legler Has the Stuff.

Julius Legler, 126 pound representative from the Eagles club, looked to be the classiest of the 53 boys who appeared on tonight's program. Legler, a finished boxer, flashed too much "stuff" for Sylvester Stachowiak and won as he pleased in two rounds. Legler should be a difficult hurdle for rival featherweights.

Not a foul was called. That's how sportsmanlike the lads were. One boy was injured, William Reynolds of Waukesha, a lightweight, suffering torn ligaments in the left arm as a result of a wild swing from George Seelow during the last bout.

Curtis Brown, director of the tournament, said after the bouts he was so enthusiastic about Golden Gloves competition that for 1934 he plans to institute a novice division, hoping to double the entry and make it possible for boys to box in two different rings at one time.

All of which ought to indicate to you, dear reader, that you missed a real show by not being present at the Eagles' club tonight. You still have an opportunity to attend. There are more bouts tomorrow night and next Friday night.

RANGERS TIED BY OTTAWA IN GAME OF FREAK GOALS

Beveridge Stops 60 Shots by New York.

New York, Feb. 9.—(AP)—Billy Beveridge, young Ottawa goalie, made 60 stops tonight as the Ottawa Senators and New York Rangers played a 3 to 3 tie in a National Hockey league contest marked by spotty play and freak goals.

Cooney Weiland of Ottawa, and Murray Murdoch of the Rangers scored the fluke goals. Weiland's shot barely went into the cage. Murdoch got the final tie on an attempted pass out from behind the net which bounced off Beveridge's skate into the net behind him.

Lineup:

RANGERS [3].		OTTAWA [3].
Aitkenhead	Goal	Beveridge
E. Seibert	R. D.	Shields
Johnson	L. D.	Rockburn
Boucher	C.	Weiland
W. Cook	R. W.	Finnigan
F. Cook	L. W.	Kilrea

SPARES.

Rangers—Somers, A. Seibert, Dillon, Murdoch, Keeling, Osmundson, Pettinger, Heller, Brennan.

Senators—Cox, McInenly, Touhey, Forslund, D. Roche, E. Roche, Howe, Bourgeault, Starr.

FIRST PERIOD.

Scoring—W. Cook [Boucher-F. Cook], 4:19; Touhey, 5:15.

Penalties—Rockburn, D. Roche, Johnson.

SECOND PERIOD.

Scoring—Keeling [Somers-Murdoch], 5:36; Weiland [Kilrea], 14:48; D. Roche [Cox-E. Roche], 17:37.

Penalties—Starr, Forslund.

THIRD PERIOD.

Scoring—Murdoch [A. Seibert], 7:52.

Penalties—Shields, Starr.

OVERTIME PERIOD.

Scoring—None.

Penalties—None.

BRUINS, 1; MAROONS, 0

Boston, Mass., Feb. 9.—(AP)—The Boston Bruins shut out the Montreal Maroons 1 to 0 tonight in a lively National league hockey game. Poor marksmanship prevented the Maroons from getting a tally to match the one registered by Nels Stewart, their former teammate. Stewart's goal came in the first session as Vic Ripley rushed and intercepted the puck after Jimmy Ward poke-checked him. Lineup:

BOSTON [1].		MONTREAL [0].
Thompson	G.	Kerr
A. Smith	L. D.	Conacher
Shore	R. D.	Noble
Barry	C. R.	Smith
Beattie	L. W.	Northcott
Clapper	R. W.	Ward

SPARES.

Boston—Stewart, Lamb, Ripley, Owen, Hitchman, Galbraith, Jerwa, Heximer, Oliver.

Montreal—Wentworth, Kilrea, Trotter, Brydson, Haynes, Duguid, Robinson, Wilcox.

FIRST PERIOD.

Stewart [Ripley], 6:14.

Penalties—Ward, Wentworth, A. Smith.

SECOND PERIOD.

Scoring—None.

Penalties—Galbraith, Wentworth, Ripley, R. Smith, Stewart.

THIRD PERIOD.

Scoring—None.

Penalties—A. Smith, Beattie.

Lyons Returns Signed Contract to White Sox

Ted Lyons, the White Sox's chief pitching attraction for the past several years, returned a signed contract to President J. Louis Comiskey yesterday. At the same time Comiskey received the signed contract of Joe Chamberlain from San Francisco.

Lyons has been one of baseball's outstanding pitchers for the last eight years. Last season, with a seventh place team, the Vinton, La., right hander, won ten games and lost 15, but in both the win and lost column he included some of the best pitched games of the year in either league.

With the addition of hitting strength in the Simmons-Haas-Dykes deal the Sox expect Lyons to come nearer his form of several seasons ago.

Chamberlain is an infielder obtained from Waterloo, Ia., in the Valley league. He hit .328 last year and is said to be an outstanding shortstop prospect. He is 23 years old, stands 6 feet 3 inches, and weighs 185 pounds. He bats right handed.

DYKES, HAAS SAIL.

New York, Feb. 9. — (AP) — Jimmy Dykes and George (Mule) Haas, former Philadelphia Athletic stars sold last fall to the Chicago White Sox sailed for Los Angeles today on the liner President Pierce en route to the Sox training camp at Pasadena.

SCORES 3 GOALS IN THIRD PERIOD TO BREAK TIE

Chicago Six Loses Ground in Race.

Point Ahead

CHICAGO [1].		DETROIT [4].
Gardiner	G	Roach
Abel	L. D.	Young
Graham	R. D.	Evans
Cook	C	Lewis
Thompson	L. W.	Emms
Couture	R. W.	Carson

SPARES.

Chicago—March, Mackenzie, Burch, Romnes, Gottselig, McFadyen, Coulter, Jenkins.

Detroit—Gallagher, Aurie, Hay, Wiseman, Sorrell, Buswell, Moffatt, Voss.

FIRST PERIOD.

Scores—None.

Penalty—Evans.

SECOND PERIOD.

Scores: Detroit—Lewis [Carson], 2:45. Chicago—Romnes [Gottselig], 5:40.

Penalties—Wiseman, Thompson, Evans.

THIRD PERIOD.

Scores: Detroit—Lewis [Carson, Emms], 3:00; Aurie [unassisted], 10:05; Gallagher [unassisted], 16:45.

Penalties—None.

STOPS.

Gardiner	13	7	11—31
Roach	8	15	7—30

BY CHARLES BARTLETT.

Any doubt that the recent progress of the Detroit Red Wings in the National Hockey league has been a series of reportorial errors was removed last night at the Chicago Stadium, where the Red Wings defeated the Blackhawks, 4 to 1, in the presence of 5,000 hardy fans.

By their victory the Red Wings took undisputed possession of first place in the American division of the league by one point over the New York Rangers, who were tied by Ottawa. Meanwhile the Hawks' chances of crowding into the Stanley cup playoffs became even slimmer with Boston's victory over Montreal, which placed the Bruins seven points ahead of the Chicagoans in the fight for third place.

Lewis Leads Wings.

It was the Red Wings' third victory over the Hawks in four meetings, the Chicagoans' only triumph having been scored on the Detroit team's last appearance here. Last night's triumph also made the Red Wings' record of the last six weeks even more remarkable for they have been beaten only once in their last 18 games, having won 12 and tied 5 of them.

Herbie Lewis was the hero of the engagement, contributing the first two Detroit goals to demonstrate that it had been no mistake to promote him to the first string line, where he replaced the injured Ebbie Goodfellow at center. Doc Romnes promptly matched his first goal, which came in the second period, while the Red Wings were a man short. Lewis scored again at the opening of the third period, and Laurie Aurie and Johnny Gallagher came through with solo scores to complete the 4 to 1 tabulation.

Trouble Looms Ahead.

Both teams opened the game with their first lines. The first five minutes were spent in getting acquainted, although the Red Wings made contact with Gardiner much sooner than the Hawks did with Roach.

Detroit started out apparently satisfied to play a defensive game, but this proved to be a ruse, for no sooner had the Hawks carried the puck to the Detroit blue line than the Red Wings would suddenly dash up the ice with it.

The Hawks were so busy protecting their own territory that not until the Gottselig-March-Burch line came on did they begin to exercise on the offensive.

One Goal Apiece.

The task of hanging a couple of numbers on the scoreboard was accomplished within the first six minutes of the second period. The Blackhawks assumed the offensive, but Lewis took the puck up the rink past the blue line, shoved it to Carson, and took the latter's pass to beat Gardiner for the first goal of the game in 2:45.

The Hawks evened it up through the grace of a penalty which left Detroit a man short. Wiseman and March were indulging in an ordinary scrimmage for the puck, when Referee Goodman suddenly decided Eddie had tripped Mush. The Hawks immediately cashed the tying goal. Gottselig skated into Detroit territory, passed to Romnes and Doc lined it home in 5:40.

From here on play was furious and both teams barely missed several attempts to pile up an advantage.

The Sad, Sad Ending.

Lewis finally put the Red Wings in front early in the third period with his second goal of the evening. Carson, Emms, and Lewis assembled themselves for a three man ballet in the vicinity of the Hawk cage and after several intricate maneuvers Herbie took the puck on a combination pass and shot it home in exactly three minutes.

The Hawks sought to straighten matters out, but no amount of dashing up to the Detroit cage had any effect on the scoring. The Red Wings, in turn, proved they weren't satisfied with two goals, for Aurie took the puck up the ice all by himself and sent in the third goal in 10:05, with Gardiner winding up outside the cage in a futile effort to stop it.

The Red Wings persisted in pestering Gardiner and Gallagher was finally rewarded for his several solo dashes when he cut in alone and caused the score to become 4 to 1 in 16:45.

PARKER BATTLES O'SHEA TONIGHT ON FRONTON CARD

Jefferson Boxes Vernon in Five Rounder.

Jackie Parker and Mickey O'Shea will meet in a five round bout at the Rainbo Fronton, Clark street and Lawrence avenue, tonight. Ossie Jefferson, former Central A. A. U. middleweight champion, will face Bobby Vernon in another five rounder. Other matches are: Jerry Kucera vs. George Shrosbree, Johnny Fitzpatrick vs. Jim Richards, Art Mitchell vs. Buddy Kernes. Two wrestling matches will complete the program.

The show slated at the Loop Boxing club, 116 Madison street, tonight, has been postponed until Tuesday due to the sub-zero weather. Jack Moran and Freddy Langford, Chicago middleweights, will meet in the six round main event.

Jackie Sharkey, chief stock in trade for his 10 round bout with Johnny Pena at the Washington Boulevard arena Monday is his ability to feint. Feinting is nothing more than deception. It is bluffing. Sharkey is conceded to be one of the best of the current boxers. He feints his opponents into knots and then works his havoc.

An interclub amateur boxing show will be presented at the 24th Ward club, 3242 Roosevelt road, tonight . . . Dick Sisk may meet Gus De Salvo, Milwaukee welterweight, in a six round contest on the Frankie O'Brien-Osk Till card at White City next Thursday. O'Brien froze his left ear yesterday while doing road work . . . Bob Groshek is scheduled to return from Minneapolis tomorrow for his match with Bill Baker at the Cicero stadium next Friday . . . Young Walker, local 147 pounder, has been matched to box Jackie Purvis at Indianapolis, Ind., Tuesday.

Tony Shea, west side bantamweight, faces Mushy Green in a six round contest on the Eddie Shea-Snooks Campbell bill at Miami, Fla., Monday . . . Gary Leach, Gary, Ind., 160 pounder, has returned from California after a stay of three months there.

Condition of Jim Corbett Is Unchanged

New York, Feb. 9.—[Special.]—Jim Corbett, seriously ill with heart disease, was still fighting bravely today. His physician reported no change in his condition.

Despite the pain of a failing heart, the former heavyweight champion is the same cheerful Gentleman Jim that made him so popular in his ring heyday, according to reports from the sick room at his home.

Corbett is being aided in what his doctor has called a hopeless struggle against death by the daily visits of old friends with a cheering word and talk of old times. Solicitous messages by the bundle are arriving at the Corbett home. Jim reads as many as his strength will permit and Mrs. Corbett reads the others to him.

Mrs. Corbett is constantly at her husband's bedside, for Corbett, unwilling to concede that he is gravely ill, has refused to have a trained nurse. Corbett's meals are unusual for a patient in his condition. He has a daily bowl of soup, and lamb chops, his favorite dish, are a regular item in his diet.

One cheering message was from Frank Crumit, Shepherd of the Lambs club, of which Corbett is a member. William Muldoon, himself too ill to make a personal visit, sent his respects through Gen. Phelan of the New York state athletic commission. Corbett insisted on carefully wording a reply to Muldoon.

PURDUE MEETS NOTRE DAME IN TRACK TONIGHT

Lafayette, Ind., Feb. 9.—[Special.]—Members of Purdue's track squad will leave here tomorrow noon for South Bend where the Boilermakers will make their second start of the season tomorrow night against Notre Dame.

Although defeated by Chicago in the season's opener, Purdue hopes to make a better showing against Notre Dame. Purdue's hopes are built around Popejoy in the mile and two mile; Sandbach in the hurdles; Miller in the quarter mile; and Crossman in the half mile.

NOVICE GOLDEN GLOVES ENTRY BLANK

Please enter me in The Tribune's first annual Golden Gloves amateur boxing tournament for novices.

Print name plainly in pencil. Check weight and section in which you wish to compete.

CHECK WEIGHT

☐ 112 pound class ☐ 147 pound class
☐ 118 pound class ☐ 160 pound class
☐ 126 pound class ☐ 175 pound class
☐ 135 pound class ☐ Heavyweight

Novices are those amateur boxers who have not won more than one bout in any other Golden Gloves tournament, any Catholic Youth tournament or any Central A. A. U. tournament.

NAME ....
STREET ....
CITY ....
CLUB (if any) ....

CHECK SECTION

☐ North section—Feb. 20 and 21 at Loyola university gymnasium. Sheridan road and Loyola avenue. Entries close Monday.

☐ South section—Feb. 23 and 24 at White City, 63d street and South Park avenue. Entries close Thursday.

(See entry blank for open Golden Gloves tournament for residential requirements for each of these three sections.)

Address entries to Wilfrid Smith, sports department, Chicago Tribune, Chicago, Ill.

The Tribune does not assume any responsibility in case of injury to any contestant.

Novice boxers will register with the A. A. U. when they report at their sectional tournaments. The Tribune will pay registration fees for novices.

MOON MULLINS—JUST ANOTHER LULLABY TO UNCLE WILLIE

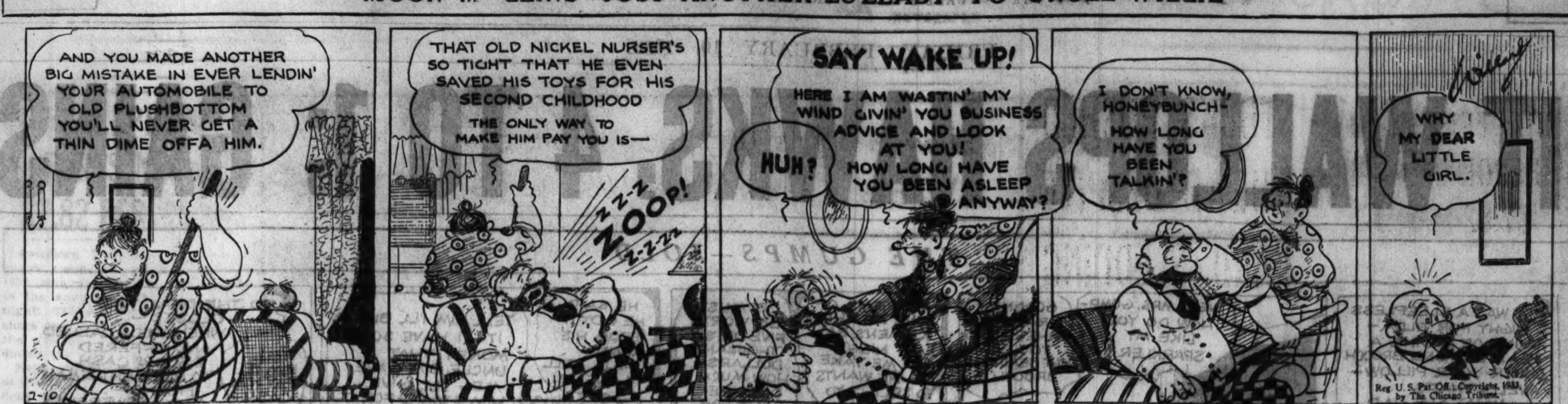

SMITTY—WALKING MY BABY BACK HOME

N. U. Frosh to Meet Alumni Five Tonight

Former Northwestern basketball stars will come out of retirement at Patten gymnasium tonight to meet the freshmen in a revival of the annual alumni-freshman game for the Tin Pail championship of the university. The game is sponsored by the Northwestern foundation, which will turn the proceeds over to the student loan fund and other university projects.

A ping-pong exhibition by a number of Chicago stars will be included in the evening's program. Among the players will be Max Rushakoff, Chicago district champion; Frank Work, former Illinois champion, and Paul Pearson and Tiny Lewis, state doubles champion.

Enlist Way Back Whenners.

Waldo Fisher, captain and coach of the alumni team, has received recruits from as far back as the class of 1906. Among these old timers are Al Weinberger and Lue Merrill, '06; Larry Barker, '07; Harry Wells and Gene Flack, '15, and Marsh Underhill, '17.

The brunt of the alumni cause will be carried by Waldo Fisher, captain of the '27 team; Luke Johnsos, star guard on the '28 team; Rut Walter, '30; Frank Marshall, '31, and Bob McCarnes, '32; Harold Schultz, '29; Bus Smith, '32; Bob Lockhart, '32, and Saul Farber, '32.

Chicagoans on Frosh Team.

The freshman captain is Earl Keth, former Calumet center. Other starters are Irving Kopecky, Morton High school; Hugh Murningham, De La Salle High; Paul Jones, New Trier, and Del Pendergrast, Cissna Park, Ill. Among the other freshman players who will see action are Art Foster, St. Philip's High; Stan Everhart, Evanston; Vic Stock, Wheaton; Bill Boger, Ernest Pleschner, and Leon Fuller.

Two boys' teams from Winnetka and Kenilworth will play a curtain raiser to the main event.

The lineup:

ALUMNI.		FRESHMEN.
Fisher, '27	L. F.	Kopecky
McCarnes, '32	R. F.	Murningham
Walter, '30	C.	Keth
Marshall, '31	L. G.	Jones
Johnsos, '28	R. G.	Prendegrast

Second Half Rally Wins for Loyola, 30-28

Davenport, Ia., Feb. 9.—[Special.]—Loyola university of Chicago staged a second half rally to defeat St. Ambrose college tonight, 30 to 28. The score at the half was 13 to 11 against the Chicago team.

St. Ambrose took an early 4 to 0 lead, but Ohlenroth and Motz evened the score and Capt. Cavanaugh put Loyola in the lead, 6 to 4. At this time only five shots were taken and all were good. The Saints tied the score at 8 all and later at 11 and went ahead, 13 to 11, on Urie's basket as the half ended.

St. Ambrose gained a 15 to 11 advantage at the start of the second half, but Hogan and Ohlenroth cut it to 17 to 16. Later the score was tied at 19 and again at 21, but the Saints then went ahead on a basket.

Motz and Hogan sank baskets to give Loyola the lead for the first time in the second half. Connelly made it 27 to 23 and free throws by Austin and Hogan made it 28 to 24. Minett scored for St. Ambrose, but Hogan's basket, his eleventh point of the last half, again gave Loyola a four point lead. Capt. Vukelich's long basket ended the scoring and left the Saints two points behind. Lineup:

ST. AMBROSE [28].	B	F	P	LOYOLA [30].	B	F	P
Minett, rf	2	3	2	Ohlenroth, rf	1	2	1
Donohoe, lf	1	0	2	Connelly, lf	2	0	2
B. Austin, c	5	1	2	Motz, c	2	0	3
Urie, rg	2	0	3	Hogan, rg	5	4	1
Vukelich, lg	2	0	1	Cavanaugh, lg	1	2	1

JUDGE DUNNE JOINS QUINTET OF OLD TIMERS

Judge Jerome [Duke] Dunne, who for many years played with Columbus in the north division, will be in the lineup of the North Side Old Timers next Wednesday night when they meet the South Division Old Timers in one of the four games on the benefit program of the Knights of Columbus Basketball league at White City.

St. Cyr vs. Englewood, Damen vs. Quigley, and Loyola-Hyde Park vs. Hennepin-Shields are the other games to be played. In addition to Judge Dunne, the North Side Old Timers will include Al Krause, Ed Fallon, Buff Flannery, Wilfrid Smith, Elmer Hooker, Jack Tierney, Lou Mehalek, Dick Kraft, Len Sachs, Dave Walsh, and Steve Seplak.

Al Brown Outpoints Poutrain in 10 Rounds

PARIS, Feb. 9.—(AP)—Al Brown of Panama, generally recognized as world's bantamweight champion, outpointed the French featherweight, Henri Poutrain, in 10 rounds tonight.

Royal National Bowlers Open Tourney Tomorrow

The Royal National Bowling association will hold its annual mixed doubles tournament tomorrow and Sunday at the Legion alleys, 76th street and Cottage Grove avenue.

Coat Tails Is Feature Victor at Hialeah Oval

TODAY'S SELECTIONS

HIALEAH.

1—Memories Dear, Unsettled, Kate.
2—Cabouse, Jesting Queen, Collateral.
3—Dodiodo, Ondott, Electric Gaff.
4—Zorana, Lady Legs, Bannach Lath.
5—AEGIS, Flying Cherokee, Recede.
6—Meridian Queen, Solace, Americana.
7—Live One, Lucky Carter, Impeach.

HAVANA.

1—Fauquiers Pride, Tricycle, Conscience.
2—Bea M., Sun Torch, Tea Topics.
3—Prince Mexican, Mendell, Eddie Lehman.
4—OVERBOARD, Crossbones, Grand Champion.
5—Polar Sea, Dark Ayr, Singing Kid.
6—Robrack, Prize Day, Clear Sky.
7—Opossum, Armee Navee, Dr. Billy.

FAIR GROUNDS.

1—No selections.
2—Uforme, Alame, Helen Green.
3—Bianoz, Ozili, Il Trovatore.
4—KLIP DRIFT, Bourbon Prince, Sad Knight.
5—Gresta Run, Ennis, Ruckus.
6—Chene, Batty, Thistle Ace.
7—Chiclero, Tea Green, Buck Hero.
8—Mintmagi, Jack Alexander, Best Ace.

AGUA CALIENTE.

1—RISKY MISS, Tabour, Coequel.
2—Genghis Khan, Leader, Royal Cariaris.
3—Cerveza, Bill Henry, Tom Proctor.
4—Silk Rag, Nahunta, Tiverton.
5—Scimitar, Grattan, Porternesia.
6—Sam Gilmore, Chuno, Zegora.
7—Suitor, The Whip, Highway.

Miami, Fla., Feb. 9.—[Special.]—J. Simon Healy's Coat Tails, a Flying Ebony colt, sprung a surprise in the Avon purse for three-year-olds, winning the feature race at Hileah Park by a length in a fast stretch drive, which disposed of Helios, Pre War, and other fast beginners. Helios placed and Pre War was third, with the favorite, Boilllee, fourth.

Entering the stretch, Helios was leading and going strong when Jockey H. Richards, getting Coat Tails in his best stride, passed the leader. The time for a mile was 1:39 1-5. The winner paid $11.50.

G. Riley scored a double when he rode Totem to a five length victory in the sixth race. Potentate was second and Tela, third. The winner paid $5.50. Mike Hall, most celebrated horse in the race, attempting a comeback, tired after going well for a mile.

JAMES DELANY, VETERAN SPORT WRITER, DIES

Milwaukee, Wis., Feb. 9.—(AP)—James J. Delany, 42, veteran Milwaukee sports writer, collapsed on the street near his home here tonight and died of heart disease.

Dr. H. B. Robinson announced that the bitter subzero weather apparently induced the suddenly attack.

Prep Basketball

GAMES TODAY.

City League.

[Heavyweight.]

Senn at Lane Tech, 3:30 p. m.
Roosevelt at Schurz, 3:30 p. m.
Waller at Lake View, 3:30 p. m.

[Lightweight.]

Phillips at Lindblom, 3:30 p. m.
Englewood at Tilden Tech, 3:30 p. m.

Catholic League.

[Lights and heavies.]

De Paul at St. George, 7:30 p. m.
Loyola at St. Michael, 7:30 p. m.
De La Salle at Mount Carmel, 7:30 p. m.
St. Patrick at St. Mel, 7:30 p. m.
Fenwick at St. Ignatius, 7:30 p. m.

Suburban League.

[Lights and heavies.]

Deerfield at Oak Park, 7:30 p. m.
New Trier at Evanston, 7:30 p. m.

West Suburban League.

[Lights and heavies.]

Riverside at Glenbard, 7:30 p. m.
West Chicago at Hinsdale, 7:30 p. m.
York at Maine, 7:30 p. m.

South Suburban League.

[Lights and heavies.]

Bloom at Blue Island, 7:30 p. m.
University High at Kankakee, 7:30 p. m.
Calumet City at Thornton, 7:30 p. m.

YESTERDAY'S RESULTS.

[Heavywei ht.]

Marshall, 26; Austin, 18.

[Lightweight.]

Lane, 30; Schurz, 23.
Roosevelt, 28; Lake View, 16.
Austin, 26; Marshall, 22.
Tuley, 32; McKinley, 1[illegible].
Fenger, 35; Calumet, [illegible]
Morgan Park, 48; Par[illegible] 13.

NEWS FROM THE RACE TRACKS

AGUA CALIENTE ENTRIES.

FIRST RACE—Purse $500, allowances, 2 year old fillies, 3 furlongs:

Moresure	112	†Chica	116
Tabour	112	Risky Miss	124
Early Star	112	†Pretty Sis	112
Coquel	121		

†Miss E. Bennett and W. F. Axton entry.

SECOND RACE—Purse $500, claiming, 4 year olds and up, 6 furlongs:

Libbie Jean	105	Speedy Charlie	110
Call to Arms	110	*King Caress	105
*Jillion	105	*Perry Brite	110
Back B.	110	Parisienne	105
Leader	115	Kitty's Gem	110
*Bellarion	105	*Lucky Prospero	110
*Charming Lady	100	*Phusy	105
Royal Cariaris	110	*Bayamo	105
Genghis Khan	115	Breakaway	105

THIRD RACE—Purse $500, claiming, 4 year olds and up, 6 furlongs:

Bill Henry	110	*Blunder	105
Alawitt	105	*Isleton	100
Indian Game	110	Tienette	110
*Cerveza	110	Scotland Blues	105
Miss Bazzaze	105	*Lady Conard	105
*Leano	105	*Graceland	110
Cartaro	110	*Book Ends	100
*Adorable Carro	100	Chenenceau	105
High Color	110	*Tom Proctor	105

FOURTH RACE—Purse $500, claiming, 3 year old fillies, 5½ furlongs:

*Eleanor M.	107	Marwig	112
Virginia Bond	112	*Glen Ivy	107
Easter Luck	112	Plum Shot	112
Clemiente Girl	112	*Laryse	107
*Enabo	107	*Mar Jean	107
Tiverton	112	Silk Rag	112
*Deep Beach	107	*Claiming Bells	112
*Anapola	107	*Nahunta	112
Antonetta	112	*Salinas	107

FIFTH RACE—Purse $600, claiming, 3 year olds and up, mile and 70 yards:

Scotch Nell	99	*Grattan	110
Black Fool	110	*Scimitar	110
*White Collar	111	*Powternesia	100

SIXTH RACE—Purse $500, claiming, 4 year olds and up, 1¼ miles:

*Sure Hills	97	*Don Fernando	108
King Jack	112	*Sir Dean	109
Sam Gilmore	112	*Heads Up	109
*Zegora	104	*Inca	107
*Chuno	107	Very French	107

SEVENTH RACE—Purse $500, claiming, 4 year olds and up, 1¼ miles:

Just Ormont	107	*The Whip	100
*Arane	107	*Brown Thistle	104
Dubric	107	Quitor	107
*Bichu	110	*Highway	102
Suitor	112		

Weather cloudy; track fast.
*Apprentice allowance claimed.

FAIR GROUNDS ENTRIES.

FIRST RACE—Purse $400, claiming, 2 year olds, four furlongs:

Arctic Star	111	Little Donald	110
Tyrant	113	Double Nugget	110
Grand Brush	110	Hildur Prince	110
Wielander	110	Desseer	110
Trabison	110	Le Canedien	113
Draston	110	Golden Knight	110

SECOND RACE—Purse $400, claiming, 4 year olds and up, six furlongs:

*Lady Gibson	104	*Facsimile	107
*Transformation	104	Sallie Irene	102
*Alamae	107	Sabina H.	107
Viola Stinson	109	Cotton Time	107
*Oil Queen	105	*Peal	102
Helen Green	109	*Uforme	107

THIRD RACE—Purse $400, claiming, 3 year olds, six furlongs:

Upon	113	*Amazing	105
*Joe Macaw	105	Maechute	110
*Gay Attire	105	Bianoz	113
Artistry	113	Concierge	110
Ozili	116	Mike Reynolds	108
*Sir Michael	108	Il Trovatore	113

FOURTH RACE—Purse $400, claiming, maiden 3 year olds and up, one mile:

Timberman	112	Lezev	101
Bloki	105	Mary McCarty	107
Princess Ocia	102	Gen. Costa	112
Gambado	108	Black Sambo	107
Sad Knight	113	Hyklas	112
Bourbon Prince	108	Klip Drift	112

FIFTH RACE—Purse $500, allowances, 3 year olds, six furlongs:

Sporting Pearl	104	Cresta Run	115
Babula	107	Spicson	109
Ennis	112	Ruckus	109

SIXTH RACE—Purse $600, claiming, 4 year olds and up, mile and one-sixteenth:

Honobina	110	*Dacite	113
*Worldly Lad	107	Light Mint	112
*Chene	106	*Flying	106
*Baboo	111	Little Nap	112
*Bide a Wee	108	Thistle Ace	114
*Batty	108	Chipola	114

SEVENTH RACE—Purse $400, claiming, 4 year olds and up, mile and one-eighth:

*Chiclero	109	*Buck Hero	109
*Mingle	107	Master Ogden	114
Bold Robin	114	*Catlettsburg	109
*My Companion	109	*Cupidity	104
*Elizabeth S.	104	*Occurrence	104
*Prate	109	*Tea Green	109

EIGHTH RACE—Purse $400, claiming, 4 year olds and up, mile and one-eighth:

Marion Ormont	109	Jack Alexander	114
*Baltimore	109	Col. Crump	114
*Watchgirl	104	*Mintmagi	109
Best Ace	114	*Race Extra	109
Daddy Nelson	114	Kybo	109
*Super Toy	104	*Charlie Bills	107

*Apprentice allowance claimed.
Weather clear, track fast.

HAVANA ENTRIES.

FIRST RACE—Purse $500, claiming, 4 year olds and up, 5½ furlongs:

Cedarcrest	114	*Fauquier's Pride	100
*Arrogant	109	Silver Wave	109
Donya	105	*Domina	104
Dr. Wilson	114	Ruth Marie	109
*Patanson	115	Tricycle	110
Conscience	114		

SECOND RACE—Purse $600, claiming, 3 year old fillies, 5½ furlongs:

Singleam	110	Voltesta	115
Tea Topics	115	Chance It	115
Sun Torch	118	Yankaway	118
Beam	118		

THIRD RACE—Purse $500, claiming, 4 year olds and up, 6 furlongs:

Mendell	112	Tryor	111
Eddie Lehmann	115	Prince Mexican	111
Beauty Belle	105	Gradiset	106
Bee Jay	111	Sweeping Hour	107
Curt	108	Weatherproof	111
Stepping Sister	107	Sam Slick	111
Regusted	112	Nelson	115
Yumuri	106	Mueller	108
Black Dust	110		

FOURTH RACE—Purse $500, claiming, 4 year olds and up, 5½ furlongs:

Keswick	110	*Flying Plum	104
Two Bills	114	*Damocles	109
*Pernoel	104	Crossbones	114
Buster B.	110	Clemmie	109
Grand Champion	110	Precious Ann	105
Overboard	114		

FIFTH RACE—Purse $600, claiming, 4 year olds and up, 1⅛ miles:

*Gold Mint	110	Polar Sea	115
Dark Ayr	115	Exad	109
Pal's Meadows	115	Singing Kid	110

SIXTH RACE—Purse $600, claiming, 4 year olds and up, 1⅛ miles:

*Chancellor	106	Honest John	108
Sweet One	106	Rough Rider	106
Gabrielle	106	Clear Sky	111
Robrack	106	Evening Sky	106
Prize Day	110	Princess Zelda	110

SEVENTH RACE—Purse $500, claiming, 4 year olds and up, 1¼ miles:

*Dr. Billy	110	*Magic Carpet	99
*Old William	99	Distress Signal	112
Armee Navee	115	Home Shore	110
Opossum	110		

Weather cloudy; track muddy.

LAKE FOREST AT WHEATON.

Lake Forest college basket ball team will play Wheaton college tomorrow evening at Wheaton.

HIALEAH PARK ODDS & JOCKEYS

Weather cloudy; track fast.

FIRST RACE—6 furlongs, claiming, 3 year olds and up:

Horse—	PP.	Wt.	Jockey.	Odds.
Memories Dear	1	116	W. Kelsay	6-1
Unsettled	4	101	D. Bellizzi	20-1
Kate	6	106	J. Gilbert	6-5
Morush	9	116	F. Catrone	4-1
Our Sallie	2	106	S. Coucci	8-1
Grace Blotter	5	106	F. Stevens	10-1
Adelaide A.	3	106	C. Corbett	10-1
Bran Muffin	10	106	J. Smith	20-1
Englewood	8	116	C.Critchfi'd	30-1
Aunt Marsa	7	106	No boy	30-1

SECOND RACE—3 furlongs, 2 year old maidens:

Horse—	PP.	Wt.	Jockey.	Odds.
Cabouse	18	116	H. Elston	8-5
Jesting Queen	8	113	No boy	6-1
Collateral	3	116	R. Workman	8-1
Impromptu	12	116	No boy	5-1
Sun Vestal	7	113	N. LeBlanc	10-1
Polly V.	14	113	F. Catrone	10-1
Aquatis	15	116	R.Leisch'an	10-1
Her Hero	16	116	K. Horvath	15-1
Hoosiers Pride	4	116	C. Corbett	20-1
Mission Time	1	116	O. Clelland	20-1
Cuirassier	13	116	No boy	15-1
Cherry Tart	22	113	S. Coucci	20-1
Easiest Way	23	116	No boy	20-1
Four Spot	2	116	W.Rausser	20-1
Little Egypt	5	113	No boy	30-1
Fanny	6	113	F. Madely	30-1
Red Riot	9	113	J. Renick	30-1
Budding Rose	10	113	J. Smith	30-1
Mature	11	116	No boy	30-1
Justa Teacher	17	113	O. Brown	30-1
King Saxon	19	116	No boy	30-1
Scotty Don	20	116	No boy	30-1
Nawab	21	116	H. Mills	30-1

THIRD RACE—6 furlongs, 3 year olds:

Horse—	PP.	Wt.	Jockey.	Odds.
Dodiodo	10	115	No boy	30-1
Ondott	4	115	L. Ensor	8-5
Electric Gaff	13	115	J. Gilbert	30-1
Redress	9	115	R. Workman	8-5
Hecla	16	115	B. Hanford	6-1
Mahomet	12	115	F. Smith	8-1
Jim Macaw	8	115	No boy	15-1
Steel	11	115	No boy	20-1
Flying D's	7	115	No boy	30-1
Pot au Pluck	17	115	C. Corbett	30-1
Gallic	14	115	C.Critchfi'd	30-1
Chief Almgren	6	115	L. Schaefer	30-1
Filipino	1	115	C. Simmons	30-1
Major Accident	3	115	J. Renick	30-1
Edward J.	5	115	J. Stout	30-1
Perfect Heart	10	115	No boy	30-1
Plum Wild	15	115	S. Renick	30-1
Gulfelano	18	115	No boy	30-1

FOURTH RACE—5 furlongs, claiming, 3 year olds and up:

Horse—	PP.	Wt.	Jockey.	Odds.
Zorana	9	106	S. Coucci	4-5
Lady Legs	6	111	D. Bellizzi	3-1
Bannach Lath	5	106	C.Kurtzinger	4-1
Singing Heart	1	106	J. Renick	15-1
Golden Effort	3	106	No boy	30-1
Tiny Wrack	7	116	H.Richards	30-1
Mammys Girl	2	106	H. Mills	30-1
Sawdust	8	116	No boy	30-1
Burning Beauty	4	106	C.Critchfi'd	30-1

FIFTH RACE—1 mile, claiming, 4 year olds and up:

Horse—	PP.	Wt.	Jockey.	Odds.
Aegis	6	111	B. Hanford	4-1
Flying Cherokee	3	111	J. Gilbert	6-1
Recede	7	106	S. Coucci	8-1
Sea Fox	10	111	R. Morrison	5-2
Flossine	1	106	H. Mills	4-1
Haggerson	8	101	No boy	6-1
Noelwood	9	106	D. Bellizzi	10-1
Chokoloskee	4	111	J. Burke	15-1
Wandering Gold	5	111	F. Madely	30-1
Torealong	2	114	E. Ambrose	30-1

SIXTH RACE—1⅛ miles, 4 year olds and up:

Horse—	PP.	Wt.	Jockey.	Odds.
Meridian Queen	11	107	S. Coucci	5-2
Solace	1	107	D. Bellizzi	3-1
Americana	6	107	No boy	3-1
Votan	5	112	No boy	8-1
Shiva	8	112	B. Hanford	5-1
Madelon	9	107	G. South	20-1
Low Gear	2	112	J. Smith	30-1
Oaten	4	112	J. Leyland	30-1
Lady Dean	7	107	K. Horvath	30-1
Playfell'w's Dr'm	3	107	O. Clelland	30-1
Pretty Penny	10	107	No boy	30-1

SEVENTH RACE—1⅛ miles, claiming, 4 year olds and up:

Horse—	PP.	Wt.	Jockey.	Odds.
Live One	4	112	G. Riley	6-1
Lucky Carter	1	107	J. Flynn	30-1
Impeach	10	107	H. Bagur	4-1
Fort Dearborn	7	112	B. Hanford	3-1
Don't Blush	3	107	H. Mills	10-1
Try It	5	112	No boy	4-1
Primeval	11	107	D. Meade	8-1
Nuckols Boy	9	112	No boy	20-1
Gabbo	2	107	F.Hendri'ks	10-1
Dark Abbot	6	112	J. Gilbert	15-1
Yancey	5	105	F. Case	30-1

HAVANA RESULTS.

FIRST RACE—Purse $500, maiden 2 year olds, 2 furlongs:
Dunlist, 122 [G. Rose]........7-5 1-2 1-4
Brown Polly, 119 [J. Cavens].. 2-5 1-5
Star Ballot, 122 [C. E. Allen] 8-5
Time, :24. Virlee, Kenridge, Revoltosa, Everthere, and Shoteur ran.

SECOND RACE—Purse $500, claiming, maiden 3 year olds and up, 5½ furlongs:
Joust, 111 [J. Bejshak]......8-5 3-5 1-3
James T., 111 [J. Cassard].. 4-1 2-1
Wise Kid, 106 [R. Watson].. 7-10
Time, 1:10 4-5. Chinan, Saucy Maria, All Play, My Hero, Home Gossip, Black Andy, Wee B., and Boiling Over ran.

THIRD RACE—Purse $500, claiming, maiden 3 year olds and up, 5½ furlongs:
Charming Emma, 101 [Gaither].5-1 2-1 1-1
Honest Lad, 116 [J. Cavens].. 1-2 1-4
Air Wise, 106 [R. Mozer].... 1-2
Time, 1:11 4-5. Matie Hardies, Cutaloose, Saul, Exiled, and Bobby ran.

FOURTH RACE—Purse $500, claiming, 3 year olds, 6 furlongs:
Cynara, 110 [G. Elston].......7-5 1-2 1-4
China Bird, 110 [J. Cavens].. 1-1 1-2
Happy Lope, 107 [H. Louman] 8-5
Time, 1:17. Sonsy, Helen Lamaza, Thorese Girl, Cameo Kirby, High Complexion, and Wanderoo ran.

FIFTH RACE [substitute]—Purse $500, claiming, 4 year olds and up, 6 furlongs:
Film, 113 [G. Moore]........4-1 8-5 4-5
Ruth Marie, 108 [T.Roderick]. 7-10 1-3
Abduction, 113 [R. Mozer].... 1-1
Time, 1:16 1-5. Fervor, Even Up, Sam Slick, Flying Plum, Fair Jean, Real Silk, Nina's Baby, and Fair Glow ran.

SIXTH RACE—Purse $500, claiming, 4 year olds and up, 5½ furlongs:
Lord Tournam't, 110 [Allen].2-1 7-10 1-3
Young Bill, 110 [R. Watson] 8-5 7-10
Craigco, 110 [T. Burns]...... 7-10
Time, 1:09 1-5. Judge Dixon, Dunny Boy, and K. Russell ran.

SEVENTH RACE [substitute]—Purse $700, claiming, 4 year olds and up, 6 furlongs:
Fast Life, 108 [J. Doonis]...15-1 6-1 3-1
Nelson, 113 [T. Burns]....... 1-3 1-6
Mueller, 11[illegible] [H. Bracken]... 1-2
Time, 1:[illegible] 1-5. Red Likker, Big Trail, Heighe Bo[illegible] My Madam, Chancellor, Sandals, and S[illegible] Alwington ran.

FAIR GROUNDS RESULTS.

FIRST RACE—Purse $400, maiden 2 year olds, 4 furlongs:
Annarita, 115 [Pascuma]...4.20 3.20 2.10
Bright Penny, 115 [Dubois] 24.40 3.00
*Grand Flight, 115 [Arcaro] 2.80
Time, :48 4-5. Ruth Carolyn, Cuubon, *Honotine, Adder, Wee Clear, Wahmi, Courland, and Clasell ran. *Field.

SECOND RACE—Purse $400, claiming, 4 year olds and up, 6 furlongs:
War Tide, 112 [Lewis]...11.00 5.20 3.60
Forget Not, 112 [Hend'ks] 4.60 2.40
Racketeer, 117 [Arcaro]... 5.80
Time, 1:14 2-5. George K., Old Kickapoo, *Bob Weidel, My Prince, Stratosphere, *Jim B., Blighter, *Temps D'Amour, and Red Vest ran. *Field.

THIRD RACE—Purse $400, claiming, 3 year olds, 6 furlongs:
Muslet, 115 [Richards].....3.80 3.80 2.80
Red Vamp, 104 [Hendricks] 11.80 5.20
Ottie M., 110 [Primrose]... 5.20
Time, 1:13 4-5. Drombo, *Whitharral, Prince Dunroyal, *Bright Chestnut, Lady Westy, Col. Cloister, Odd Star, and Last Bid ran. *Field.

FOURTH RACE—Purse $400, claiming, 4 year olds and up, 6 furlongs:
Predict, 111 [Calvert]......3.20 2.60 2.80
Green Wave, 116 [Drepreme] 6.20 5.00
Durva, 107 [Richard]... 3.80
Time, 1:13 2-5. Sister Zoe, Lorraine S., Array, Little Marcelle, Anne L., Jacqueline Coogle, and Beguile ran.

FIFTH RACE—Purse $500, claiming, 3 year olds, 1 mile:
Copley Sq., 108 [Kacala]...23.80 14.80 6.40
Cliftons Qu., 115 [Cooper]. 6.80 3.80
Gyro, 105 [Parke]......... 2.80
Time, 1:42 3-5. Britton, Volwood, Kentucky Moon, Curley Head, Flirting, Hoosier Boy, and Dunair ran.

SIXTH RACE—Purse $500, claiming, 3 year olds, 1 mile:
Sand Boot, 110 [W.Moran].14.20 7.40 5.20
Princess Peri, 104 [Ruder]. 7.80 6.40
Aurebon, 110 [E. Arcaro]... 8.40
Time, 1:42 3-5. Dreamy Belle, Bud's Pal, Toy Town, Gay Whirl, Doris B., Margie Lou, and Madame B. C. ran.

SEVENTH RACE—Purse $400, claiming, 4 year olds and up, 1¼ miles:
Happy Lad, 115 [M.Lewis].10.80 8.80 5.00
Pacheco, 107 [R.G.Cooper]. 15.20 5.00
Wood River, 107 [J.Dupuy] 8.80
Time, 1:55 4-5. Allegretto, Broad Axe, Bounding Deep, Blue Damsel, Ed Reese, Jack Biener, and Piecemeal ran.

EIGHTH RACE—Purse $400, claiming, 4 year olds and up, 1 1-16 miles:
Beautiful Doll, 107 [Parke]7.80 6.20 3.80
Beauty Bride 105 [Davis] 10.40 4.80
*Joan Pat, 105 [Davis].... 6.00
Time, 1:50 1-5. Duchess of York, Miss Mary Lou, Lady General Confidential, Phantasime, *Virginia O., Showers, Precede, and *Cherokee's Ridge ran. *Field.

RIALEAH RESULTS.

FIRST RACE—Purse $700, claiming, four year olds and up, seven furlongs:
Capacity, 118 [Gilbert]... 8.10 5.00 4.50
Camp Boss, 112 [Dabson] 8.70 4.40
Mud, 117 [Robertson]..... 5.80
Time, 1:25 4-5. Wonderful, Battering Ram, Miguel A., Suarez, Brown Sinner, Sunny World, My Purchase, Please, Pennate, and Beau Jolie ran.

SECOND RACE—Purse $700, allowances, two year olds, three furlongs:
Justa Sunb'm, 118 [Riley] 5.80 2.80 2.60
Full Tilt, 121 [Horvath] 2.90 2.70
Slaam, 118 [Workman]... 3.90
Time, :34 3-5. Thataway, Chimney Top, Dennis King, Shilly Shally, Domino Player, and Chocolate Drop ran.

THIRD RACE—Purse $800, claiming, three year olds, one mile:
Steal'way, 115 [R'ertson] 3.80 3.60 2.80
Mudraker, 102 [Flynn].... 29.00 9.30
Everfair, 107 [Mills]...... 3.90
Time, 1:40 1-5. Flying Dere, Via Appia, Bun D., †Pharahead, Dandelion, †Dusky Lass, and Conversion ran. †Eastman estate and J. T. Taylor entry.

FOURTH RACE—Purse $800, claiming, three year olds, six furlongs:
Ebony Lady, 111 [Corbett] 6.20 2.80 2.20
Sky Haven, 111 [Bellizzi] 2.40 2.10
Bobbing, 116 [Smith].... 2.20
Time, 1:12 1-5. Outis, Red Run, Dry Ridge, and Sweeperman ran.

FIFTH RACE—Purse $1,000, allowances, three year olds, one mile:
Coat Tails, 107 [R'ards]..11.50 6.40 4.20
Helios, 107 [Kurtsinger].. 9.50 6.60
Pre War, 107 [Gilbert].... 4.30
Time, 1:39 1-5. Pernickety, †Bubbler, Bolilee, and †Bolinty ran. †E. R. Bradley entry.

SIXTH RACE—Purse $800, claiming, four year olds and up, mile and one-eighth:
Totem, 115 [Riley]....... 5.50 3.50 2.50
Potentate, 107 [Bellizzi].. 4.70 2.80
Tela, 102 [Dabson]....... 2.70
Time, 1:52 2-5. Mike Hall, Brass Monkey, Traffic Judge, and Sun Falson ran.

SEVENTH RACE—Purse $800, claiming, 3 year olds 1 mile:
Golden Fate, 110 [Dabson].10.00 4.90 3.10
Long Chance, 109 [J.Long]. 8.70 4.50
Crap Shooter, 110 [Bellizzi] 2.90
Time, 1:39 2-5. Nutriment, Iredell, Baptism, Attribute, Prince Gold, Nose In, Smoke Cloud, and Trimmer ran.

AFUA CALIENTE RESULTS.

FIRST RACE—Purse $500, claiming, maiden 2 year old fillies, 3 furlongs:
Morcharm, 116 [Ogden]....7.40 4.40 2.80
Clovinia, 108 [Humphries].. 8.00 4.00
Garnet B., 108 [Arnold].... 2.60
Time, :36. *Losing Fil, *Carmel, Fidellis B., Quick Flight, All Effort, Prevue, Nelbane, *Patsy Laura, and Top Shot ran. *Field.

SECOND RACE—Purse $500, claiming, 4 year olds and up, 6 furlongs:
Come Along, 115 [Smith].33.40 34.80 6.80
Maxwell M., 115 [Longden] 4.60 2.80
Bob Blackburn, 115 [O'Don'l] 3.00
Time, 1:13 2-5. *La Clar, Fuss Budget, Laumala, At Ease, Terror, Old Mark, *Blue Midy, *Motor Park, and Privately ran. *Field.

THIRD RACE—Purse $600, claiming, 4 year olds and up, 6 furlongs:
Anthony Wayne, 115 [Fowler]................6.80 4.20 3.20
Lord Algy, 110 [Scott]...... 7.00 4.40
Gleaming Star, 110 [Bernius] 2.80
Time, 1:12 4-5. Rahway, Saddle Skirts, *Jola Shot, Woodgain, *Agnes P., Huge Knight, *Benda, Dodie Leighton, Willow Bramble ran. *Field.

FOURTH RACE—Purse $600 claiming, 3 year olds and up, 5½ furlongs:
Performance, 95 [Springer]11.60 4.40 2.60
Ervast, 115 [Tilden]...... 3.20 2.20
Fred Almy, 112 [Pollard]. 2.80
Time, 1:06 1-5. Monks Stat, Sunday, The Miner, Black Hair ran.

FIFTH RACE—Purse $500, claiming, 3 years olds and up, 1 1-16 miles:
Triassic, 102 [Humphries]..7.20 3.00 3.00
Publication, 107 [Arnold]. 3.00 2.60
Francis Seymour, 112 [Ellis] 4.60
Time, 1:48. *O My, Jay Walker, Marcelis Agnes, Mailliw, Eleanor's Choice, Congo II., Via, *Prince Rock, and *Donna Ulrica ran. *Field.

SIXTH RACE—Purse $500, claiming, 3 year olds and up, 1 1-16 miles:
Lieut. Kelly, 112 [Malben]..8.80 3.80 2.80
Double Chin, 107 [Wallis].. 5.20 3.40
Westko, 112 [Matt]........ 2.60
Time, 1:48. Favorit II., *Fair Allan, *Nihil, Valley Queen, *Petit Noyes, Patuxant, Argon, Golden Sweep, and Miss Myrtha ran. *Field.

SEVENTH RACE—Purse $500, claiming, 3 year olds and up, 1 1/16 miles:
UncleHerbert, 112 [R'h'n].15.00 7.40 3.40
Lutie Schuster, 92 [Spg'r] 7.00 4.00
Cry Baby, 102 [Simmons] 3.00
Time, 1:47 1-5. Florida Gold, Oblige, Asgo, *On the Job, Charming Homme, *Zinn, *Augeas, Luke Jr., and Ultimate Vote ran. *Field.

U. of C. Track Team Meets North Central

University of Chicago track men, who defeated Loyola Wednesday night, will meet the North Central team in the Maroon fieldhouse tonight. North Central has had a clear record in indoor meets during the last two seasons, but the Chicago squad, which handed Purdue a decisive defeat last Saturday, has a comfortable margin over the Naperville college.

Two more Chicago teams, the swimmers and wrestlers, will be in action tomorrow night in Bartlett gymnasium. The swimmers engage Northwestern in an official meet. The two teams have met twice in practice contests with a program of relay events, which Northwestern has won. The Maroon water polo team, which has disputed the conference championship with Northwestern most of the last ten years, has one victory and a tie over the Purple to its credit in the two practice games.

The Maroon basketball team will be at Milwaukee to play the annual game with Marquette tomorrow night.

AL GREENE WINS NATIONAL A. A. U. DIVING CROWN

Al Greene won the National A. A. U. junior high board diving championship at the Lake Shore Athletic club last night, scoring 136 points to 128 for Ken Willard of Northwestern, who took second. Greene, competing for the Lake Shore Athletic club, won the Central A. A. U. championship on Wednesday night.

Phil Hosmer, also of the Lake Shore A. C., who competed for Yale last year, captured the Central A. A. U. 500 yard free style championship, defeating a teammate, Cy Nelson, by inches in 6:06.8. Summaries:

JUNIOR MEN'S HIGH BOARD DIVING [N. A. A. U. championship]—Won by Greene, Lake Shore A. C.; Willard, Northwestern, second; Fehfenfeld, Michigan, third.

500 YARD FREE STYLE—[Central A. A. U. Men's championship]—Won by Hosmer, Lake Shore A. C.; Nelson, Lake Shore A. C., second; Lima, Jewish People's institute, third. Time, 6.06.8.

220 YARD FREE STYLE [Women's Central A. A. U. championship]—Won by Marlys Lapin, I. W. A. C.; Emma Shematis, I. W. A. C., second; Mary Gardner, I. W. A. C., third. Time, 2:14.2

100 YARD BREAST STROKE [Invitational]—Won by Horn, Northwestern; Briedenthal, Lake Shore A. C., second; Cornalius, Lake Shore A. C., third. Time, 1:08.

400 YARD HIGH SCHOOL RELAY—Won by Tilden Tech; Lane, second; Senn, third. Time, 3:59.3.

50 YARD FREE STYLE HIGH SCHOOL—Won by Hickey, Tilden; McCarty, Lane, second; Munitimi, Senn, third. Time, :24.8.

VIRGINIA VAN WIE AND MRS. CHENEY IN COAST FINALS

Los Angeles, Cal., Feb. 9.—(AP)—Miss Virginia Van Wie, the nation's woman golf champion, coasted into the finals of the annual midwinter Southern California tournament today in the defense of one of her crowns. The Chicago woman, who won the local championship with ease last year, defeated Mrs. Roy Green of Culver City, Cal., 7 and 5, while Mrs. L. D. Cheney of San Gabriel, Cal., advanced to the finals by winning over Mrs. J. G. Wittig of Los Angeles by the same score.

They meet tomorrow over the 36 hole route in the finals just as they did last year, but the defending champion isn't expected to have things so easy. Last year she beat Mrs. Cheney, the former Mrs. Leona Pressler, by a almost absurd score, catching the Southern Californian far off her game.

AUSTRALIA GETS 36 RUNS WITHOUT LOSS OF WICKET

BRISBANE, Australia, Feb. 10.—[Friday.]—(AP)—Australia got off to a good start in the fourth cricket test match with England today, scoring 36 runs without loss of a wicket up to the lunch interval.

England won two of the first three matches and needs only one more victory to clinch the "ashes," emblematic of world cricket supremacy. Five test matches in all will be played.

TITMOUSE WINS HOST OF FRIENDS IN CHICAGOLAND

Friendly Winter Resident Dines at Window Box.

BY BOB BECKER.

Chicagoland bird fans are casting a lot of "popularity ballots" for the titmouse, a good looking winter resident with a crest and a cheery whistle. In fact, the titmouse, a southern species which is found throughout Illinois, is giving thousands of bird students in Chicagoland no end of entertainment. Letters from Glen Ellyn, Piano, Leland, and many other towns tell us about the titmouse and his habits during the winter months.

Some weeks ago this departmet suggested that bird fans might well look up the titmouse and bring him around the feeding stations. This suggestion apparently was quite unnecessary. For example, we have a Glen Ellyn report on this bird, written by Mrs. H. C. Wandas, a resident.

They Dine at Window Box.

"Your article recently about the titmice in Chicagoland was interesting to me because this is the first year that we have had them come to our window box to dine. As you wrote, they are attractive birds and have a pleasant, friendly manner. In fact, I am just as excited about these little crested friends as I am about cardinals, which are plentiful in this neighborhood during winter and summer.

"All of our birds will allow us to stand just inside the window and watch them eat. This year we have had the red headed woodpecker stay with us for the winter months. I don't believe the woodpecker is a resident as a rule. We also have titmice, nuthatches, chicadees, cardinals, bluejays, downy and hairy woodpeckers, and, of course, common sparrows."

His Whistle Is Loud and Gay.

From Leland, Ill. [southwest of Aurora], comes this report on "Tommy" titmouse, as some bird fans call this species. Mr. and Mrs. H. W. Watts write as follows:

"We have been watching a tufted titmouse this winter around our place. The bird comes to an old apple tree for suet. He is a cheerful bird and has a loud, gay whistle."

Around Utica, just across the Illinois river valley from Starved Rock, it is only natural to see more titmice than we have farther north in Illinois. Miss Elsie Prentice of Utica writes that there are quite a number of these birds in that locality. She adds some suggestions about the foods which the titmice like. From her experience in feeding them she has found sunflower seeds to be their favorite dish. They also like pumpkin seeds, nuts, suet, cheese, and bread crumbs.

Fourth Round to Cut Bowling Field to Sixteen

Fourth round competition in the Greater Chicago Bowling Alley association match championships to determine a winner in Chicago who will oppose the winner of the matches conducted in New York for the match championship of the United States will resume activities at the Cheltenham alleys, 7847 Escanaba avenue, tomorrow evening.

From the original field of 168 bowlers the matches have narrowed down to 24. The sixteen high scorers tomorrow will qualify for the Feb. 18 round at the Chatham alleys, 7855 Cottage Grove avenue.

Mike Reith and E. Eberts were tied in the third round matches and will bowl games early tomorrow evening on the Cheltenham alleys for the right to qualify for the fourth round.

The following are the fourth qualifiers:

William Heerman	Herb Freitag
Eddie Zajac	George Notz
Abe Gerstein	Joe Waterson
Joe Fliger	William Wernicke
Dick Winsberg	Rudy Pehrson
Vic Malecki	Eddie Boyle
Lloyd Strouse	Stewart Watson
Lee Hile	Joe Hradek
Fubey Rankin	Leo Calloway
Kurt Pagel	Jim Garvey
George Morrison	Joe Heinrich.
Emil Landman	

LAURITIS, SHAY LOST AS DE PAUL MEETS GRINNELL

De Paul university's basketball team will meet Grinnell tonight at the De Paul gymnasium without two of its outstanding players.

Capt. Tony Lauritis, guard and sensational shot for the last three seasons, and Bill Shay, a forward, were declared ineligible yesterday following failures in semester examinations. They will be lost for the remainder of the season.

OPEN GOLDEN GLOVES ENTRY BLANK

Please enter me in The Tribune's sixth annual Golden Gloves amateur boxing tournament in the open division.

Print name plainly in pencil. Check the weight and section of the city in which you wish to compete.

CHECK WEIGHT

☐ 112 pound class ☐ 147 pound class
☐ 118 pound class ☐ 160 pound class
☐ 126 pound class ☐ 175 pound class
☐ 135 pound class ☐ Heavyweight

CHECK SECTION

☐ North section—Feb. 20 and 21 at Loyola university gymnasium. Sheridan road and Loyola avenue. Entries close Monday. Competition is open to amateur boxers living north of North avenue.

☐ South section—Feb. 23 and 24 at White City, 63d street and South Park avenue. Entries close Thursday. Competition is open to amateur boxers living south of 22d street and the south branch of the Chicago river and north of 79th street.

NAME ....
STREET ....
CITY ....
CLUB (if any) ....
A A U REGISTRATION NO. ....

Address entries to Wilfrid Smith, sports department, Chicago Tribune, Chicago, Ill.

Application blanks for registration with the Central association of the A. A. U. may be obtained from Capt. Roy E. Davis, 538 South Clark street, Chicago, Ill.

The Tribune does not assume any responsibility in case of injury to any contestant.

A. T. & T. REPORT RELATES GAINS DESPITE SLUMP

Report by Gifford Cites Strength.

BY HOWARD WOOD.

How America's biggest corporation, the five billion dollar American Telephone and Telegraph company forged steadily ahead during the worst year it had ever experienced is the story told in the letter that Walter S. Gifford, president of this giant concern, last night sent out to his 700,000 stockholders.

W. S. GIFFORD.

For A. T. & T. there was no backtracking. Economies were necessary because income was shrinking. Total operating revenues of the system decreased $119,400,000, or 11 per cent. The number of telephones in service dropped 10 per cent. But the quality of the service was not cheapened. Toll lines were extended. Research work was continued. And many achievements were made in the program of connecting the nations of the world through transoceanic radio-telephony.

Cites Financial Strength.

But mechanical improvements were not all that Mr. Gifford found to boast about. He took particular pains to call attention of stockholders to the fact that the present financial strength of their company lay in its conservative practices in boom times when less far sighted managements were overextending themselves building up a speculative following.

"Due in large measure to the financial policy followed in the past," said Mr. Gifford, "the company was able to continue dividends to its 700,000 stockholders at the regular rate in 1932, although the system did not fully earn them.

"During the forty-seven years of the existence of the company, it has never made large profits, but it had by Jan. 1, 1932, accumulated by careful management and conservative financing, a surplus amounting with its proportion of the surplus of its associated companies to $29 per share of its stock outstanding.

Retains Part of Earnings.

"The company has never in any year prior to 1932 paid out all its earnings in dividends, payments to stockholders being limited at all times to reasonable, regular dividends.

"During the boom period culminating in 1929, in spite of considerable pressure growing out of the speculative fever, the company paid no 'melons' to its stockholders, declared no extra or stock dividends, and did not split up its stock.

"On the contrary it made three substantial reductions in long distance rates and at the same time greatly extended the scope, increased the speed, and improved the quality of both local and long distance service."

For the 18,662,000 shares of its stock which are now outstanding, Mr. Gifford said, the company has received 2.135 million dollars, or an average of $114 per share. Thus the company has received 260 million dollars more than the $100 par value per share—the opposite of "watered" stock.

Investors Need Dividends.

"For many years," he continued, "an important consideration back of the financial policy of the company has been the fact that regular dividends, representing, as they do, a return on actual cash invested, are vital to the day by day living of the vast majority of its hundreds of thousands of stockholders, more than half of whom are women.

"No stockholder owns as much as 1 per cent of the stock outstanding, the average holding being 27 shares. The number of stockholders was 700,851 at the end of the year, a net increase of 55,948 during the year."

Local telephone conversations were about 5½ per cent less than in 1931, according to the report. Toll and long distance telephone conversations were 17 per cent less than in 1931 and 23 per cent less than in 1930, the year of maximum long distance and toll use.

This decline in business clipped 11 per cent from operating revenues. To meet the reduction in earnings, operating expenses, other than depreciation, were cut 11 per cent, indicating good operating control.

Speed Up Phone Service.

In spite of the necessity for strict economy in operation during the last three lean years, A. T. & T. reports definite progress in speed and quality of telephone service.

"In 1929," says Mr. Gifford, "80.9 per cent of local calls were completed on the first attempt. In 1932 the percentage was 82.7. This means an improvement in the handling of 400 million calls a year. Of the calls not completed on the first attempt nearly all were cases in which the line was busy or in which no one answered the telephone.

"On long distance calls, the percentage completed increased from 90.5 in 1929 to 91.2 in 1932 and the average time taken to make the connection decreased from 2.8 to 1.6 minutes. As a result of these and other improvements in service criticisms by telephone users are less than half what they were in 1929."

At the beginning of this year there were 17,500,000 telephones interconnected in the United States and, in addition, due in large part to transoceanic radio-telephony, these were connected with some 13,200,000 telephones outside the United States.

About 92 per cent of the 33,400,000 telephones in the world now are interconnected and a call from a telephone in any part of the United States can now be put in for a telephone in any country in the world

[Continued on page 25, column 2.]

BIG TELEPHONE REPORTS NET OF $7.82 PER SHARE

American Telephone and Telegraph company's net income in 1932 was $145,907,000, according to the annual report issued last night. This was equal to $7.82 per share earned on 18,661,623 shares, the average number outstanding during the year.

Net income was $22,048,000 short of the $167,955,000 paid out in dividens during the year, and therefore, surplus was tapped to that extent.

Dividends have been at the rate of $9 per share for more than ten years. Directors meet next Wednesday to decide whether the $2.25 quarterly rate shall be maintained with the next payment on April 15. Prior to last year the company's dividends has always been covered by its earnings.

Last year's net income of $145,907,000 compares with $166,667,000 in 1931, $165,545,000 in 1930, $166,190,000 in 1929, and $143,170,000 in 1928.

Total revenues of A. T. & T. for 1932 were $252,487,000, of which $137,380,000 represented dividends received from subsidiaries. The subsidiaries in question, however, failed to earn these dividends by $22,400,000.

Revenues from operation of long distance lines and payments from associated companies for services furnished them under the license contracts made up another $89,327,000 of gross earnings. Most of the rest was accounted for by interest received, which totaled $24,970,000.

Expenses incurred in conducting the business, including taxes and depreciation, consumed $81,493,000. Interest on bonds, debentures, and other indebtedness took another $25,087,000.

Current assets of A. T. & T. at the close of the year totaled $182,543,000, of which $140,148,000 was represented by funds temporarily invested in municipal, state, and United States government obligations and special bank deposits in anticipation of financial requirements. Another $30,491,000 of these current assets was in cash.

Current liabilities amounted to $69,423,000, of which $41,990,000 was the amount set aside for the January dividend payment.

Summarizing the operating results of all companies in the Bell system the report shows that total operating revenues for 1932 were $956,355,000, and the system's consolidated net income was $139,336,000. Dividends of companies in the system totaled $185,032,000.

As Western Electric company, which is not included in the above figures, operated at a net loss of about $12,600,000, the net income of the system, including Western Electric, was $58,300,000 less than dividends paid.

POLAND, BACK ON GOLD STANDARD, GETS U. S. METAL

[Chicago Tribune Press Service.]

New York, Feb. 9.—The Federal Reserve bank of New York today reported a loss of $15,999,900 in gold through earmarking of that amount for foreign account. The operation, which was the largest of its kind since last spring, was connected by the financial community with the return of Poland to the full gold standard, instead of the gold exchange standard, announced in Europe as effective on Wednesday.

It was thought likely that by way of strengthening its position at the time of this important step, the bank of Poland had converted into gold the foreign exchange reserves which it held. The amount earmarked appeared, however, a little large for Polish bank of issue and it was considered likely that it included some earmarking for the account of other foreign banks.

The bank of Poland last year acquired a large amount of dollars at a discount at a time when alarmist reports from Paris about the imminent fall of the dollar from the gold standard caused a panic for a few days among Polish citizens who owned dollars.

NORTHWESTERN PUBLIC SERVICE PAYS DIVIDENDS

Directors of the Northwestern Public Service company, a division of the Middle West Utilities system, have declared the regular quarterly dividends of $1.50 a share on the 6 per cent cumulative preferred stock and $1.75 on the 7 per cent cumulative preferred. The disbursements will be made March 1 to stockholders of record Feb. 20.

MARKET SUMMARY

NEW YORK STOCKS — Strong. Shorts cover as rails rally.

CHICAGO STOCKS—Steady. Commonwealth Edison up 1 point.

NEW YORK BONDS—Higher. Rails lead rise.

FOREIGN EXCHANGES — Irregular. Sterling firm.

WHEAT—Reactionary. Late profit taking depresses prices.

CORN—Lower. Trade light.

CATTLE—Steady to 25c lower; top steers, $6.75; bulk, $4.00@6.00; average, $5.00.

HOGS—Lower. Off 10@35c; top, $3.90; bulk, $3.50@3.75; average, $3.65.

COTTON — Higher. Commission house buying.

SUGAR—Barely steady. Increased spot offerings.

COFFEE—Steadier. European buying.

PRODUCE—Butter and eggs lower under profit taking.

BEG YOUR PARDON

In the chart which appeared on the financial pages on Feb. 7 it was shown that 1932 sales of the Great Atlantic and Pacific Tea company were 30.2 per cent smaller than in 1929. The correct decline was only 14.1 per cent.

STOCKS PUSHED AHEAD DESPITE HARD SLEDDING

Part of Early Gains Held at Close.

BY FRED HARVEY.

[Chicago Tribune Press Service.]

New York, Feb. 9.—Doings on the New York Stock exchange assumed an air of no little importance for the space of about two hours today. Pools with special pets to nourish got conspicuously on the buying side, brokers came forward with reports of an encouraging increase in outside orders and everybody seemed out to put his shoulder to the wheel in a concerted effort to get that much talked of spring rise in motion on traditional February schedule.

Around noon prices were bubbling away from 1 to 3 points above their previous closing levels, with the turnover for the short end of the session topping 600,000 shares, which would pass for a good average full day's volume gauged by the standard of the last six months.

Market Turns Tail Later.

Turning into the afternoon, however, traders fearful of overdoing a good thing began to take their profits and presently the whole list was again in retreat, with selling orders outnumbering those to buy in every direction. Few of the outstanding performers of the early dealings were able to hold the line and most of the pivotals had to give up from a third to a half of their early gains. The net improvement on the day was whittled down to from a fraction to around two points.

Virtually the whole list shared in the appreciation, however, even the tobaccos forgetting the cigaret price war rumors for a while to join in the procession. Liggett and Myers and American Tobacco B each moved ahead a point or more and fractional gains were made by issues of the group.

Wheat Decline an Influence.

A late reaction in wheat probably had something to do with the market's turn about. Observers also reported evidence of considerable short selling by bolder operators of the bear persuasion in the final hour.

Railroad shares made about the best showing of any group. Declaration of the regular Union Pacific dividend earlier in the day proved the signal for a sudden display of revived confidence in the carrier shares and prices of Union Pacific, Atchison, New York Central, Chesapeake and Ohio, Pennsylvania, and other favorites of the division were bid up in lively fashion.

Optimistic reports regarding the earnings of American Telephone helped the utilities and expectations of a comparatively good unfilled tonnage report brought short covering into both issues of the United States Steel corporation, which rose about a point.

ASSD. TEL. UTIL. HEAD DECRIES RECEIVER SUIT

William J. Wardell, president of the Associated Telephone Utilities company, said yesterday that he is confident the receivership suit filed Wednesday against the company will be dismissed upon presentation of evidence.

The company is entirely solvent and officials feel that the bill will be dismissed forthwith when an answer is filed, he declared.

Last week the company requested holders of the note issue, which matures April 1, to agree to a two year extension.

Am. Gas & Electric Earns $2.31 a Share on Common

New York, Feb. 9.—(AP)—The preliminary report of the American Gas and Electric company for the twelve months ended Dec. 31, 1932, shows net income of $11,726,703, equal to $2.31 a common share. This compares with net of $16,671,135, or $3.64 a common share, for 1931.

RESERVE REPORT

Resources and liabilities of the twelve federal reserve banks combined:

[In thousands of dollars].

RESOURCES.	Feb. 8, '33.	Feb. 1, '33.
Total gold reserves	$3,247,124	$3,255,174
Total reserves	3,442,351	3,456,587
Total bills discounted	252,640	268,690
Bills bought in open market	31,338	31,338
Total U. S. government securities	1,783,912	1,763,615
Total bills and securities	2,071,325	2,067,088
LIABILITIES.		
F. R. notes in actual circulation	$2,773,192	$2,779,971
Total deposits	2,499,670	2,539,739
Ratio of total reserves to deposit and F. R. note liabilities combined	65.3%	65.6%

Weekly reporting member banks in Chicago:

[In millions of dollars].	Feb. 8, 1933.	Feb. 1, 1933.
Total loans and investments	$1,051	$1,019
Total loans and discounts	640	641
On securities	343	349
All other	297	292
Total investments	411	378
U. S. government securities	213	181
Other securities	198	197
Reserve balances with F. R. bank	303	310
Net demand deposits	923	928
Time deposits	317	320
Government deposits	9	11

Weekly reporting member banks in New York:

[In millions of dollars].	Feb. 8, 1933.	Feb. 1, 1933.
Total loans and investments	$7,073	$7,222
Total loans and discounts	3,405	3,521
On securities	1,606	1,643
All other	1,799	1,878
Total investments	3,668	3,701
U. S. government securities	2,572	2,600
Other securities	1,096	1,101
Reserve balances with F. R. bank	924	967
Net demand deposits	5,717	5,862
Time deposits	849	859
Government deposits	92	114
Loans on securities to brokers and dealers:		
For own account	405	438
For account of out of town banks	11	11
For account of others	6	5
Totals	$422	$454
On demand	242	276
On time	180	178

How Cold Is It—How Cold Should It Be and, How Cold Was It in 1899?

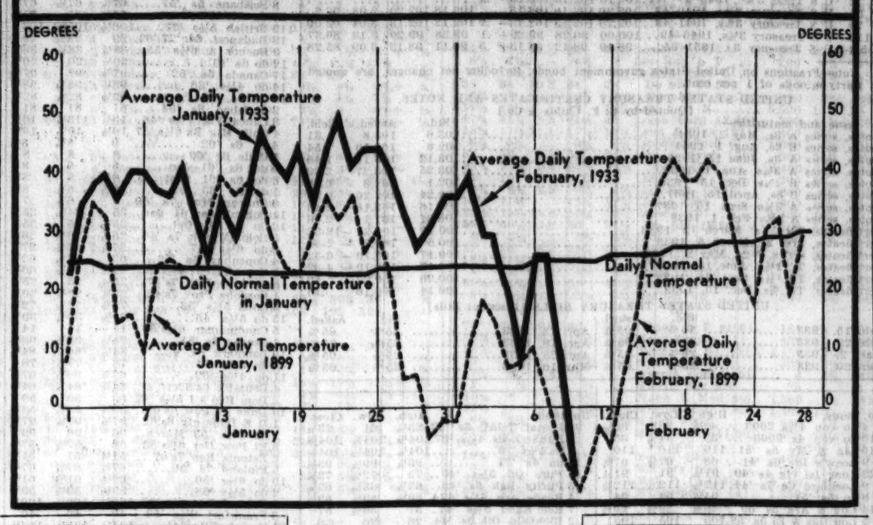

Reserve Banks Resume Buying Federal Notes

[Chicago Tribune Press Service.]

Washington, D. C., Feb. 9.—Federal reserve banks reversed their open market operations last week for the second time in a month and added $20,000,000 worth of government securities to their portfolio.

Forced into this action by shipments of gold abroad and by new demands for money in circulation, the reserve banks appear to be again on the verge of a battle with deflation similar to that they waged last year. Committed to a policy of maintaining the high level of member bank excess reserves, the reserve system is having to fight off gold withdrawals and money demands both of which tend to drain away the reserves.

Return to Buying.

Gold and money movements week before last had forced the reserve banks to stop the selling of governments which they launched on Jan. 4, but last week the banks took positive action and began buying governments. Their purchases last week were the first they have made since their heavy open market operations ceased last August.

The net increase of $20,000,000 in the banks' portfolio of governments last week resulted from the purchase of $65,000,000 worth of treasury notes and the sale of $45,000,000 worth of treasury certificates, the federal reserve board announced today.

Gold Shipped Away.

The increase brought the system's total holdings of government issues up to $1,784,000,000.

The system is endeavoring to support the excess reserves of member banks because they represent the idle funds for which the member banks must seek outlets in commercial loans and investments. By buying government securities in the open market the reserve banks endeavor to force back into the idle reserves funds which the member banks would otherwise tie up in government loans.

MEMBER RESERVES SAG

[Chicago Tribune Press Service.]

New York, Feb. 9.—In spite of the action of the federal reserve banking system in increasing its holdings of government securities, member bank reserves showed a net decline of $19,000,000 in the week covered by today's report. This reduced excess reserves to an estimated volume of about $475,000,000, or over $100,000,000 below the level of a month ago.

The rise of $53,00,000 in money in circulation contrasted with the normal movement at this time, which is a very slight advance. It was the fourth successive weekly advance and carried the total to $5,705,000,000, or within $25,000,000 of the volume reported on Dec. 22 last.

A decline of $13,000,000 in monetary gold stocks reflected the losses resulting from recent earmarkings of gold here for foreign account.

Reserve Ratio Drops.

Gold holdings of the reserve system were down $8,050,000 in the week, while reserve note circulation increased $43,221,000 and deposits of the system dropped $40,069,000. The ratio of reserves to deposit and note liabilities combined fell to 65.3 per cent against 65.6 per cent last week.

The open market purchases of government securities by the system enabled member banks to pay off $16,050,000 of their borrowings from the reserve banks.

Brokers' loans, as reported by the banks, fell $32,000,000, reflecting the "washing out" of part of last week's $76,000,000 increase which was connected with the Feb. 1 treasury financing.

HOME ELECTRIC RATES SLASHED AT KNOXVILLE

Nashville, Tenn., Feb. 9.—[Special.]—Reduction of rates charged by the Tennessee Public Service company for residential electricity in Knoxville and several other East Tennessee cities was ordered today by the state railroad and public utilities commission, effective March 1.

The commission estimated the change would result in savings from $75,000 to $80,000 yearly for Knoxville consumers.

The new rate at Knoxville is a flat charge of 60 cents a month to each customer, with an additional 5 cents per kilowatt hour on all energy used. The minimum bill is $1.

The order applied only to domestic rates, commercial charges remaining unchanged. The commission said in no case were rates increased.

HERE'S A BOOST FOR THE COLD—IT HELPS BUSINESS

Warm Weather Found in Bad Years.

Weather makes the financial and business page today. The chart showing the present temperatures and the normal is placed in these columns for the reason that freakish weather is an important business factor.

Severely cold weather like that of the present wave stimulates some lines, sharply restricts others. Few shop while the frigidity continues, but many are reminded of winter supplies, clothing, and equipment which they neglected to buy when the weather was moderate.

When it warms up a bit, these reminders may bring shoppers to the stores. Coal output, traffic, and sales are boosted by cold weather. And, likewise, the demand for heat giving foods like meat, rises as the temperature goes down.

Cold as Business Aid.

Some see more far-reaching effects of cold weather. The February number of the magazine Fortune tells of a finding that business as a rule in the United States has been good in years when temperatures were below normal and has been bad as a rule when temperatures were higher than normal.

Thus 1921 was a year of poor business and high temperatures. The low temperature of 1923 was accompanied by very prosperous business. In the prosperity period culminating in 1929 the weather was on the average cooler than usual. And in the depression years of 1930-'31-'32 the temperatures have ranged steadily warmer than normal.

Fortune presents a graph which indicates this weather and business connection over the last quarter of a century, with only a discrepancy or two. The connection, says Fortune: "warm weather makes people feel less like producing or buying; cold weather stimulates people and production and buying."

Markets Perk Up.

The casual connection is not overwhelmingly convincing, to be sure. But it is of interest to note that during the present cold wave, the security market and some of the commodity markets have displayed very pronounced strength.

The last time that the weather was colder than yesterday was on the same day 34 years ago. On Feb. 9, 1899, the maximum temperature was 8 below, the minimum 21 below, and the mean 14 below. Here is what the national bureau of economic research says about the business conditions which prevailed that year:

"Prosperity. Activity and expansion; extensive promotion and flotation of new securities; wages rise; rapid increase of commodity prices; larger foreign trade, especially imports. Easy money tightens, summer; wild speculation on stock exchanges sends stock prices to peak. June. Large crops and good prices."

Well, here's hoping!

Gilbert Clayton Appointed Harland Allen Manager

Gilbert M. Clayton, formerly central division manager of the United Press association in Chicago and more recently assistant secretary and statistician of the Chicago Stock exchange, yesterday was named business manager of the Harland Allen Associates, consulting economists, 10 South La Salle street.

WHAT STOCKS DID

YESTERDAY'S AVERAGES.

	High.	Low.	Last.	Net chge.
25 railroads	23.93	23.11	23.56	+ .71
25 industrials	91.88	90.01	90.91	+1.51
50 stocks	57.90	56.56	57.23	+1.11
	High.	Low.	Close.	
50 stocks 1 yr. ago	67.34	65.43	65.90	
50 stocks 2 yrs. ago	185.24	159.73	163.11	

ISSUES TRADED.

	Thurs.	Wed.
Advances	402	252
Declines	73	121
Unchanged	98	135
Total issues	573	508

MARKET LEADERS.

ADVANCES.

Al Ch & Dye	1¾	Gen Elec	¾
Am Can	1	Gen Motors	⅝
Am & For Pow	¾	Ill Cent	⅜
Am Tel & Tel	⅞	Int Tel & Tel	⅝
Am Tob B	1	Montgom Ward	⅜
Atch T & S F	1¼	N Y Central	1½
Balt & Ohio	¾	N Y N H & H	⅝
Case	⅛	Penn R R	¼
Chrp & Ohio	⅝	Sou Pac	⅝
Ches Corp	1⅛	Std Oil N J	1⅛
Chrysler	⅝	Un Pac	2⅝
Con Gas	1	Unit Aircraft	⅝
Del & Hud	1½	U S Steel	1
Del Lack & W	½	Do pfd	1
Du Pont	⅝	Woolworth	¾

Rise in Income Tax Rates Will Jolt Citizen

The ordinary citizen has not yet been jarred into consciousness of the staggering increase in the income tax which he is called upon to bear this year. With the dead line for filing only 33 days off scarcely any returns have been made at the offices of the internal revenue collector in Chicago.

The delay in the filing of returns is partly due to official red tape. As yet the treasury department has not issued its set of regulations incorporating the changes in the law which were enacted in the revenue act of 1932 passed by the last congress.

Taxpayers in Ignorance.

That the significance of those changes has not been impressed on the public mind is vouched for by lawyers and tax advisors who assist taxpayers in preparing and filing returns.

The taxpayer will grow more articulate in his objections when he actually prepares his return and comes face to face with the necessity of paying up. Like the bill of the dentist and the doctor, the tax bill is forgotten until the time to pay. When it can no longer be put off the payer begins to howl.

That the hitherto docile taxpaying public will discard its meekness when called upon to pay swollen tax on a shrunken income is the hope of the tax reform advocates. It is more than a hope. The belief is widespread that the real turning point in the fight to reduce public expenditures will come in the first fifteen days of March.

Examples of Taxes.

A few examples will suffice to show what the taxpayer faces.

A married man with one child and $5,000 income is obliged to pay $84 this year against $12.38 last year, barring extraordinary deductions and exemptions. On a $10,000 income he is required to pay $448 against $92.25 last year.

A single man with $4,000 income this year will pay $120 against $28.75 last year. A married man with no children and a $4,000 income is taxed $60 under the 1932 revenue act as compared with $7.50 under the 1928 act, which was in force last year.

A married man with two children will be required to pay $108 on a $6,000 income as compared with $19.12 last year.

Exemptions and Rates.

The personal exemption for married men is now $2,500 against $3,500 formerly and a single man $1,000 against $1,500. Exemption for each child is $400. The tax rate is now 4 per cent on the first $4,000 of income against 1.5 per cent last year. Over $4,000 the rate jumps to 8 per cent. In addition, on incomes over $6,000 the government assesses a sur tax. The former 25 per cent credit on earned income has been entirely eliminated.

Security losses cannot be deducted unless the tax payer has held the securities for more than two years or has gains offsetting the depreciation.

RAILROAD LIENS LEADERS OF WIDE BOND ADVANCE

BOND AVERAGES

DOMESTIC.

Rails	63.18	+ .64
Industrials	69.50	+ .54
Utilities	73.37	+ .50
Combined	67.31	+ .58

FOREIGN.

	Yester-day av.	Net change Day.	Month.	Year.
10 govt issues	93.39	— .13	—1.42	+7.58

[Chicago Tribune Press Service.]

New York, Feb. 9. — With market sentiment making an apparent about-face, bond prices advanced over a wide front today.

Railroad issues were clearly the market leaders, reflecting an avid demand among dealers and investors alike with a spurt of from one to three points. The rally, however, was well distributed over the list.

Speculative carrier issues, including all issues of the Missouri Pacific, were actively bought for speculative account on reports that the reorganization plan for the road is being brought into shape.

All rail bonds were revived by the most insistent demand which has appeared in some weeks. Speculative issues were bought for trading accounts and investment grades continued to move out of the street.

The better feeling carried over to other sections of the market, notably United States treasuries and foreigns.

Big Shrinkage in Assets of Insull Firm

[Chicago Tribune Press Service.]

Washington, D. C., Feb. 9.—[Special.]—The realizable assets of the bankrupt Mississippi Valley Utilities Investment company, an Insull company, did not comprise more than 10 to 12 per cent of the obligations of the company when it went into receivership in April, 1932, the federal trade commission was told today by J. W. Adams, an examiner.

The examiner testified that at the time the company went into receivership it owned a total of $43,838,236 book value of unlisted securities or securities not quoted. In addition, it owned $5,058,627 book value of listed securities which had a market value, as shown by auditors for the receivers, of $534,087, or 11.5 per cent of their book value.

Estimates Drop in Assets.

"This showing," the examiner asserted, "gives some indication of the extent to which the company's assets had shrunk up to April 15, 1932. Assuming that this percentage ratio would be applicable to the company's total investment, it would indicate a possible value [probably higher than the realizable value] of $5,648,000 for the $48,896,863 total book value of investments, against which the company had outstanding as of April 15, 1932, preferred and common stocks to the total book value of $28,918,757 and notes payable to the amount of $19,896,861, or a total of $48,815,618.

"In other words, the ratio of realizable value to capital stocks and notes payable outstanding probably did not exceed 10 to 12 per cent and may have been much less than that at the time the company went into receivership."

Syndicate Deals Traced.

The examiner testified that the company's equities in stock syndicates in which investments totaled $400,649 are "practically worthless" at the present time. These syndicates, he explained, were formed to deal in the securities of Insull companies and involved three syndicates organized in 1927, 1930, and 1931.

He said that stock dividends to the amount of $4,493,709, as reported by Arthur Anderson & Co., auditors for the receivers, include both stock dividends in the proper sense and also stock splitups as well, this being taken into the income account of the company at the market value on the day they were received.

The examiner testified that the total net income, or profit, after payment of operating expenses and interest, available for dividends for the period from March 26, 1926, to April 15, 1932, amounted to $9,091,357, out of which were paid cash dividends amounting to $8,051,525.

Criticizes Dividend Payments.

"Even during the period from Jan. 1 to April 15, 1932," the examiner said, "when it must have been evident to the management that the company was in grave financial condition, due both to decreased income and shrinkage in value of assets, dividends were paid both on preferred and common stocks at practically the full quarterly rates."

He testified further that the bulk of the dividends on common stocks went to Middle West Utilities company, which owned 97 per cent of the common stock and managed the Mississippi company "and was itself in financial straits."

"Further, it is to be noted that of the total of $9,091,357 of net income available for dividends, $4,493,709, or 49.4 per cent, consisted of stock splitups and dividends received in stocks and credited to income account at market value on the dates received, . . . and in addition $2,142,091, or 23.6 per cent of the total, was profits on sales of securities largely derived from dealings with affiliated interests. This 73 per cent of the company's total income available for dividends was derived from these two sources."

Donations to surplus by Middle West to the amount of $3,868,538 were shown in the books, the examiner said, as "surplus adjustments." Had it not been for this donation, he said, the company's deficit as of April 16, 1932, would have been increased from $526,093 to $4,394,630.

UNION PACIFIC VOTES REGULAR $1.50 DIVIDEND

[Chicago Tribune Press Service.]

New York, Feb. 9.—The regular dividend of $1.50 a share, an annual rate of $6, was declared today on Union Pacific railroad common stock.

This rate has been paid since last July, before which a rate of $10 had been in effect.

Carl Gray, president, said today that there had been no change in trend of business on Union Pacific lines recently. He declined to make any estimate of net income for 1932. Net railway operating income was $18,012,538, compared with $24,702,431.

The Southern railway reported a deficit of $11,218,507 for the full year of 1932 after all charges. The deficit in 1931 was $5,922,342.

A January loss of $195,430 after all charges was reported by the Alton railroad, compared with a loss of $168,168 in January, 1931.

CHARGES LOOT OF SUBSIDIARY BY MIDDLE WEST

Receiver Thayer Reports to Court.

BY THOMAS FURLONG.

The treasury of the Mississippi Valley Utilities Investment company was looted and its preferred stock holders and creditors illegally defrauded by its parent concern, the Middle West Utilities company, Eugene V. R. Thayer, receiver, charged in a report filed yesterday in the United States District court.

EUGENE V. R. THAYER.

The investment funds of the company, raised by the sale of securities to the public, were so manipulated, Thayer charges, as to benefit the parent company at the expense of the subsidiary.

Mr. Thayer's charges were contained in a report recommending that a claim of $21,442,000 filed against Mississippi Valley by Middle West be denied. The amount represents a loan made by Middle West to its subsidiary and accrued interest thereon.

Funds Go Back and Forth.

It had been disclosed previously that the advance was merely a bookkeeping transaction. The amount received by Mississippi Valley represented the amount it had paid to Middle West in the form of dividends on its common stock. Mississippi Valley got the money back in the form of a loan and Middle West was able to show the amount as income.

In describing the relationship between the parent and subsidiary companies, Mr. Thayer said:

"The records of Mississippi Valley Utilities Investment company disclose that the company was organized by Middle West Utilities company and that ever since its organization it and its affairs have been in all respects completely controlled and dominated by Middle West Utilities. It has never acted independently as a corporate entity, but has always been the dummy and creature of Middle West Utilities.

Charges Middle West Domination.

"Its affairs have been managed, dominated, and directed by Middle West for the sole interest of the Middle West company, which owns substantially all the common stock, and not for the benefit of Mississippi Valley Utilities Investment company or the benefit of the holders of its prior preferred and preferred stock."

The report goes on to say that Mississippi Valley entered into a contract with Middle West whereby the latter was to keep its books and manage its affairs.

"Under the cover of this contract," the Thayer report adds, "instead of keeping its books and managing its affairs for the best interests of the corporation, it so manipulated the business as to loot the treasury of its assets, illegally burden it with fraudulent claims, and thereby defraud its preferred stockholders and other creditors.

Says Middle West Controlled Funds.

"The books of the company were at all times in the custody of Middle West Utilities company. Its investment of the funds of Mississippi Valley, which funds were derived almost wholly through the sale to the public of the prior preferred and preferred stock, were at all times in the complete charge of Middle West Utilities.

"Middle West Utilities caused the funds of the company to be depleted and dissipated, largely through the so-called sale by Middle West of securities owned by it to the Mississippi Valley company, and through causing such funds to be otherwise improperly and improvidently invested for the purpose always of benefiting Middle West Utilities at the expense and to the detriment of Mississippi Valley.

"The affairs of the company were so improperly and improvidently handled and manipulated by Middle West Utilities that the assertion of a claim of any kind or character by Middle West is a fraud upon the other creditors and upon the holders of its prior preferred and preferred stock."

Brands Claims Fraudulent.

Mr. Thayer asserted that the improper management and manipulation is largely, if not altogether, responsible for the present financial difficulties of the company. The claim, he declared, is "fraudulent, inequitable, illegal, and void."

The receiver also recommended to the court that several other claims be

[Continued on page 25, column 6.]

To the holders of

Associated Telephone Utilities Company

6% Secured Gold Notes, due April 1, 1933

The Associated Telephone Utilities Company is asking for the deposit of the above notes for the purpose of extending the maturity for two years. We believe that it is to the best interest of the noteholders to agree to this extension. We are in a position to supply complete details of the plan, and will be glad to handle the deposit without expense to you. Your inquiry invited.

HARRISON, O'GARA & CO.

The Rookery CHICAGO State 9650

Our trading department will furnish quotations on all issues of Associated Telephone Utilities Company and subsidiaries.

END OF RAIL AID MEANS DISASTER, SAYS BALLANTINE

"Must Preserve Roads to Help Recovery."

Washington, D. C., Feb. 9.—(AP)—Arthur A. Ballantine, undersecretary of the treasury, told a senate committee today it would be a tragic mistake to withdraw federal aid now from the railroads, "a key structure in the nation's financial system."

Similar evidence was presented by Alfred P. Thom, general counsel for the Association of Railway Executives, in opposition to the plan of Senator Couzens [Rep., Mich.] to suspend Reconstruction corporation loans to carriers. Thom said the government should liberalize its loans to the roads instead of stopping them.

Widespread receiverships for the railroads would mean "wreck and ruin" for the country's financial structure, Thom said, and further government loans should be given to carry them until reorganization could be effected.

Must Preserve Railroads.

Ballantine said "preservation of the railroads and upholding them is an indispensable part of any program for recovery."

Couzens, author of the resolution and chairman of the banking subcommittee taking the testimony, said he had come to the conclusion the government should "get back of all the debt structure" or else stop trying to uphold part of it.

"I want your opinion as to whether we should discontinue support of any debts or get back of all of them," Couzens told Ballantine.

"It would be a tragic mistake to discontinue support of these debts, particularly to the railroads," Ballantine replied. "The bad effect of withdrawing support would be felt by every one. As to how we should extend it I can't give you an answer. It involves what our resources are."

Present Crisis Like War.

"How much further can we go in borrowing?" Couzens asked.

"I don't know," Ballantine replied frankly. "I think we should go ahead. This is like a war. I don't know whether we can lick the enemy or not, but we must expend our last resource."

Couzens expressed sorrow at Ballantine's lack of confidence and the witness amended his statement to say he was "confident" the battle could be won.

Award Chicago Company $373,000 Job in Michigan

The Construction Materials company of Chicago was awarded a $373,000 contract for dredging at Monroe Harbor, Mich., by the United States war department, it was announced in Washington yesterday.

INVESTORS GUIDE

Inquiries must bear the signature and address of writer. Answers of public interest will be published; those not of general interest will be mailed if stamped, self-addressed envelope is inclosed. Address letters to Investors Guide. Answers are based upon information which The Tribune believes correct, but beyond care in securing it The Tribune assumes no responsibility.

Friday, February 10, 1933.

[Copyright: 1933: By The Chicago Tribune.]

Montana Power.

Will you kindly give me what information you can on Montana Power 5s, due 1943? I contemplate purchasing some, but I do not want to assume any risk.—H. W. L.

Montana Power company is controlled by American Power and Light company. It furnishes electricity to Butte, Great Falls, Billings, and 111 other Montana communities. Important sources of revenue are from sale of electricity to coal and copper mining interests in the state. The company has a contract to furnish power for the electrified division—440 miles—of Chicago, Milwaukee, St. Paul and Pacific Railroad company.

Operating revenues for the twelve months to Aug. 31, 1932, were $7,754,000 and fixed charges were earned 1.88 times. For the preceding twelve months operating revenues were $9,028,000 and fixed charges were earned 1.92 times.

Operating revenues for 1931 were $8,738,000, against $10,147,000 for 1930 and $11,144,000 for 1929. Fixed charges were earned 1.99 times in 1931, 2.26 times in 1930, 2.86 times in 1929 and 2.74 times in 1928.

On Dec. 31, 1931, current assets were $7,085,000 and current liabilities were $3,428,000. Cash was $1,043,000 and notes and loans payable were $987,000. Funded debt was $43,527,000.

The $25,337,000 first and refunding 5s, due 1943, are secured by a first mortgage on all properties of the company. They are a business man's investment.

An Insurance Company.

I am considering purchasing an annuity contract from an insurance company. I prefer the provisions of their contract to those offered by other large insurance companies. While talking recently with the representative of a large eastern company I was told, "But they do not operate in New York state," as though to infer that some deficiency must thereby exist. Will you please explain the significance of this remark?—P. V. R.

The mere fact that a company does not operate in the state of New York does not imply that it is not sound. There are many companies with excellent reputations that have not, for some reason or other, sought to be licensed to do business in that state. Our suggestion is to write to George S. Van Schaick, superintendent of insurance of New York at Albany, to find out whether the company ever was refused permission to do business in the state.

Tax on Dividends.

Is income tax on Commonwealth Edison dividends paid at source, or do I have to pay the tax on them?—R. W. R.

You will have to pay the tax on the dividends if your income is subject to income tax.

NEW YORK BOND · TRANSACTIONS

Thursday, February 9, 1933.

Total sales, par value.....$18,061,000 Total sales 1933 to date....$339,465,000
Year ago .....9,340,000 Total sales 1932 to date.... 374,857,000

UNITED STATES GOVERNMENT LOANS.

Sales in thous.	Issue—	High.	Low.	Last.	chge.	Bid.	Asked.	Yield.	Close yr. ago.
5	Liberty 3½s, 1932-'47	103.15	103.13	103.13	+.1	103.13	103.15	....	94.10
34	Liberty 1st c 4¼s, 1932-'47	102.25	102.22	102.25	+.3	102.23	102.28	....	98.8
1	Liberty 1st c 4¼s, reg	102.10	102.10	102.10	-.4	....	....	....	....
98	Liberty 4th 4¼s, 1933-'38	103.16	103.13	103.13	+.1	103.13	103.15	....	99.5
5	Liberty 4th 4¼s, reg	103.13	103.13	103.13	+.3	....	....	....	99.4
92	U S Treasury 4¼s, 1947-'52	110.22	110.11	110.19	+.4	110.18	110.19	3.33	100.5
457	U S Treasury 4s, 1944-'54	106.22	106.16	106.18	+.2	106.15	106.18	3.32	96.12
4	U S Treasury 4s, reg	106.26	106.26	106.26	-.1	....	....	....	....
281	U S Treasury 3¾s, 1946-'56	104.31	104.21	104.24	+.3	104.20	104.22	3.30	99.11
366	U S Treasury 3¾s, 1943-'47	102.18	102.13	102.13	-.3	102.13	102.15	3.09	99.30
2	U S Treas 3¾s, 1943-'47 reg	102.13	102.13	102.13	-.2	....	....	....	....
31	U S Treasury 3¾s, 1940-'43	102.20	102.18	102.18	-.2	102.18	102.20	2.98	99.9
79	U S Treasury 3¾s, 1941-'43	102.20	102.13	102.15	-.3	102.13	102.13	3.04	99.00
115	U S Treasury 3¼s, 1946-'49	100.00	99.28	99.29	+.1	99.28	99.29	3.13	86.27
255	2-8 U S Treasury 3s, 1951-'55	98.19	98.12	98.13	+.3	98.11	98.13	3.09	85.28

Note—Fractions on United States government bonds, including net changes, are quoted in thirty-seconds of 1 per cent.

UNITED STATES TREASURY CERTIFICATES AND NOTES.
[Quoted by C. F. Childs & Co.]

Issue and maturities—	Bid.	Asked.	Yield.
Notes, series A 3s, May 2, 1934	103.6	103.8	.31
Notes, series B 3s, Aug. 1, 1934	102.8	102.10	.54
Notes, series A 3s, June 15, 1935	103.12	103.14	1.48
Notes, series A 3¼s, Aug. 1, 1936	103.25	103.27	2.09
Notes, series B 3¼s, Dec. 15, 1936	102.1	102.3	2.18
Notes, series B 3s, April 15, 1937	102.24	102.26	2.29
Notes, series A 3¼s Sept. 15, 1937	103.16	103.18	2.43
Notes, series A 3¼s, June 1, 1938	100.31	101.1	2.40
Certificates, TM 3¾s, March 15 1933	100.19	100.21	—12-32
Certificates, first 2s, March 5, 1933	100.5	100.7	— 2-32
Certificates, series F 2s, May 2, 1933	100.17	100.19	— 6-32
Certificates, TJ 1¼s June 15, 1933	100.17	100.19	— 4-32
Certificates, TS 1¼s, Sept. 15, 1933	100.20	100.22	.10
Certificates, TD ¾s, Dec. 15, 1933	100.14	100.16	.15

UNITED STATES TREASURY BILLS [Discount Bills].

	Bid.	Asked.		Bid.	Asked.
Feb. 15, 1933	.25%	.05%	Apr. 12, 1933	.25%	.05%
Feb. 22, 1933	.25%	.05%	Apr. 19, 1933	.25%	.05%
Mar. 2, 1933	.25%	.05%	Apr. 25, 1933	.25%	.05%
Mar. 20, 1933	.25%	.05%	May 10, 1933	.25%	.05%

No. thous.		High.	Low.	Close.
4	do con 4½s 2003	39½	36½	36½
10	do con 4s 2003	35	34½	35
16	Lig & My 5s '51	110	110	110
9	Loew's Inc 6s '41	68	67½	67½
22	Long Isl rfg 4s '49	91¼	91	91¼
9	Lorillard Co 7s '44	112½	112	112½
8	do 5s '51	94½	94	94
14	Lou & Nash 5s '47	101½	101½	101½
5	Lou Gas & El 5s '52	105	105	105
2	Lou Jeff Bdge 4s '45	75	75	75
7	Lou&N 5½s 2003	75	73½	75
23	do 5s 2003 B	72½	72½	72½
22	do rfg 4½s 2003	70	69	69
18	do unif 4s 2003	61	59¾	61
6	do SoJt M 4s '52	57	54	57
1	do Mob&Mont½s'45	84½	84½	84½
3	Manh Ry 4s '90	36¾	36	36
2	Mar St Shore 6s '47	35	35	35
2	Market St Ry 7s'40	69	69	69
2	McCr St 5½s '41	31	29¾	31
4	McK & Rob 5½s '60	35¾	35½	35½
1	Mead Cor 6s '45 A	48½	48½	48½
12	Met Ed 4½s '88 A	87	86½	87
2	MichCent 4½s '79	64	64	64
8	Midv Stl cvt 5s '36	91¾	90¾	91¾
4	Mil E R & L 5s '71	77¾	77¾	77¾
6	MilSpa&NW 4s '47	40	38	40
3	MSP&SS Mar 5s '38	18	17½	17½
20	do 5½s '78	55	53	53
4	do gtd 5s '38	37½	37½	37½
25	do con 4s '38	36	35	35
2	Mo-Ill 5s '59	25	25	25
17	M-K-Tex 5s '62 A	73½	72	73½
32	do adj 5s '67	40	39	40
10	do 1st 4s '90	84½	84½	84½
3	do 4s '62 B	63	63	63
59	Mo Pac cv 5½s '49	10	9½	9½
9	do rfg 5s '65 A	25½	25	25½
130	do 5s '77 F	25½	23	24½
8	do 5s '78 G	25	23	25
81	do gen 4s '75	11½	10¾	11½
19	do 5s '80 H	25¼	24	24¾
84	do 1st 5s '81	25	23¾	25
7	Mob & O 4½s '77	5	5	5
20	MonPw rfg 5s'43 A	85	84	84½
3	do 5s '62	60½	60½	60½
2	Mor&Ess 3½s 2000	78½	78½	78½
9	Nas El con 4s '51	56	55	56
72	Nat Dairy 5¼s '48	83	81½	82¾
5	Nt R Mex 4s'51 asd	1¾	1¾	1¾
26	Natl Sta 5s '36	79½	78½	79½
4	NEngT&T 4½s 61B	106¾	106¾	106¾
26	NJPw&L 4½s '60	92¾	92	92¾
7	NOPubS 5s '52 A	58½	58½	58½
12	NOTexB&M 5½s '54	23	22	22
4	do 5s '54 B	23½	23½	23½
3	do 5s '56 D	20½	20½	20½
14	N Y C deb 6s '35	64	63	64
87	do ref&im 5s 2013	50¾	49	49¼
35	do con 4s '98	70	67½	70
131	NYC-HR 4½s2013 A	46¾	44½	45¾
60	do deb 4s '34	73	68½	71
52	do 4½s 2013	44½	43	46
12	do rfg 3½s '97	80¼	79½	80¼
36	do La Sh 3½s '98	69¾	68½	68½
21	do Mi Cen 3½s '98	69½	68½	69½
50	NYCt&StL 6s '35	13	11	12¼
20	do 5½s '74 A	22	19	20
28	do 4½s '78 C	18	17¼	17¾
10	N Y Dock rfg 6½s '41	114	113¾	113¾
2	do 5s '44 B	106¼	106¼	106¼
6	NYGEH-P 4s '49	102½	102¾	102¾
12	NYNH-H cv db 6s'48	79	78¾	79
1	do col tr 6s '40	76	76	76
17	do 1st&ref 4½s '67	62¾	61½	62¾
18	do Unif 4s '53	43¾	42	43¾
32	NYO&W rfg 4s '92	59½	59	59
13	do gen 4s '55	50½	49¾	50½
1	NYRy pr ln 6s'65A	36	36	36
29	N Y Stm 5s '56	102¾	102¾	102¾
4	do 5s '51	103½	103	103
42	NY Tel gen 4½s '61	105½	105½	105½
2	NYW&Bos 4½s '46	46	45½	46
5	Niag Sh 4½s '50 A	70¼	70¼	70¼
2	Norf&Sou 5s '61 A	4	4	4
10	Norf & W con 4s '96	99	98¾	99
21	do div 4s '44	101	100¾	101
2	N Am Cem 6½s '40	10¾	10¾	10¾
6	Nor Am Co 5s '61	83	83	83
6	Nor Am Ed 5½s '63	83¼	83	83
10	do 5s '69 C	79	78¾	79
5	North Ohio 5s '45 A	34	34	34
44	Nor Pac 6s2047 B	73½	72	73½
34	do pr ln 4s '97	86¾	85½	86¼
1	do gen 3s 2047	58½	58½	58½
4	Nor Sta Pw 5s'41 A	103	103	103
5	Ogd&LCha 4s '48	48	48	48
1	Ohio P Ser 7s '47	101¾	101¾	101¾
15	Ore-W RR&N 4s '61	87¾	86¾	86¾
9	Otis Stl 6s '41	21¼	20½	21¼
13	Pac G & El 5s '42	25½	25	25½
7	Pac T & T 5s '37	106¼	106¼	106¼
3	do rfg 5s '52	107½	107½	107½
1	Pan-Am P 6s '40	35½	35½	35½
2	Paramt Bwy 5½s '51	34¾	34	34¾
5	Para-FLasky 6s '47	9¼	9¼	9¼
20	Para Publ 5½s '50	11	10¼	10¾
1	Pathe Ex 7s '37	53	53	53
5	Penn Pow 6s '41 A	45½	45½	45½
1	PennO&Det 4½s '77	88	88	88
80	PenP & Lt 4½s '81	93½	92½	93
18	Penn R R 6½s '36	103¼	103½	103½
17	do gen 5s '68	97¼	96¾	97¼
12	do 5s '64	90¼	89¾	89¾
8	do 4½s '63	88½	87½	87½
11	do con 4½s '60	104	103¼	103¼
42	do gen 4½s '65	90¼	89¾	89¾
29	do gen 4½s '81	84½	84	84
58	do 4½s '70 D	73	72	73
2	do 4s '43	98½	98½	98½
2	do 4s '48	99½	99	99
1	do 4s '48 stamped	99¾	99¾	99¾
2	Peoria&E inc 4s '90	2	2	2
6	Pere Marq 5s '56	40¼	40¼	40¼
27	do 4½s '80	37	36	37
1	do 4s '56	35¼	35¼	35¼
10	Phila Co 5s '67	87	85½	87
1	Phil Elec 4½s '67	104	104	104
22	do 4s '71	99¾	99	99¼
39	PhilRead C&I 6s '49	39½	39	39½
33	Phillips Pet 5¼s '39	71½	70	71¼
1	Pillsb Fl M 6s '43	104	104	104
1	PCC&SL gen 5s '70A	91	91	91
2	P & W Va 4½s '60	37	37	37
4	Portld Gen El 5s '35	99¾	100	100
33	do 4½s '60	65¾	64¾	65½
1	PorRicAmTob 6s '42	25½	25½	25½

No. thous.		High.	Low.	Close.
91	Postal Tel&C 5s '53	23¼	21	23¼
3	PubServE&G 4½s '67	104¾	104¾	104¾
4	do 4½s '70	104½	104½	104½
15	do 4s '71	99¼	99¼	99¼
15	Pure Oil 5½s '40	73	72¼	72¼
3	Purity Bak 5s '48	62¼	62¼	62¼
4	Reading gen 4½s '67A	89½	89½	89½
7	Rem Rand 5½s '47	57	56½	57
2	Richfield Oil 6s '44	26	26	26
2	R G W col tr 4s '49	37¼	37¼	37¼
11	Roch G&E 5½s '48	105¾	105¾	105¾
6	do 5s '62 E	103¾	103¼	103¾
4	RIArk&La 4½s '34	21½	21½	21½
3	Rutland Can 4s '49	51½	50	50
3	St&SF RR 4s '67	88¾	88¾	88¾
5	St Jos Lead 5½s '41	86	85	86
78	SLIM&S4&R-G div '33	50	49¼	49¾
2	StL P & NW 5s '48	41½	41½	41½
5	St L S F 5s '50 B	13¾	13	13
123	do 4½s '78	8¾	8	8
13	do 4½s '78 ctf slip	7¾	7¾	8
45	do 4s '50 A	14¼	13	14¼
3	St L S W 5s '90	23½	23	23½
1	do 1st 4s '89	60¼	60¼	60¼
9	StP&KCShL 4½s '41	36	36	36
41	St P M&M 4½s '33	96	94¼	96
5	do 4s '38 "Ex-war"	85	85	85
3	St P Un Dep 5s '72	100¼	99¾	100¼
7	Seabd AL con 6s '45	3¾	3¾	3¾
1	do 6s '45 ctfs	2¼	2¼	2¼
15	Shell Pipe L 5s '52	77¾	77	77¾
21	Shell Un 5s '47	76	75	75
54	do 5s '49 ww	77½	76½	76½
8	Sinc C Oil col 7s '37	99	98¾	99
5	do 6½s '38	96½	95¾	95¾
7	Sinc Pipe L 5s '42	103¾	103¾	103¾
6	Skelly Oil 5½s '39	64¼	64¼	64¼
5	S Bell T & T 5s '41	105¾	105¾	105¾
1	S Cal Edi 5s '42	78	78	78
1	Sou Pacific 4½s '68	51¾	51¾	51¾
65	do 4½s '81	51¼	50¼	50¼
46	do 4½s '69 ww	51	50¼	50¼
7	do rfg 4s '55	78½	78	78
54	do 4½s Ore Lin '77	70½	69¾	70½
29	South Ry 6½s '56	27¾	26¾	27
7	do gold 6s '56	26	25	26
6	do con 5s '94	61½	61½	61½
66	do gen 4s '56	22½	20¾	22½
4	do 4s M & O '38	30	30	30
2	do 4s St L '51	46	44	44
1	S W Bell Tel 5s '54	106½	106½	106½
2	Spokane Int 5s '55	20	20	20
9	StOilNJ deb 5s '46	104¾	104½	104½
23	Std Oil N Y 4½s '51	100	99¾	99¾
33	Studebaker 6s '42	36	34½	36
2	Ten Cen 6s '47	34	34	34
50	TenCop&C 6s '44 B	50	50	50
14	TenElPw rfg 6s '47A	90½	90	90
13	TRRAStL 1st4½s'39	100¾	100¾	100¾
42	TexCorp 5s cvt '44	89¾	89	89¾
22	Tex&Pac 5s '79 C	55	54	55
2	do 5s '80 D	53	53	53
3	Tex&MPT 5½s '64	50	50	50
5	Thos Ath 5s '37	90	90	90
34	do adj 5s '60	27	26½	27
1	do rfg 4s '60	44½	44½	44½
106	TobPrNJ 6½s 2022	100½	100	100
1	TruaxTCoal 6½s '43	23½	23½	23½
1	Trumbull Stl 6s '40	52¾	52¾	52¾
36	UnElL&Pur 5s '57	103¾	103¾	104
5	do rf 5s '33	101	101	101
2	Un Oil Cal 5s '43 ww	84	84	84
18	UnPac 1st 5s 2008	105½	104½	105
17	do 1st 4s '47	100½	100	100½
10	do rfg 4s 2008	92¾	92	92¾
16	Unit Drug 5s '53	63½	63½	63½
15	U S Rub 5s '47	42	41	41
1	UtahLt & Tr 5s '44	66¾	66¾	66¾
7	UtahPw & L 5s '44	69¾	67	69¾
14	Ut Pw & L 5½s '47	27¾	27	27¾
55	do 5s '50 ww	25½	24¾	25
5	Vanadium 5s '41	42	42	42
15	Va Ry & Pw 5s '34	102¾	102¾	102¾
13	Va Ry 6s '62	95¾	95¾	95¾
4	Wabash rfg 5½s '75	7¼	7¼	7¼
4	do 1st 5s '39	60	58	60
1	do 5s '80 D	7¾	7¾	7¾
1	do 4½s '78 C	7	7	7
8	Walworth 6s '45	15¼	14	15¼
9	Warn Bros P 6s '39	15¾	15	16
1	Warn Co 6s '44 xw	20	20	20
12	Warren Br cv 6s '41	42	40	40
3	WPen Pw 5s '46 A	106¾	106¾	106¾
1	do 5s '56 G	106½	106½	106½
8	Western El 5s '44	100¾	100½	100¾
23	W Md 5½s '77 A	63½	63	63½
5	do 4s '52	63	63	63
17	W Pac 1st 5s '46	28½	27¾	27¾
3	West Union 6½s '36	63½	63½	63½
32	do 5s '51	48¼	48	48¼
1	do 4½s '50	49½	49½	49½
98	do 5s '60 ctfs	48¼	47	48¼
3	W Shore 4s 2361	76¾	76¼	76¾
3	W & L E con 4s '49	78	78	78
4	Wheel Stl 5½s '48 A	57	56	56
10	do 4½s '53 B	47	46½	46½
1	Wh Eagle Oil 5½s'37	102¾	102¾	102¾
13	Wilson&Co 1st 6s '41	90½	90½	90½
3	Wis Cen gen 4s '49	11½	11¾	11¾
7	Ygstwn S & T 5s '78	57½	58	57½
3	do 5s '70 B	57½	57½	57½

FOREIGN.

No. thous.		High.	Low.	Close.
17	Abit P & P 5s '53	13¼	12¾	13¼
1	Adriatic El 7s '52	95	95	95
2	Agr Bank col 6s '47	31	30½	31
5	Akershus 5s '63	67	66½	66½
1	Antioquia 7s '45 D	9½	9½	9½
14	do 1st 7s '57	9	8¾	9
9	Argentine 6s '57 A	47¼	46¾	46¾
1	do 6s '58 B	46½	46½	46½
4	do 6s sf '59 Jun	46¾	46¾	46¾
5	do sf 6s '59 Oct	46¾	46¼	46¾
1	do sf 6s '60 May	46¼	46¼	46¼
18	do 6s '60 Sept	46½	46½	46½
3	do 6s '60 Oct	46¼	46¼	46¼
12	do 6s '61 Feb	46¼	46¼	46¼
15	do 6s '61 May	46¼	46¼	46¼
6	do 5½s '62	43	42¼	43
1	do 5s '45	53	53	53
19	Australia 5s '55	76¾	76¼	76¾
44	do 5s '57	77	76¼	77
48	do 4½s '56	72½	72	72
5	Austria 7s '57	62¼	62	62¼
10	Batav Pet 4½s '42	92½	92½	92½
3	do 6½s '45	61	61	61

No. thous.		High.	Low.	Close.
6	Belgium 7s '55	106¼	106¼	106¼
13	do 7s '56	105	104½	104¾
15	do 6½s '49	101¾	101	101¾
15	do 5s '55	97¾	96¾	97¼
10	Berlin City 6½s '50	47¼	46¼	46¾
13	do 6s '58	45½	44½	45
11	BerlinCityEl 6½s '51	60½	60	60½
7	do 6½s '59	60¾	59	59
8	do 5s '55	58	57½	57¾
5	Berl El Elev 6½s '56	53	53	53
1	Bolivia 7s '58	5¾	5¾	5¾
16	do 7s '99	4¾	4¾	5
1	Bordeaux 6s '34	104¼	104¼	104¼
25	Brazil 8s '41	24½	23½	25½
65	do 6½s '26-'57	25½	24	25½
68	do 6½s '27-'57	25½	24	24½
11	Brazil Ctg El 7s '52	22	21	22
2	Bremen 7s '35	64¼	63	64¼
8	Brisbane 5s '57	67¼	67½	67¾
18	do 6s '50	75¾	75	75¾
115	British 5½s '37	106¼	105¾	106
13	Budapest 6s '27-'62	29	28¾	29
9	Buenos A 6½s '55	38¼	38¼	38¼
12	do 6s '61	20½	20	20½
17	Canada 5s '52	97¾	97	97¾
14	do 4½s '36	98½	98¼	98¼
15	do 4s '60	82½	82½	82½
2	Carlsbad 8s '54	81	81	81
3	Cent Ag Pl 7½s '46	13¼	13¼	13¼
4	Chile Mtg Bk 6½s '57	10½	10½	10½
4	do 6s '62	9	8¾	8¾
1	Chile 6s '60	8	8	8
5	do 6s '61 Jan	8	8	8
8	do 6s '61 Sept	8¾	8	8¾
1	do 8s '63	8½	8½	8½
6	Chilean Mun 7s '60	7	6½	7
11	Colomb 6s '61 Jan	35	34¾	35
12	do 6s '61 Oct	35½	35	35
3	ColomMtgBk 7s '46	26½	26½	26½
3	do 6½s '47	27½	27½	27½
4	Copenhagen 5s '52	63	62½	62½
7	Copenhagen 4½s'53	60½	60½	60½
5	Cordoba City 7s'37	25¼	25	25
1	Cordoba Prov 7s'42	29½	29½	29½
5	Cuba 5½s '53	72½	72½	72½
15	do 5½s '45	49¾	49¾	49¾
5	Cundinamar 6½s'59	14	14	14
1	Czecho 8s '51	98½	98½	98½
10	Denmark 6s '42	84½	84	84½
39	do 5½s '55	78	77¾	78
11	do 4½s '62	67¾	66¾	67¾
4	DeutsBk 6s'32ctf sl	84¾	84¾	84¾
2	Dom Rep s f 5½s '42	50	50	50
13	Duke Pr Pow 6s'47	53¾	53¼	53¾
1	D E Indie cfg 6s'62	97¼	97¼	97¼
1	do 5½s '53 March	96	96	96
8	El Pow Gr 6½s'53	58	57½	57½
6	Estonia Rep 7s'67	51¾	51	51¾
5	Finland 7s '50	67¾	67¾	67¾
10	do 6½s '56	62½	61¾	61¾
2	do 5½s '58	59½	59½	59½
1	Fram I Dev 7½s'42	100¼	100¼	100¼
3	Frankfort 6½s '53	40	40	40
31	French 7½s '41	124¼	123¼	123¾
1	do 7s '49	120¾	120¾	120¾
1	Gelsenkirchen 6s'34	67¾	67¾	67¾
2	GerCAgrBk 7s '50	65¾	65	65¾
28	do 6s '38 April	68	66½	68
16	do 6s '60 July	59	57¾	59
60	do 6s '60 Oct	58¼	57	58¼
224	GerGovInt 5½s'65	57¾	57	57¾
53	Ger Rep 7s '49	79½	79	79
8	Ger Gen El 7s'45	60	59	60
5	do 6½s '40	46½	45½	45½
18	do 6s '48	44	43½	45½
4	Good Hope 7s '45	59½	58½	58½
2	Graz 8s '54	50	50	50
5	GtConEtPJap 7s'44	43¼	42	43¼
2	do 6½s '50	36	36	36
1	HansaSSLin 6s'39ww	47	47	47
8	Harpen Min 6s'40ww	65½	65	65
1	Helsingfors 7½s '58	85	85	85
5	Hunzary 7½s '44	38¼	38¼	38¼
6	Hung Munic 7½s '45	21	20½	21
5	Il

WHEAT WEAKENS AS TRADERS EYE RED CROSS DEAL

Early Rise on Weather Basis Canceled.

WHEAT PRICES IN GOLD

Wheat prices in world's markets, reduced to United States funds at rates of exchange when they closed:

	Thurs.	Wed.
Chicago, May	$0.48	$0.48⅛
Winnipeg, May	.39⅝	.40⅝
Do No. 2 Manitoba	.36⅝	.37
Liverpool, March	.44⅞	.44½
Do May	.48⅞	.48¼
Do No. 2 Manitoba	.53⅝	.53⅝
Rotterdam, March	.43¾	.42⅞
Buenos Aires, May	.36⅝	.37

BY CHARLES MICHAELS.

Continued unfavorable weather and crop reports from the winter wheat belt led to sufficient buying of futures early yesterday to advance prices around 1c from the previous day's finish to 49⅛c for May, the highest at which that delivery has been since Jan. 13.

Failure of outside buying to follow the advance, combined with selling against offers and also hedging against further amounts of cash wheat turned over to mills by the Red Cross, caused a reaction from the best figures, with the close unchanged to ⅛c lower. May was 47⅞@48c; July, 48⅝c; and September, 49¾@49⅞c.

At the top price yesterday May wheat was 8¼c above the low of last week, which induced some profit taking, and the relative easiness in Winnipeg was also a factor. The Canadian market finished ½@⅝c lower, with export demand only fair. Buenos Aires was ⅛@⅝c lower and Liverpool, ¾@⅝c higher. May, in the latter market, was quoted at 48⅞c at the time it closed, or the same price that prevailed for that future in the Chicago market.

Explains Red Cross Sales.

Hedging sales against cash wheat turned over to mills by the Red Cross in payment of processing, freight, distribution, and other charges have been fairly heavy in the aggregate, but the selling is now regarded as nearing an end.

Congress a number of months ago donated 85,000,000 bu of farm board wheat to the Red Cross for relief purposes, but without furnishing any funds to convert the grain into flour or to pay the freight on the latter. According to local Red Cross officials it costs them approximately 1.9 bu of wheat to cover milling and other costs for each brl of flour produced, while 4.6 bu of wheat are required for a brl of flour.

It is estimated that around 30,000,000 bu of the total government donation will be required to pay mills for processing the grain. Late last week the Red Cross announced it had 20,000,000 bu of wheat still on hand. On the basis of one-third of the total grain being required for milling, freight, and other charges, this would leave between 6,000,000 and 8,000,000 bu of grain still to be given to mills before the total donation would be exhausted.

Corn Reacts After Advance.

Corn was firmer early with wheat and on commission house buying. May advanced ½c to 26⅝c, the highest at which it has sold since Jan. 28, but it was back to 26c at the close, and within 1c of the lowest level of the season. Net losses for the day were ⅛@¼c, with July 27½@27⅝c and September 28⅞c. Country offerings were somewhat larger, with local handlers buying 42,000 bu.

Trade in oats and rye was not large, with oats finishing unchanged to ⅛c lower, May being 17⅛c and July 17½c, while rye was off ¼@⅜c, May closing at 34⅝c and July 34⅛c. There were no trades in May barley with a nominal close at 27½c, or ¼c higher than on Wednesday.

Lower Income of Farmers Hurt Sales of Deere & Co.

Moline, Ill., Feb. 9.—(AP)—The annual report issued today by Deere & Co., for the fiscal year ended Oct. 31, 1932, said that a decrease of 67 per cent in sales as compared with the preceding fiscal year was due to abnormally low prices of farm products with a consequent curtailment of the ability of farmers to purchase implements and also a tendency on the part of dealers to reduce inventories.

COTTON ADVANCES, REACTS, BUT HOLDS SOME OF GAINS

Good buying of cotton early advanced prices around 10 points, commission houses and the trade taking the offerings and the market appeared to have a good tone. Reports from textile trade was more favorable, the mills absorbing a greater supply of cotton.

The close was at net gains on Chicago futures of 2@5 points. Other market was up 3 to 7 points, with New Orleans leading. Spots in the latter market were up 5 points to 6.00c; New York jumped 10 points to 6.15c; Galveston at 5.95c, also Houston, 5.95c. Liverpool cotton was 4 points net higher. Prices follow:

CHICAGO MARKET.

	High.	Low.	Close.	Prev. close.	Last year.
March	6.16	6.09	6.12	6.09	6.72
May	6.32	6.23	6.25	6.23	6.91
July	6.43	6.34	6.38	6.33	7.08
October	6.62	6.53	6.56	6.53	.724
December	6.71	6.64	6.65	6.63	......

NEW ORLEANS MARKET

	High.	Low.	Close.	Prev. close.	Last year.
March	6.05	5.99	6.00	5.93	6.61
May	6.19	6.12	6.13	6.07	6.79
July	6.32	6.24	6.26	6.19	6.95
October	6.50	6.42	6.45	6.38	7.13
December	6.63	6.58	6.58	6.54	7.29

NEW YORK MARKET.

	High.	Low.	Close.	Prev. close.	Last year.
March	6.10	6.00	6.03	5.97	6.59
May	6.22	6.15	6.15	6.10	6.77
July	6.35	6.27	6.27	6.22	6.95
October	6.54	6.47	6.48	6.43	7.18
December	6.67	6.59	6.61	6.56	7.32
January	6.68	6.64	6.64	6.61	7.39

CHICAGO CURB EXCHANGE STOCKS

	Sales.	High.	Low.	Close.	Prev. close.
Camp Gold M	100	2⅝	2⅝	2⅝	2⅝
Chicago Rivet	50	4	4	4	3½
D&BrQuBr wi	50	7	7	7	7
Int Rust Ir.	700	.14	.14	.14	.13
Midw Fd Pr.	150	⅝	½	½	½
N Am Tr '55.	400	1.69	1.68	1.69	1.67
Do '56	200	1.70	1.68	1.70	1.68
S O Indiana	90	21¼	21¼	21¼	20

Total sales, 1,700 shares.

NEW·YORK·STOCK·TRANSACTIONS

Thursday, February 9, 1933.
Shares sold today.......1,080,123
Year ago.......2,559,931

Thursday, February 9, 1933.
Total sales 1933 to date.......25,522,968
Total sales 1932 to date.......46,413,308

[The figures in brackets after name of stock are the present dividend rate.]

Prev. 1933 High.	Low.	Div. yld. pct.	Bid.	Asked.	Description. div. rate, $s—	Sales.	High.	Low.	Close.	Net chge.
					A					
5½	4	...	4⅝	4⅞	Adams Exp	300	4⅝	4½	4⅝	+ ⅛
54¼	50	9.3	52⅝	58	Do pfd [5]	10	54¼	54¼	54¼	+ ¾
15⅝	11⅛	18.2	11	12	Adams-Millis [2]	100	11⅛	11⅛	11⅛	+ ⅝
10⅛	6⅞	...	7½	7⅞	Addressog	200	7⅝	7½	7⅝	− ⅛
2⅝	2	...	2	2½	Advance Rume	200	2	2	2	...
10½	9¼	16.0	10	10⅛	Affiliat Prod [1.60]	100	10⅛	10⅛	10⅛	+ ⅛
64½	56	5.0	59	59⅜	Air Reduct [3]	900	60	59	59⅜	+ 1⅜
13⅝	11⅛	5.0	12⅛	12⅜	Alaska Jun [.60]	2,300	12⅛	11⅞	12⅛	− ½
1⅝	1	...	1¼	1⅜	Alleghany	1,300	1⅜	1¼	1⅜	+ ⅛
2⅝	2¼	...	2	2½	Do pfd xw	100	2¼	2¼	2¼	− ¼
89⅞	79½	7.1	84⅜	84⅝	Al Che & Dye [6]	13,900	85⅝	83⅞	84⅝	+ 1⅝
9	6½	...	7	7⅛	Allis-Ch Mfg	100	7⅛	7⅛	7⅛	+ ⅜
22	20	10.0	20	20⅝	Amerada [2]	500	20⅝	20	20⅝	+ ⅝
12½	10	...	10½	11	Am Bank Note	100	10⅝	10⅝	10⅝	+ ⅝
4½	2⅝	...	4½	6	Am Beet Sug pfd	30	4½	4½	4½	...
12	10	6.0	10	10¼	Am Brake Sh [.60]	100	10¼	10¼	10¼	+ ¼
75	62⅝	11.1	63⅝	65	Do pfd [7]	30	63½	63	63½	+ ½
62⅞	54	6.8	58⅝	59	Am Can [4]	18,100	59⅝	58½	59	+ 1
8	6½	...	7⅝	7⅞	Am Car & Fdy	200	7⅝	7⅝	7⅝	+ ⅝
20	16½	...	18¼	18⅝	Do pfd	300	18¼	18	18¼	+ ½
40	36¼	7.9	38⅜	39⅜	Am Chicle [3b]	100	38⅜	38⅜	38½	+ 1
4	2¼	...	3	4	Am Colortype	200	4	4	4	+ ½
22⅜	19	...	20	20¼	Am Coml Alcoh	1,900	20¼	19⅝	20¼	+ ⅝
10⅝	6¼	...	6⅜	7	Am Europ	500	6⅜	6¼	6⅜	+ ⅜
8⅛	5⅝	...	7⅜	7⅝	Am & For Pow	12,000	7⅝	6⅝	7⅜	+ ⅝
12	7⅝	...	10⅛	10⅜	Do $6 pfd	2,800	11⅛	10	10½	+ ⅝
14⅞	9⅝	...	14¼	14⅝	Do $7 pfd	4,300	14¾	13	14¼	+ 1⅝
9⅝	6⅝	...	8⅝	9	Do 2d pfd	900	9⅝	8⅛	9¼	+ 1¼
39¼	34¼	12.0	35⅝	35¼	Am H Prod [4.20]	500	35½	35	35⅛	+ 1¼
8⅝	6⅝	...	7⅛	7⅝	Am Internat	600	7⅜	7¼	7⅛	+ ⅜
8⅛	5⅞	...	7⅛	7⅝	Am Loco	400	7⅝	7⅛	7⅝	+ ⅝
23¼	17⅝	...	22⅛	23¼	Do pfd	300	23	22⅜	23	+ ½
21	15½	...	16¼	19	Am Met 6% pfd	20	16¼	16¼	16¼	...
30	17	5.6	25	27	Am News [1.50]	80	27	27	27	− 3
9¼	5⅞	...	7	7¼	Am Pow & Lt	2,300	7	6⅞	7	+ ⅛
24½	17⅝	15.8	19	19½	Do $6 pfd [3]	300	19	18⅝	19	+ 1
21½	14⅞	16.7	15⅝	16½	Do $5 pfd [2.50]	100	15½	15½	15½	+ ½
7⅝	6	...	6¼	6⅜	Am Rad Std San	2,000	6⅜	6¼	6⅜	...
10⅞	7⅝	...	8⅞	9	Am Roll Mill	2,600	9⅛	8⅝	8⅞	+ ¼
14⅝	11⅝	...	13⅝	13⅞	Am Smelt & R	6,500	14	13⅛	13⅝	+ ¾
35⅝	31	...	32⅛	33½	Do pfd	1,300	33½	32⅜	33	+ 1½
27	20¼	...	24	26	Do 2d pfd	200	24	24	24	+ 1
35¼	32⅛	9.3	35	36	Am Snuff [3.25b]	600	35⅛	34½	35⅛	+ ⅝
7⅝	5⅝	...	6	6¼	Am Steel Fdrs	1,500	6½	6	6¼	+ ⅛
35⅜	31⅜	7.1	34⅜	35	Am Stores [2.50b]	500	35	34⅝	35	+ ¼
27½	21⅞	7.4	26⅞	27	Am Sugar Ref [2]	300	27⅝	27	27	+ ⅛
9⅛	6	...	8⅝	9	Am Sumat Tob	800	9	8⅝	8⅝	+ ⅜
109⅞	98¼	8.7	102⅞	103	Am Tel & Tel [9]	27,700	103⅜	102⅜	102⅞	+ ⅛
63⅜	53⅛	9.3	53⅞	54¼	Am Tob [5]	3,900	54¼	53⅝	54⅛	+ ⅜
65⅞	55⅜	8.8	56⅛	56⅝	Do B [5]	13,700	57	56	56⅝	+ 1
18⅞	13	...	15½	16¼	Am Type F pfd	30	16	15½	16	+ 1⅜
19½	14¼	6.3	16	16½	Am Wat Works [1]	600	16	15⅞	16	+ ¾
5⅝	4	...	4⅜	4⅞	Am Woolen	100	4⅜	4⅜	4⅜	+ ¼
26⅞	23¼	...	24	25¼	Do pfd	700	25	24½	24⅞	+ ¾
8⅞	6½	...	7½	7⅝	Anaconda	4,500	7⅝	7¼	7⅜	+ ⅜
10¼	9	16.0	10	10⅛	Anchor Cap [.60]	600	10¼	10⅛	10⅛	+ ¼
4	2⅝	...	3⅛	3⅛	Andes Cop	100	3⅛	3⅛	3⅛	+ ¼
12	10⅝	9.1	11	11⅛	Archer-Dan-M [1]	100	11⅛	11⅛	11⅛	+ ⅜
49⅝	41	14.9	47	49	Armour Del pf [7]	100	47	47	47	...
1⅜	1⅜	...	1⅜	1⅝	Arm Ill A	200	1½	1⅛	1½	...
1⅛	⅞	...	⅞	1	Do B	500	1	1	1	+ ¼
11½	7½	...	9	10	Do pfd	600	9½	9	9	− ⅛
5⅜	4	...	4	4½	Assd Dry Gds	500	4¼	4	4¼	+ ¼
46½	39	...	45	45¼	Atch T & S F	14,600	46	44⅝	45¼	+ 1¼
68	59⅞	7.4	67⅛	67⅞	Do pfd [5]	1,100	68	65¾	68	+ 4⅝
23⅞	17⅞	...	22⅜	23⅜	Atl Cst Line	3,200	23⅛	22⅛	23⅛	+ 1⅛
17⅛	15⅛	6.3	15⅞	16	Atl Refin [1]	1,500	16⅛	15⅝	15⅞	+ ⅝
66	61	9.5	62¼	65	Atlas Pow pfd [6]	10	62⅝	62⅝	62⅝	+ ¾
56½	40	9.3	43⅛	44¼	Auburn Auto [4a]	3,300	44⅝	43⅝	43⅞	+ ⅛
7⅜	5⅜	...	6⅛	6⅜	Aviation Corp	4,500	6¼	6	6⅛	...
					B					
6¼	4½	...	5½	5⅝	Baldwin Loc	400	5⅜	5½	5½	+ ⅜
15⅜	11	...	13⅛	13⅝	Do pfd	100	13⅝	13⅛	13⅛	+ ⅝
12⅞	8⅞	...	12	12¼	Balt & Ohio	26,500	12⅝	11⅛	12⅛	+ ⅝
15⅝	10½	...	15	15¼	Do pfd	6,900	15⅝	14	15	+ 1¼
4¼	3⅜	...	3⅜	3⅞	Barnsdall	4,700	3⅞	3½	3⅝	+ ⅛
12	8½	...	8⅞	9⅞	Beatrice Creamery	700	9	8½	9	+ ½
11½	8⅝	...	9⅝	9½	Bendix Aviat	2,200	9½	9¼	9⅝	+ ⅝
11⅛	9¼	...	11	11⅛	Best & Co	700	11	10⅞	11	+ ⅝
16⅞	13⅝	...	14½	15	Bethlehem Stl	1,800	15⅛	14⅝	14⅞	+ ⅝
33⅞	28	...	32⅛	33⅜	Do pfd	1,200	33¼	32	33¼	+ 1¼
14⅞	12¼	...	13⅞	13⅞	Bohn Alum	100	13⅛	13⅛	13⅛	+ ½
26⅞	19⅝	7.3	22	22¼	Borden [1.60]	3,500	22⅜	22	22	+ ⅛
9⅞	7⅝	...	8¼	8½	Borg-Warner	900	8½	8⅝	8⅝	+ ⅝
11½	8	...	11	13	Boston & Me	200	11½	11	11½	+ 2½
5¼	3⅝	...	4	4⅛	Briggs Mfg	400	4⅛	4	4	+ ⅛
31	25½	...	29½	29⅝	Bklyn-Man T	2,700	30⅛	29⅝	29⅝	+ ¼
82	73	6.6	76½	78	Bklyn Un Gas [5]	600	76½	75	76½	+ 2
3½	2⅝	...	2⅜	3	Bucyrus-Erie	100	3	3	3	...
4¼	3	...	3	3½	Do cvt pfd	500	3⅜	3⅝	3⅜	+ ⅜
2	⅞	...	1	1¼	Budd Mfg	200	1¼	1	1⅛	+ ⅛
2⅛	1	...	1¼	1½	Budd Wheel	700	1⅝	1½	1½	...
8⅛	7⅛	5.0	7½	7⅝	Burr Ad Mach [.40]	200	7⅝	7⅜	7⅜	...
3⅜	2⅝	...	3	4	Bush Term	100	3	3	3	+ ¼
9¼	6	...	6¼	6½	Do 7% deb	80	6⅝	6¼	6¼	− ⅛
23½	13	46.7	15	18	Do Bldg pfd	90	15	15	15	...
15	11½	...	13	13⅜	Byers Co	500	13⅜	12½	13⅜	+ 1⅜
					C					
10⅛	8⅝	...	9⅜	10	Cal Pack	200	9⅝	9½	9⅝	+ ⅝
3	2	...	2¼	2⅝	Calumet & Hec	500	2¼	2¼	2¼	+ ¼
10⅛	8⅜	11.1	9	9¼	Canada D G Ale [1]	600	9	8⅞	9	+ ⅛
14⅞	10⅛	...	11⅛	11¼	Canad Pac	6,600	11¼	10⅞	11⅛	+ ⅜
15⅛	14	6.7	15	16	Cannon Mills [1]	200	15⅛	15	15⅛	+ ⅛
50	39⅝	...	43⅜	43⅞	Case J I	22,200	45⅜	43⅜	43⅝	+ ⅜
60	50⅝	13.2	50⅝	53½	Do pfd [7]	100	53	53	53	+ 2
9⅛	6½	...	6⅞	7	Caterpil Tract	300	6⅞	6⅞	6⅞	+ ⅛
9	6⅜	...	6⅞	7⅛	Celanese	100	6⅞	6⅞	6⅞	+ ⅛
19	14	7.9	18⅞	19	Cent Aguirre [1.50]	1,500	19	18⅞	18⅞	+ ⅞
8⅝	5⅞	...	7½	7⅝	Cerro de Pas	1,900	8⅝	7⅝	7⅝	− ⅛
30⅞	26⅛	8.3	30	30⅛	Ches & Ohio [2.50]	22,700	30⅛	29⅝	30⅛	+ ⅝
20⅝	14⅞	10.0	20¼	20⅛	Ches Corp [2]	11,800	20⅝	19⅝	20⅛	+ 1⅜
1⅛	⅞	...	⅞	1⅛	Chi & E Ill pfd	800	1⅛	1	1⅛	+ ⅛
6⅜	3⅞	...	4⅞	5	Chi & N W	8,000	5⅛	4⅞	5	+ 1
9⅛	5⅝	...	8⅝	9	Do pfd	100	8	8	8	+ 1
3	2¼	...	2	2½	Chi Gt West	100	2¼	2¼	2¼	...
8⅝	6	...	6⅞	7	Do pfd	500	6⅞	6⅝	6⅞	+ ⅛
2⅝	1⅝	...	1⅝	1⅞	Chi M St P & P	400	1⅝	1⅝	1⅝	+ ⅛
3⅝	2⅛	...	2⅝	3⅛	Do pfd	300	2⅝	2⅝	2⅝	+ ⅛
3½	2⅞	...	3	3⅛	Chi Pneu T	300	3	2⅞	3	...
5⅝	3⅝	...	4⅝	5	Chi R I & P	1,900	5	4½	5	+ ⅛
7⅛	5⅜	...	5	6⅜	Do 6% pfd	500	6	5⅞	5⅞	− ⅛
8½	5½	...	7	7⅝	Do 7% pfd	500	7⅝	6⅞	7⅝	+ ⅝
4	3½	...	3⅜	3⅞	Childs Co	200	3⅜	3⅛	3⅜	+ ⅛
17⅞	11½	7.7	13	13⅛	Chrysler [1]	13,000	13⅝	12½	13	+ ⅜
12½	11	16.7	11⅝	12	City Ice & F [2]	100	11⅞	11⅞	11⅞	+ ⅜
52	49	12.7	51	52	Do pfd [6.50]	90	51	51	51	...
11¼	10	9.1	11⅛	12⅛	Cluett Pea [1]	100	11⅛	11⅛	11⅛	+ ¼
84½	73½	8.3	83⅞	84	Coca Cola [7]	2,900	84½	80⅞	84	+ 4½
13	11	8.3	11⅜	12	Colgate Palm [1]	900	12⅛	11⅞	11⅞	...
5	3½	...	4	4⅜	Col & Aik	200	4⅛	4	4	...
19	14	...	17⅛	19½	Col & S 1st pfd	60	19	17⅞	19	+ 1
7⅜	5⅛	...	5	6	Col Fuel & Ir	100	5⅞	5⅞	5⅞	+ ½
17⅛	13⅛	6.7	15⅛	15⅝	Colum G&El [1f]	5,800	15⅛	15⅛	15⅛	+ ½
10⅝	9⅛	...	9⅝	9⅞	Colum Pict vtc	600	10	9½	9½	− ⅛
35⅝	27⅛	6.3	32⅛	32⅛	Colum Carb [2]	1,600	32⅜	32⅜	32⅛	+ ⅛
6	4⅝	...	4⅞	5⅛	Coml Credit	1,700	5¼	4½	4⅞	− ⅛
24⅛	23⅛	12.5	22	24⅛	Do A [3]	1,800	24⅝	23⅜	23⅝	+ ⅜
76	72⅝	8.5	75	76	Do 1st pfd [6.50]	100	75⅛	75	75⅛	+ ⅛
20⅛	19⅛	8.8	20	20⅛	Do pfd [1.75]	30	20	20	20	+ ⅛
20	19½	10.0	20	20½	Do pf B [2]	100	20	20	20	+ ⅛
25	18⅝	8.3	24	24⅝	Coml Inv Tr [2]	1,200	24⅝	24	24¼	+ 1
97⅞	84	6.3	96⅝	96⅝	Do cv pfd [6h]	400	96⅜	96	96	...
111⅞	104	5.9	111⅝	111⅞	Do 6½% pf [6.50]	140	111⅝	111⅝	111⅝	...
12⅛	10	5.5	10⅞	11	Coml Solv [.60]	3,900	11⅛	10⅝	11⅛	+ ⅜
2⅞	2	...	2⅛	2¼	Comwith & S	2,100	2¼	2	2⅛	+ ⅛
50	36½	15.8	37½	38⅛	Do pfd [6]	600	39⅜	38⅜	38⅜	+ ¼
47½	45	14.4	45	46	CCig pr p ww [6.50]	10	45	45	45	...
4⅛	1⅜	...	3⅜	4	Con Film	600	4	3⅜	3⅜	+ ⅜
11⅞	6	...	11	11¼	Con Film pf	2,800	11⅝	11	11	+ ⅛

Prev. 1933 High.	Low.	Div. yld. pct.	Bid.	Asked.	Description. div. rate, $s—	Sales.	High.	Low.	Close.	Net chge.
63⅝	51	7.4	53⅝	54	Con Gas [4]	16,200	54½	53⅝	53⅛	+ 1
99	94⅞	5.2	96	96½	Do pfd [5]	900	96	96	96	...
5⅛	4	12.5	4	4⅛	Con Laund [.50]	200	4	4	4	− ⅛
6⅞	5⅜	...	5⅜	5⅝	Con Oil	6,100	5⅝	5⅜	5⅝	+ ¼
4⅜	3⅞	...	3⅜	4	Cont Bak A	100	4	4	4	...
⅞	½	...	⅝	¾	Do B	1,200	⅝	⅝	⅝	+ ¼
40¼	36	10.0	40¼	41	Do pfd	400	40½	40¼	40¼	+ ⅜
42⅞	38½	4.9	40⅞	41¼	Cont Can [2]	2,300	41⅝	40⅞	41⅛	+ ⅝
5¼	4	...	3½	4¼	Cont Diam Fib	700	4⅛	4	4	...
17⅝	14⅞	7.5	15⅜	16	Cont Ins [1.20]	1,400	16⅛	15⅜	15⅜	...
2⅞	1⅝	...	1⅞	2	Cont Mot	400	1⅞	1⅞	1⅞	+ ⅛
6⅞	5⅛	...	5⅞	6	Cont Oil Del	6,300	6⅛	5⅞	6⅛	+ ½
56⅝	52⅛	5.5	54⅝	55	Corn Prod [3]	1,800	55⅛	54⅝	55	+ 1
145⅞	136½	5.1	136	137	Do pfd [7]	20	137⅞	137	137	− ½
4⅛	3½	...	3⅞	4	Coty	1,100	4	4	4	+ ¼
28⅞	24⅛	8.3	27¼	27⅝	Cre of Wh [2.25b]	600	27½	26⅞	27⅛	+ ¼
19	14⅞	...	15½	16¼	Crown Cork	200	16⅝	16	16⅝	+ 1½
4½	2½	...	3½	4	Cuba RR pfd	50	4	4	4	+ ⅝
2	1⅝	...	1½	2	Cuban Am Sug	600	2	1⅝	2	+ ⅜
15	10	...	12⅜	13	Cuban-Am S pfd	100	12⅜	12⅜	12⅜	...
23⅝	21⅛	11.4	21⅝	23¼	Cudahy P [2.50]	100	22	22	22	− ½
11⅞	9	...	9½	10	Curtis Pub	100	9⅝	9⅝	9⅝	+ ⅝
2⅜	1⅝	...	1⅞	1⅞	Curtiss Wright	1,200	1⅞	1⅝	1⅝	...
3⅞	2⅞	...	3	3¼	Do A	300	3⅛	3	3⅛	+ ⅛
80	75⅛	8.8	77½	80	Cushm 7% pfd [7]	10	79⅞	79⅞	79⅞	− ½
					D					
6	3⅛	...	5⅛	5⅛	Davega Strs [3g]	300	5⅛	5⅛	5⅛	+ ⅛
4⅞	3⅝	...	3⅝	4	Davison Chem	2,400	4	3⅝	3⅞	− ⅛
58⅛	45	...	53¼	53⅝	Del & Hud	10,700	54¼	52⅝	53½	+ 1½
27⅞	20⅛	...	25⅛	26⅛	Del L & W	16,400	26⅝	25	25⅝	+ ½
19½	18⅛	5.3	18⅝	18⅞	Diamond M [1]	600	18⅞	18⅞	18⅞	...
15⅝	12⅛	9.3	14⅛	14¼	Dome M [1.30b]	1,800	14⅝	14¼	14½	...
15⅛	14	8.6	13⅞	14⅛	Dom Strs [1.20]	100	14	14	14	− ⅜
13⅛	10½	6.3	12¼	12½	Doug Airc [.75]	1,100	12⅝	12½	12½	− ⅛
8	7⅛	...	7½	8¼	Dresser A	200	8	8	8	+ ½
3⅝	2½	...	3	3⅝	Do B	400	3⅝	3⅝	3⅜	+ ⅛
38¼	33⅛	8.1	36⅞	37	Drug Inc [3]	1,900	37⅛	36⅞	36⅞	+ ⅛
½	½	...	...	⅝	Dul S S & A pfd	500	½	½	½	+ ⅛
41½	34¼	5.3	38	38⅛	Du Pont de N [2]	12,200	38½	37⅞	38	+ ⅝
106	99⅞	5.8	101½	103	Do deb [6]	200	103	102	103	...
					E					
61⅜	54	5.2	58	58⅝	Eastman Kod [3]	1,000	58	58⅛	58⅛	+ ¼
6	5⅛	...	5½	5⅝	Eaton Mfg	300	5⅝	5½	5⅝	+ ⅛
1⅝	1⅛	...	1⅜	1½	El & Mus	500	1½	1⅜	1⅜	− ⅛
20⅝	16⅞	6.7	18	18⅛	El Auto L [1.20]	1,300	18⅛	17⅞	18⅛	+ ⅝
1⅝	1	...	1¼	1⅛	El Boat	200	1¼	1¼	1¼	...
7⅜	5⅛	...	5⅝	5⅞	El P & L	1,900	6⅛	5⅝	5⅞	+ ⅛
18⅞	12⅝	15.4	13	13⅛	Do $6 pfd [2]	300	13⅛	13	13⅛	+ ⅜
20¼	14⅛	15.5	14⅞	15⅛	Do pfd [2.33 1-3]	600	15	14⅞	15	+ ⅜
25½	23⅝	8.3	24¼	25	El Stor Bat [2]	200	24⅝	24	24⅛	+ ⅛
31	29⅛	10.0	30	30⅝	Endicott John [3]	100	30⅝	30⅝	30⅝	+ ⅜
11	9	16.7	9⅝	9⅞	Equit O Bld [1.50]	100	9½	9½	9½	...
6⅜	5	...	5½	5⅞	Erie R R	100	5⅝	5⅝	5⅝	+ ½
7⅝	5⅝	...	6⅞	7¼	Do 1st pfd	1,000	7¼	6⅝	7	+ ¼
					F					
14	10⅝	...	11⅞	12	Fairbanks M pfd	10	12	12	12	− 2
52	42	11.5	52	54	Fed L&T pfd [6]	50	52	52	52	+ 2
23¼	18	...	16½	21¼	Fed M & S pf	200	18	18	18	− 1
1⅛	⅝	...	⅞	1⅛	Fed Screw	100	1⅛	1⅛	1⅛	...
3⅛	2½	...	2⅝	3	Fed W Svc A	400	2⅝	2⅝	2⅝	...
18⅞	15⅝	7.1	16⅞	17⅞	Fid P F Ins [1.20]	500	17⅝	16⅞	17⅛	+ ⅜
14⅝	11⅛	8.3	11	12	Firestn T & R [1]	100	11⅝	11⅝	11⅝	+ ⅝
63⅜	51⅛	10.9	55	56	Do pfd [6]	100	55	55	55	+ 3¼
56	50⅝	4.9	50½	50⅞	First N Strs [2.50]	1,200	51⅛	50⅝	50⅝	− ⅝
10⅛	7½	...	7½	8¼	Foster Wheel	500	8⅛	8	8⅛	+ ⅝
20¼	18⅛	6.1	18⅞	19	Fourth N I [1.15e]	600	19	18⅛	18⅝	− ⅜
2⅛	1½	...	1½	1⅝	Fox Film A	300	1⅝	1⅝	1⅝	+ ⅝
22	12	31.8	22½	23	Frank Sim pf [7]	40	22	20⅞	22	+ 1⅞
26⅞	22¼	8.0	24⅝	24⅞	Freeport Tex [2]	1,300	24⅞	24¼	24⅞	+ ⅝
					G					
4	2⅞	...	3⅛	3⅞	Gen Am Inv	500	3⅜	3⅜	3⅜	...
19⅝	16⅞	5.6	18⅛	18⅜	Gen A Tank [1]	3,900	18⅞	18	18⅜	+ ¼
7⅞	6⅝	...	6⅝	6⅞	Gen Asphalt	2,400	7⅛	6⅝	6⅝	+ ⅛
15	13	13.3	14⅛	15	Gen Bak [2]	1,800	15	14⅛	14⅞	+ ⅝
3⅛	2⅛	...	2⅝	3	Gen Bronze	500	3⅛	3	3	...
10	7⅛	...	7⅝	8⅞	Gen Cable pfd	100	8½	8½	8½	...
16⅝	12⅝	2.9	14⅛	14¼	Gen Elec [.40]	12,900	14⅝	13⅞	14⅛	+ ⅛
12	11⅝	5.0	11⅞	12	Do spl [.60]	400	11⅞	11⅞	11⅞	...
27⅞	22⅞	8.3	24	24¼	Gen Foods [2]	3,500	24⅜	23⅞	24¼	+ ⅜
1⅛	1	...	...	1⅛	Gen G & E A	100	1⅛	1⅛	1⅛	...
41⅛	38½	7.3	40½	40⅝	Gen Mills [3]	1,100	40⅝	40⅛	40⅝	+ ½
14⅝	12	7.1	14	14¼	Gen Motors [1]	40,500	14⅛	13⅞	14	+ ⅛
77⅝	71	7.0	71	72½	Do pfd [5]	700	72	71	71	− 1
3⅛	2⅝	...	2⅞	3	Gen Pub Svc	300	3	3	3	+ ¼
20⅞	13⅛	5.0	19⅞	20⅛	Gen Ry Sig [1]	1,200	20⅜	19⅝	19⅞	− ⅜
20⅛	15⅝	5.9	16⅞	17	Gillette [1]	2,300	17⅛	16⅞	16⅞	+ ⅛
75	70½	6.9	70½	72	Do pfd [5]	100	71⅞	71⅞	71⅞	+ 1⅛
⅞	½	...	¾	1	Gimbel Bros	400	¾	¾	¾	− ⅛
6	4⅝	...	5⅛	5⅛	Glidden Co	500	5⅛	5⅛	5⅛	+ ⅛
56½	54	13.0	53	54	Do pr pfd [7]	10	54	54	54	...
4⅝	3½	...	3⅞	4	Gobel	300	4	3⅞	4	+ ⅛
16⅞	14	8.0	14½	15	Gold Dust [1.20]	400	15	14⅛	15	+ ⅝
6⅛	4	...	4½	4⅝	Goodrich	700	4⅝	4⅜	4⅝	+ ⅛
18⅞	10⅞	...	13	13⅛	Goodyear T & R	3,200	13⅛	12⅞	13⅛	+ ⅛
45	27⅛	21.9	31⅞	32½	Do 1st pfd [7]	500	32⅛	32	32	+ 1
13⅜	12	...	12	12⅞	Goth Silk H	100	12⅝	12⅝	12⅝	+ ⅝
2⅛	1⅝	...	1⅜	1⅞	Graham Paige	300	1⅞	1⅞	1⅞	...
5⅛	4⅛	...	4⅛	4⅝	Granby Con M	100	4⅛	4⅛	4⅛	+ ⅛
6⅛	4⅞	...	4⅝	5	Grand Union	100	5	5	5	...
21⅞	16⅝	5.9	17	17⅛	Grant [W T] [1]	200	17⅛	17⅛	17⅛	+ ¼
7	5⅞	...	5⅝	6	Gt Nor Ir Ore ctf	200	5⅝	5⅝	5⅝	− ⅛
11⅞	7⅝	...	10	10⅛	Gt Nor Ry pfd	6,600	10⅛	9⅞	10⅛	+ ⅛
9	7	...	8⅝	9	Gt West Sug	1,200	9	8⅝	8⅝	+ ⅜
80	72⅛	8.8	80	82	Do pfd [7]	20	80	80	80	+ 4
1⅛	1	...	1	1⅛	Grigsby-Grun	600	1⅛	1	1⅛	+ ⅛
½	...	...	⅜	½	Guantan Sugar	100	⅜	⅜	⅜	+ ⅛
12⅛	9	...	10	10½	Gulf Sta Stl	300	10½	10	10⅛	+ ⅛
20	16⅛	...	17⅝	21	Do pfd	10	19⅛	19⅛	19⅛	− ⅛
					H					
28⅛	26⅛	6.5	26⅛	26⅝	HackW pf A [1.75]	50	26⅝	26⅛	26⅝	− ¼
2⅛	1⅛	...	1⅛	1⅜	Hahn Dept Strs	700	1⅛	1⅛	1⅛	+ ⅛
14⅛	10½	...	10	12⅝	Do pfd	100	10½	10½	10½	− ⅛
8	7	...	6⅞	7½	Harb-Walker	200	7	7	7	− ⅛
71⅞	69⅛	9.7	71⅝	72	Helme [G W] [7b]	200	71⅞	71⅞	71⅞	+ 1⅛
57⅝	49⅞	10.0	49⅞	51	Hershey Choc [5]	100	50⅞	50⅞	50⅞	...
80	75⅛	6.6	75⅝	76	Do cv pfd [5b]	100	76	76	76	+ ½
7	3½	...	5⅝	6	Holland F	200	5⅝	5⅝	5⅝	− ⅛
160	145	5.7	155	157½	Homestake M [9]	100	157½	157½	157½	+ ⅛
2⅛	1⅞	...	1⅞	2	Houd-Her B	200	2	2	2	+ ⅛
51⅛	50	8.2	50½	51	HousehdF pf [4.20]	100	50⅝	50⅝	50⅝	− ½
15⅛	12¼	...	13	13⅛	Houston Oil	100	13⅛	13⅛	13⅛	+ 1
3⅛	2⅛	...	2½	3	Do new	100	2⅝	2⅝	2⅝	+ ⅛
7⅞	5½	5.7	7	7⅛	Howe Sound [.40]	600	7⅛	7⅛	7⅛	+ ⅛
5⅛	4¼	...	4½	4⅝	Hudson Mot	900	4⅝	4⅜	4⅛	+ ⅛
3⅛	2¼	...	2⅜	2½	Hupp Mot	700	2⅝	2⅜	2⅜	...
					I					
15¼	11¼	...	14⅜	14⅜	Illinois Cent	10,400	15⅛	14⅜	14⅜	+ ⅝
21⅛	18	...	20	22	Do pfd	300	21⅛	20⅝	21⅛	+ 1⅛
38⅝	28⅝	5.4	37	37⅛	Indust Ray [2]	5,200	38⅛	37	37⅛	+ ⅛
31¾	23	5.8	24⅞	25⅛	Inger Rand [1.50]	700	25⅛	25⅛	25⅛	+ 2⅛
16	13	...	14	14⅛	Inland Stl	100	14	14	14	+ ⅜
4⅛	2⅞	5.0	3	3⅛	Insursh [Del] [.15]	300	3⅜	3	3	+ ⅛
1⅞	1⅛	...	1⅛	1⅜	Insuransh ct [Md]	200	1⅜	1⅜	1⅜	+ ⅛
7⅛	4⅛	...	5⅛	6	Interb Rap Tr	1,700	6⅛	5⅝	5⅝	− ⅛
3⅛	2⅞	...	2⅞	3	Interlake Ir	100	3	3	3	+ ¼
97⅞	87⅜	6.7	89⅝	90⅝	Int Bus Mach [6]	400	91	90⅝	90⅝	+ ⅜
4⅛	2⅞	5.0	4	4	Int Carriers [.20]	1,000	4⅛	4	4⅛	+ ⅛
9	8	...	8⅛	8⅝	Int Cement	200	8⅜	8⅜	8½	...
25¼	19⅞	5.7	20⅝	21	Int Harvest [1.20]	5,700	21⅛	20⅝	20⅝	− ¼
88	80	8.0	85	89⅞	Do pfd [7]	300	88	87⅝	87⅝	...
6⅛	4⅛	...	4	5	Int Hydro-El A	500	4⅛	4⅛	4⅛	+ ⅛
8⅞	7⅛	...	8⅛	8½	Int Nick Can	8,800	8⅝	8⅛	8⅝	+ ⅜
4⅛	2⅛	...	3	3⅛	Int Pap & P pfd	200	3	3	3	+ ¼
4⅝	2⅛	...	2⅛	3	Int Ry C Am	10	2⅛	2⅛	2⅛	− ⅛
8	5⅞	...	6⅝	7⅛	Do pfd	20	6⅝	6⅝	6⅝	+ ⅛
27⅛	24⅝	7.4	26½	27	Int Shoe [2]	400	27	27	27	+ ⅛
14⅝	11⅛	...	13	14	Int Silver	100	13⅛	13⅛	13⅛	+ ½
40	33	11.8	32	34	Do pfd [4]	50	34	34	34	+ 1
8⅛	5⅝	...	7⅛	7⅛	Int Tel & Tel	11,900	7⅛	6⅞	7⅛	+ ⅝
3	1⅞	...	1⅞	3½	Intertype	100	2½	2½	2½	+ ⅝
14⅝	12½	15.4	12⅝	13¼	Island Crk C [2]	100	13	13	13	+ ½

Prev. 1933 High.	Low.	Div. yld. pct.	Bid.	Asked.	Description. div. rate, $s—	Sales.	High.	Low.	Close.	Net chge.
					J					
28⅞	25	10.3	27	28⅛	Jewel Tea [3]	300	28⅞	27⅞	28⅛	+ 2⅝
23⅝	18⅝	...	20¼	20⅛	Johns-Manville	2,200	20⅞	19⅞	20⅛	+ ½
62	59	11.3	61	62	Do pfd [7]	20	62	62	62	...
50	35	2.7	37	40	Jones&L Stl pf [1]	40	37	37	37	+ 1
					K					
11	7⅝	...	10½	11⅛	Kas City Sou	500	11	10½	11	+ 1½
16	13	12.5	15½	16⅝	Do pfd [2]	400	16	15	16	+ 1
3⅜	3	...	3	3⅜	Kaufmann Dept	500	3⅛	3	3⅛	...
8⅛	7⅝	...	7⅝	8	Kayser [J]	600	8	7⅝	8	+ ⅛
2	1⅛	...	1⅛	1½	Kelly-Spring	300	1⅛	1⅛	1⅛	− ⅛
5⅜	4⅛	...	4½	4⅝	Kelvinator	600	4½	4⅛	4½	+ ⅛
10⅛	8⅛	...	9⅛	9⅝	Kennecott	3,400	9⅝	9⅛	9⅝	...
10⅞	8⅝	11.1	8⅝	9	Kresge S S [1]	1,700	9	8⅝	8⅞	+ ⅛
18⅛	16⅛	5.6	17⅝	17⅞	Kroger Groc [1]	1,200	18	17⅝	17⅞	− ⅛
					L					
34½	28⅛	13.8	29	29½	Lambert [4]	900	29⅞	29¼	29¼	− ¼
6⅛	4⅝	...	4⅝	5	Lee Rub & T	100	4⅞	4⅞	4⅞	...
5⅝	5⅛	...	5⅝	6¼	Lehigh Port C	200	5⅞	5⅝	5⅝	...
38	34	10.3	34	36	Do pfd [3.50]	10	34	34	34	− 2½
3⅝	3	...	2⅝	3½	Do pfd	100	3⅜	3⅜	3⅜	...
14⅞	10½	...	13	13½	Leh V R R	3,500	13⅛	13	13	...
47⅞	41⅛	5.3	44½	45	Lehm Corp [2.40]	300	44⅞	43⅝	44⅜	+ 1⅛
18⅞	17⅛	11.1	17⅝	18⅛	Lehn & Fink [2]	400	18⅛	18	18⅛	+ ⅝
6⅞	5⅝	...	6⅛	6½	Libbey-O-Ford G	1,000	6⅛	6¼	6⅛	+ ⅝
62	50	9.3	54	54¼	Ligg & Myers [5b]	300	54⅛	54¼	54¼	+ 1⅛
63⅞	51⅞	9.3	54⅝	54⅞	Do B [5b]	8,400	55⅛	54⅛	54⅞	...
12	10	...	11½	12	Lima Loco	200	12	12	12	+ 1¼
9⅛	8⅝	8.9	8⅝	8⅞	Link-Belt [.80]	300	8⅞	8⅝	8⅝	− ¼
14⅞	11⅛	...	12⅜	12⅞	Liquid Carb	800	12⅝	12	12⅜	+ ⅛
21½	15⅛	18.8	16⅛	16⅛	Loew's [3]	1,400	16⅝	16	16⅛	...
56⅛	50⅛	13.0	50	52½	Do pfd [6.50]	200	50⅛	50⅛	50⅛	− ⅜
3⅛	2⅛	...	2⅛	2⅝	Loft	200	2⅝	2⅝	2⅝	+ ⅛
27	23	8.3	23⅞	24	Loose-Wil Bis [2]	200	24	24	24	...
13⅛	11⅛	10.0	11⅞	12	Loril [P] [1.20]	3,600	12⅛	12	12	+ ⅛
4	4	...	3⅛	4	Louis Oil pfd	50	4	4	4	...
30⅛	21⅛	...	29½	30⅛	Louisv & Nash	6,500	30⅛	29⅝	29⅝	+ ⅜
6½	5⅛	...	5⅝	5⅞	Ludlum Stl	300	5½	5⅛	5½	...
					M					
75	75	8.0	60	90	†MacA & F pf [6]	187	75	75	75	− 3½
20⅜	14⅛	6.3	15⅝	17⅛	Mack Trucks [1]	400	16	15⅝	16	+ ½
35⅝	25⅛	7.4	27	28	Macy [R H] [2]	1,400	27⅛	26⅛	27⅛	+ 1⅛
2	1⅛	...	1⅛	2½	Mad Sq Gar	300	1⅛	1⅛	1⅛	+ ⅛
7⅝	6	7.6	6	7	Magma Cop [.50]	8	6⅝	6½	6⅝	+ ⅝
1	⅝	...	⅝	1	Manati Sug pfd	20	1	1	1	+ ⅜
10⅝	6	...	8⅝	9	Manh R Mod gtd	1,300	9⅛	8⅝	9	− ⅛
11⅞	10	8.0	10⅛	10⅛	Marine Midl [.80]	1,400	10⅝	10⅛	10⅝	+ ⅜
6⅛	4⅛	...	5	5⅝	Marsh Field	800	5⅛	4⅞	5⅛	+ ⅛
17⅛	15	9.4	16	17	Math Alkali [1.50]	300	16⅛	16⅛	16⅛	...
103	100⅛	6.8	103	...	Do pfd [7]	10	103	103	103	+ 2
18⅛	16⅛	11.1	17⅛	18	McCall [2]	400	18	17⅝	18	...
3	1	...	1½	1⅞	McCrory Strs	200	1½	1½	1½	...
23⅞	18⅜	5.1	22	22¼	McI P [1.125b]	5,100	22⅛	21⅛	22⅛	+ ⅛
51⅛	44⅛	7.8	50⅞	51⅛	McKeesport T [4]	1,200	51⅛	50⅝	50⅞	+ 1
2⅜	2¼	...	2¼	2½	McKess & Rob	200	2⅜	2¼	2¼	+ ⅛
1	⅝	...	⅝	⅞	McLellan Strs	100	⅝	⅝	⅝	+ ⅛
2⅝	2⅛	...	2¼	2⅝	Mengel	500	2⅝	2¼	2⅝	+ ⅛
3	2⅛	...	2⅛	2½	Miami Cop	200	2⅛	2⅛	2⅛	...
4⅛	4⅛	...	4⅜	4⅝	Mid-Cont Pet	400	4⅝	4⅜	4⅜	+ ⅛
40⅛	39	20.5	37	40⅛	Midl Stl 1 pf [8]	100	39	39	39	...
2	1⅛	...	1⅛	1⅜	M St P&S S M pfd	100	1½	1½	1½	...
8⅛	5⅝	...	8⅛	8½	Mo-Kan-T	6,100	8⅝	8	8⅛	+ ⅜
18⅞	11½	...	18⅛	18⅛	Do pfd	3,500	18⅞	17⅝	18⅛	+ 1⅛
4⅛	2⅝	...	3⅛	3½	Mo Pac	700	3⅛	3	3⅛	+ ⅛
7	4⅛	...	5⅛	5⅝	Do pfd	2,000	5⅝	5⅛	5⅛	+ ⅛
10	7	...	9⅛	11	Mohawk Cpt	1,200	10	9½	10	+ 1
31	27⅛	4.0	30	30⅝	Mons Chem [1.25]	100	30⅝	30⅝	30⅝	+ ⅝
15	12⅝	...	13⅛	13⅝	Montgom Ward	13,400	13⅝	13⅛	13⅝	+ ⅝
6⅛	5	...	5⅛	5⅝	Mullins Mfg	200	5⅛	5⅛	5⅛	+ ⅛
3⅛	2⅝	...	2⅞	3⅛	Murray Corp	900	2⅞	2⅞	2⅞	...
9	8	11.1	9	10⅛	Myers & Bro [1]	100	9	9	9	+ ⅛
					N					
15⅛	13⅛	6.7	14⅝	14⅝	Nash Mot [1]	2,500	14⅝	14⅜	14⅝	+ ⅝
20	13	...	18⅞	20	Nash Ch & St L	10	20	20	20	+ 4½
41	35⅝	7.8	36½	36⅝	Nat Biscuit [2.80]	3,700	36⅝	35⅞	36⅛	+ ½
8⅞	7	...	7⅛	7½	Nat Cash R A	1,000	7⅝	7⅛	7½	+ ⅛
18⅛	13⅞	14.3	14⅛	14⅛	Nat Dairy Pr [2]	7,100	14⅝	14	14⅛	+ ⅛
½	...	...	...	⅜	Nat Dept Strs	1,300	⅜	¼	⅜	...
3	1⅝	...	2	2½	Do 1st pfd	50	2	2	2	+ ⅜
26	24	10.4	23⅝	25⅛	Nat Dist pf [2.50]	500	24⅛	24	24	...
5½	5	...	4½	5⅛	Nat Enam & Stpg	100	5	5	5	...
60	54	8.9	52	69	Nat Lead [5]	100	56	56	56	+ 1
110	105⅛	6.4	109	110	Do pfd A [7]	100	110	110	110	...
80⅛	78⅛	7.5	78⅞	97	Do pfd B [6]	40	80	80	80	+ 1
15⅛	11⅛	8.3	12⅛	12⅜	Nat Po & Lt [1]	3,600	12⅝	12⅛	12⅛	+ ¼
22	19	2.5	20⅛	20⅝	Nat Stl [.50]	1,600	20⅞	19⅞	20⅛	+ 1⅛
22⅛	19	...	19	20	Nat Sup pfd	40	20	19	20	...
8⅛	6	...	7	7⅛	Nat Surety	700	7⅛	7	7	+ ⅛
10⅞	6½	6.0	10⅛	10⅛	Nat Tea [.60]	1,000	10⅛	10⅛	10⅛	− ⅛
21½	16⅞	...	20⅛	20⅝	N Y Central	23,900	20⅝	20	20⅛	+ ⅜
4⅜	2⅛	...	4⅛	4⅜	N Y Chi & St L	800	4⅛	3⅝	4½	+ 1
6⅛	3⅛	...	5⅛	6	Do pfd	2,100	6⅛	5	5⅞	+ ⅝
120	106	4.4	114¼	115	N Y & Harlem [5]	70	115¼	112	115⅛	+ 3
1	⅝	...	...	⅝	N Y Investors	100	⅝	⅝	⅝	...
17⅞	13	...	16⅝	16⅝	N Y N H & H	11,900	17⅛	16¼	16⅝	+ ⅝
30⅛	25⅛	...	28⅝	29	Do pfd	2,800	29⅝	28⅛	28⅝	+ ⅛
11⅞	7⅝	...	11⅛	11⅛	N Y Ont & W	4,200	11⅞	11¼	11⅛	+ ⅝
4⅞	1⅝	...	4⅛	4½	N Y Shipbldg	4,600	4⅞	4⅛	4⅝	− ⅛
56	31	13.5	50	54⅛	Do pfd [7]	230	56	51	52	+ 2½
21¼	17⅝	5.4	20⅝	20⅝	Noran Min [1.10e]	3,900	20⅝	20¼	20⅝	+ ⅜
124⅛	114	6.5	124	125	Norfolk & W [8]	300	124	124	124	+ 1
83⅛	78⅛	5.0	80⅛	...	Do pfd [4]	40	80⅛	80⅛	80⅛	+ 1⅛
31⅛	23⅞	...	25⅝	25⅛	North Am [10%f]	3,600	26	25⅛	25⅝	+ ⅛
46	42⅝	7.0	42⅝	44	Do pfd [3]	100	43	43	43	+ ⅛
74⅛	67	9.0	66	69⅛	No Am Ed pfd [6]	100	67	67	67	− 2½
17⅛	13	...	15⅛	16	Northern Pac	3,600	16⅛	15⅝	16	+ ⅛
					O					
7⅛	5⅛	...	6⅛	6⅝	Ohio Oil	3,300	6⅜	5⅞	6⅛	+ ⅝
2⅛	1⅛	...	1½	2	Oliver Farm	100	1⅜	1⅜	1⅜	+ ⅛
6⅝	4⅝	...	3⅝	6	Do pr pfd	200	5	4⅛	5	− 1½
66	64	12.3	63	100	Omnibus pfd [8]	100	65	65	65	− 1
5	5	...	5	5½	Oppenheim Coll	100	5	5	5	...
5⅛	1⅝	...	1	1⅛	Orpheum pfd	10	2	2	2	+ ⅝
13⅛	10⅝	9.1	10⅝	11⅛	Otis Elev [1]	2,600	11⅛	10⅞	10⅞	− ⅛
4⅝	3	...	3⅜	3⅝	Otis Steel	300	3⅝	3⅜	3⅜	+ ⅛
37	33⅛	5.7	35⅛	35⅝	Owens-Ill Gl [2]	1,400	36	35	35⅛	+ ⅛
					P					
2⅛	2⅛	...	2	2¼	Pac Coast 1st pfd	10	2¼	2¼	2¼	...
31¼	27⅞	6.9	28⅝	28⅞	Pac G & El [2]	700	28⅞	28⅝	28⅝	+ ⅛
43⅝	35⅛	8.1	36⅛	37	Pac Ltg [3]	500	37	36	37	+ 1
8⅛	4⅛	...	7⅛	8	Pac Mills	110	7⅛	7⅛	7⅛	+ ⅛
81⅞	75	9.2	76	78	Pac T & T [7]	50	76⅛	76⅛	76⅛	+ ⅛
2⅞	2⅛	...	2⅛	2⅜	Packard Mot	1,500	2⅜	2⅛	2⅛	...
2⅝	1⅝	...	...	⅞	Param Publix	1,700	⅞	⅞	⅞	...
1⅛	⅞	...	½	1	Park Utah	500	1	1	1	...
1	⅝	...	⅝	⅝	Pathe Exch	100	½	½	½	...
2⅝	1⅝	...	1⅛	1½	Do A	200	1½	1⅛	1½	+ ⅛
6⅛	5⅝	...	6	6½	Patino Min	100	6⅛	6⅛	6⅛	+ ⅛
1⅛	⅞	...	⅜	⅝	Peerless M [4.50e]	100	⅞	⅞	⅞	− ⅛
31⅛	28⅝	6.9	29⅛	30	Penick & Ford [2b]	500	29⅛	29	29⅛	+ ⅛
27⅞	24⅛	6.8	26⅛	26⅞	Penney J C [1.80]	1,500	26⅝	26	26⅛	+ ⅛
102⅛	90	5.9	100⅝	101⅛	Do pfd [6]	600	101⅛	101⅛	101⅛	...
19⅛	13⅝	2.8	18⅝	18⅝	Penn R R [.50g]	16,700	19⅛	18⅝	18⅝	+ ⅛
78	57	8.1	60⅝	63	Peo Gas L & C [5]	200	62	62	62	+ 2⅛
7⅛	5⅝	...	7½	7⅝	Pere Marq	200	7⅝	7⅛	7⅝	+ ⅛
9	5⅛	...	8⅛	9⅛	Do pfd	120	9	8	9	+ 1⅛
10⅞	6	...	10⅛	10⅝	Do pr pfd	420	10⅝	8⅛	10⅝	+ ⅝
5⅛	4⅞	...	4⅝	5⅛	Petro Corp	800	5⅛	5⅛	5⅛	+ ⅛
5⅝	4⅛	...	4⅝	5⅛	Phelps Dodge	2,100	5⅛	5⅛	5⅛	+ ⅛
32	29⅛	9.4	32	34	Phila Co 6% pfd [3]	400	32	32	32	+ 1
4⅛	3	...	3	3⅛	Phila R C & I	600	3⅛	3⅛	3⅛	...
3⅛	3	...	1⅛	5	Phillips-Jones	100	3	3	3	...
6	4⅝	...	5⅛	5⅛	Phillips Pet	5,200	5⅛	5⅛	5⅛	+ ⅛
2⅞	2	...	2⅛	2⅛	Phoenix Hos	30	2⅛	2⅛	2⅛	+ ⅛
5	4⅝	...	4⅝	5⅛	Pierce Oil pfd	400	5	5	5	...
⅝	⅝	...	...	⅝	Pierce Pet	1,300	⅝	⅝	⅝	− ⅛
11⅛	10⅛	5.5	10⅝	11⅝	Pills Flour [.60]	200	10⅝	10⅝	10⅝	...
15	10⅛	...	13	18	Pitt Stl pfd	20	15	15	15	+ 2
9⅛	7⅛	21.5	7½	7⅝	Plymouth Oil [1]	300	7⅝	7⅝	7⅝	+ ⅛
29⅛	23	6.3	24⅝	24⅝	Proc & Gam [1.50]	2,500	24⅝	24¼	24⅝	+ ⅛
55⅛	47⅝	6.5	49	49½	Pub Svc N J [3.20]	2,000	49⅝	49	49⅛	+ ⅜
112½	105⅛	6.5	106½	107½	Do 7% pfd [7]	10,700	107	106⅝	107	− 1⅛
88½	84	6.0	83½	85⅛	Do $5 pfd [5]	100	84	84	84	...

Prev. 1933 High.	Low.	Div. yld. pct.	Bid.	Asked.	Description. div. rate, $s—	Sales.	High.	Low.	Close.	Net chge.
23⅝	18⅛	13.6	22¼	22½	Pullman [3]	1,900	22⅝	22⅛	22⅛	+ ⅛
3⅝	3⅛	...	3⅛	3⅝	Pure Oil	400	3⅛	3⅛	3⅛	+ ⅛
62	55	14.5	55	57	Do pfd [8]	40	55	55	55	...
10	7	12.5	7⅝	8	Purity Bak [1]	900	7⅝	7⅝	7⅝	+ ⅛
					R					
6	4	...	4⅝	4⅝	Radio	4,000	4⅝	4⅝	4⅝	+ ⅛
11⅝	8	...	8⅝	9	Do pfd B	300	9	9	9	+ ⅛
3⅝	1⅛	...	1⅛	1½	Radio-Keith-O	1,100	1⅛	1⅛	1⅛	+ ⅛
7⅛	5⅛	10.0	5⅞	6½	Raybestos-Man [.60]	200	6⅛	6	6⅛	+ ⅛
32⅝	24⅛	3.2	30⅝	32	Reading Co [1]	200	31⅛	29⅞	31⅛	+ 1⅛
28	25	7.1	27½	30½	Do 2d pfd [2]	200	28	27⅝	27⅝	− ⅛
9⅛	6⅞	...	7½	8	Real Silk	200	7⅛	7⅛	7⅛	+ ⅛
4	3⅛	...	3⅜	3⅝	Rem Rand	100	3⅝	3⅝	3⅝	+ ⅛
2⅞	1⅝	...	2⅛	2⅜	Reo Mot	1,300	2⅜	2⅛	2⅜	+ ⅛
7⅛	5⅝	...	6⅝	6½	Repub Stl	1,600	6⅝	6⅛	6⅝	+ ⅛
15	11	...	12⅝	13	Do cv pfd	1,200	13	12	13	+ 1
33⅝	26⅛	10.3	28⅝	28⅝	Rey Tob B [3]	13,400	29⅛	28⅝	28⅝	...
5⅛	3⅛	...	3⅛	4	Rossia Ins	200	4	4	4	+ ⅛
21⅝	19⅛	...	20	20⅛	Royal Dut	200	20	19⅛	20	...
11	6	...	9	10	Rutland pfd	1,300	9⅛	9	9	...
					S					
42⅝	38⅝	7.9	38⅛	38½	Safeway Strs [3]	2,200	38⅝	38⅝	38⅝	− ⅝
96	94⅛	7.4	95	96	Do 7% pfd [7]	60	95⅛	94⅛	95	...
88	84⅝	7.1	84⅝	85½	Do 6% pfd [6]	80	85⅛	84⅝	84⅝	...
8⅝	7⅛	...	7⅝	8	St Jos Lead	200	8	8	8	+ ⅛
1⅛	⅞	...	1	1⅛	St L-San F	100	1	1	1	...
1⅝	1⅛	...	1½	1⅞	Do pfd	300	1⅝	1½	1⅝	+ ⅛
5	2⅝	...	4½	5	Savage Arms	2,200	5	3½	4⅝	+ 1½
20⅛	15	2.9	16⅝	17	Seaboard Oil [.50b]	2,100	17	16	16⅝	+ ⅝
22⅛	17⅝	...	18⅝	18⅝	Sears Roeb	5,900	19	18⅝	18⅝	+ ⅝
2⅛	1⅛	...	1⅛	1⅜	Servel	200	1⅛	1⅛	1⅛	+ ⅛
4	1⅛	...	1⅝	2	Sharon Stl H	100	1⅝	1⅝	1⅝	− ⅛
4	3⅛	...	3⅜	3⅝	Sharp & Dohme	1,400	3⅜	3⅛	3⅜	+ ⅛
5⅝	4	...	5	5⅛	Shell Union	1,800	5⅛	4⅞	5⅛	+ ⅛
44⅛	35	...	36	37	Do pfd	300	36⅛	36	36	...
8⅛	6⅛	...	6⅝	7	Simmons	400	7⅛	7	7	+ ⅛
25⅛	23⅛	...	23	24⅝	Skelly Oil pfd ww	100	24⅝	24⅝	24⅝	+ ⅛
7⅛	6⅛	5.7	7	7⅛	Soc-Vacuum [.40]	5,000	7⅛	6⅞	7	+ ⅛
19⅛	15⅝	8.4	18⅝	19	So P R Sug [1.60]	5,900	19⅛	18⅝	18⅝	+ ⅛
28	24⅛	8.0	24⅝	24⅞	Sou Cal Ed [2]	1,000	25⅛	24⅝	24⅝	− ⅛
19⅝	15	...	18⅝	18⅝	Sou Pac	13,700	18⅝	18⅛	18⅝	+ ⅝
6⅞	4⅞	...	6⅝	6⅝	Sou Ry	5,000	6⅝	6⅛	6⅛	+ ⅛
9⅛	5⅝	...	8⅝	9⅛	Do pfd	5,100	9⅛	8½	8⅝	+ ⅛
18⅝	17⅛	...	15⅛	25	Spang Ch pfd	10	17⅛	17⅛	17⅛	− 1
15⅝	14⅛	6.7	15⅛	15⅝	Std Brands [1]	7,200	15½	15⅛	15⅝	+ ⅛
15⅝	10⅝	10.0	11⅛	11⅛	Std G & El [1.20]	1,700	11⅛	11⅛	11⅛	+ ⅛
25	17⅛	20.0	19⅝	20	Do pfd [4]	600	20	19½	20	+ ⅛
101	99⅞	5.0	100	...	Std Oil Ex pfd [5]	100	100⅛	100⅛	100⅛	− ⅛
26	23	8.3	24⅛	24⅝	S O California [2]	5,000	24⅝	24	24⅝	+ ⅛
17⅝	15	...	16⅝	17	S O Kansas	100	17	17	17	...
31⅞	24⅛	3.7	26⅝	26⅞	S O N J [2b]	19,200	27	25⅞	26⅞	+ 1⅛
2⅛	1⅛	...	1⅛	2½	Sterl Sec pfd	200	2	2	2	...
23⅝	22	...	22⅝	23⅛	Do cv pfd	100	23	23	23	+ 1
3⅛	3⅛	...	3⅛	3⅛	Stewart-Warn	200	3⅛	3⅛	3⅛	...
10⅝	7½	...	8⅛	8⅝	Stone & Web	1,300	8⅝	8⅛	8⅝	+ ⅛
5⅛	3⅛	...	3⅝	4	Studebaker	1,500	4	3⅝	3⅞	+ ⅛
34⅞	20	...	22	25	Do pfd	10	24⅞	24⅞	24⅞	+ 4⅞
10	7⅛	5.5	8⅛	8⅝	Superheater [.50]	100	8⅝	8⅝	8⅝	+ ⅛
1⅛	⅝	...	1⅛	1⅜	Superior Oil	300	1½	1⅛	1⅛	...
4⅝	2⅛	...	3½	5⅛	Superior Stl	300	3½	3⅛	3½	+ ⅝
					T					
9⅛	8⅛	11.1	8½	9	Telautograph [1]	200	8⅝	8½	8⅝	+ ⅛
14⅛	12⅛	7.7	13	13⅛	Texas Corp [1]	3,500	13⅛	12⅞	13	+ ⅛
25	22	8.3	23½	24	Tex Gulf Sul [2]	1,300	24	23⅞	23⅞	+ ⅛
5⅛	4⅛	...	5	5⅛	Tex Pac L Tr	1,100	5⅛	5	5⅛	+ ⅛
3⅝	3	...	2⅝	3½	The Fair	100	3	3	3	...
45	43	...	44	44⅝	Do pfd	40	45	43	44⅝	+ 1⅛
3½	3⅛	...	3⅛	3⅜	Tide Wat As	200	3⅜	3⅜	3⅜	+ ⅛
16⅝	14⅛	6.3	16	16½	Timk Roll B [1]	2,200	16⅝	15⅝	16⅝	+ ⅝
6	4⅝	...	5	5⅛	Transamerica	6,400	5⅛	5	5⅛	+ ⅛
3½	3	...	3	3½	Transue & Will	100	3	3	3	...
4½	3⅝	...	3⅝	4	Tri-Cont Corp	1,700	4	3⅝	3⅞	...
21⅝	20⅛	12.5	20½	20⅝	Trico Prod [2.50]	100	20⅝	20⅝	20⅝	...
					U					
1⅛	⅝	...	1	1⅛	Ulen & Co	200	1	1	1	+ ⅛
14	10⅝	4.5	11	13	Underwd-Ell [.50]	200	11	10⅞	11	+ ½
8⅝	5⅛	...	8⅝	9⅛	Un Bag & Pa	100	8⅝	8⅝	8⅝	+ ⅛
28⅝	24⅛	4.8	25⅛	25⅝	Un Carbide [1.20]	5,000	25⅝	24⅞	25⅛	+ ⅛
77⅝	69⅝	7.8	76½	76⅝	Un Pacific [6]	17,900	77⅝	74⅝	76⅝	+ 2⅝
68⅝	63	5.9	67	68⅝	Do pfd [4]	1,100	68⅝	68	68⅝	+ 1⅛
12⅛	11⅛	11.7	11⅞	12⅝	Un Tk Car [1.40]	100	12⅛	12⅛	12⅛	+ ⅛
28⅛	22⅝	...	24⅝	24⅞	Unit Aircraft	13,700	25	24	24⅝	+ ⅛
59⅝	56	5.4	56	57	Do pfd [3]	100	56⅛	56⅛	56⅛	+ ⅛
97	94⅛	7.4	96	99	Un Bis pfd [7]	10	95⅛	95⅛	95⅛	− 1⅛
15	12⅛	...	14⅛	14⅝	Unit Carbon	2,200	15	14⅛	14⅛	+ ⅛
10⅛	7⅝	5.0	8	8⅛	United Corp [.40]	6,500	8⅝	8	8	+ ⅛
37⅝	33⅛	8.1	36⅛	36⅝	Do pfd [3]	900	37	36⅝	36⅝	+ ⅜
30⅛	23⅝	6.9	29⅛	29⅝	Unit Fruit [2]	2,500	29⅝	28⅝	29⅛	+ ⅛
20⅛	17⅝	6.3	18⅞	19⅛	Unit Gas Im [1.20]	3,700	19	18⅝	19	+ ⅛
100	94	5.2	95½	98⅝	Do pfd [5]	100	96	96	96	+ 1⅝
5½	4⅝	...	4½	5	Unit Piece Dye	400	4⅝	4⅝	4⅝	− ⅛
4⅝	4⅛	...	4⅝	4⅝	U S & Fgn Sec	400	4⅝	4½	4⅝	+ ⅛
22⅛	20	7.3	22⅛	22⅝	U S Gypsum [1.60]	400	22⅛	22⅛	22⅛	+ ⅛
27⅛	18⅛	...	19⅛	19⅝	U S Indus Alco	1,500	19⅝	19⅛	19⅛	+ ⅛
4	3⅝	...	3½	3⅝	U S Leather	100	3½	3½	3½	...
8⅝	5⅝	...	6⅛	7	Do A	100	6⅛	6⅛	6⅛	+ ⅝
10⅝	8	6.2	8⅛	8⅝	U S Pipe [.50]	300	8⅝	8	8⅛	+ ⅛
5⅛	3⅝	...	4⅛	4⅝	U S Rubber	500	4⅝	4	4⅛	+ ⅛
12	7⅝	...	8⅛	8⅝	Do 1st pfd	100	8⅛	8⅛	8⅛	+ ⅛
19⅛	13⅛	5.3	19⅛	19⅝	U S Sm & R [1]	4,300	19⅝	18⅝	19⅛	+ 1
42⅛	39⅛	8.3	41⅛	42	Do pfd [3.50]	200	41⅝	41⅝	41⅝	+ ⅝
32	26	...	28⅝	28⅝	U S Steel	31,100	29⅛	27⅞	28⅝	+ 1
66⅝	55⅛	.8	59⅝	60	Do pfd [.50g]	7,000	60⅝	59⅝	59⅞	+ 1
60⅛	59	7.3	59⅛	60	US Tobacco [4.40]	400	60	59⅝	60	...
1⅝	⅝	...	...	1	Unit Strs A	100	1	1	1	...
26	24	8.3	23	25	Univ Leaf Tob [2]	100	24⅛	24⅛	24⅛	+ ⅛
38	37	...	38	...	Utah Cop	10	38	38	38	+ 1
4⅛	2⅝	...	3	3⅛	Util P & Lt A	1,500	3⅛	3	3	...
					V					
⅝	⅝	...	⅝	⅝	Vadsco	200	⅝	½	⅝	+ ⅛
14⅛	11⅛	...	12⅛	12½	Vanadium	600	12⅝	12	12⅛	+ ⅝
50⅛	40⅛	...	39	45	Va C Ch 7% pf	100	40⅛	40⅛	40⅛	− ⅛
20⅝	15	...	16⅝	17⅛	Vulcan Detin	170	17½	17	17	+ ⅛
					W					
2	1	...	1⅛	1½	Walworth	100	1⅛	1⅛	1⅛	+ ⅛
1⅛	⅝	...	⅝	1	Ward Bak B	200	⅝	⅝	⅝	...
2⅛	1⅛	...	1⅛	1⅛	Warner Pict	700	1⅛	1⅛	1⅛	+ ⅛
52	50	...	51⅝	55	Web Eisen pf	20	52	52	52	+ 2
63	49⅛	14.0	50	52	W Pen E 7% pf [7]	110	52	50	50⅛	− 2⅝
54	36	13.6	44⅝	45	Do 6% pfd [6]	10	44⅝	44⅝	44⅝	+ 6
110	106	6.6	105⅝	108	Do 7% pfd [7]	50	106	106	106	− 2
101	98	6.1	98⅝	99	Do 6% pfd [6]	30	99	99	99	+ ⅛
7⅛	5	...	6⅝	6⅞	West Mary	2,000	7⅛	6⅝	7	+ ⅛
7⅛	5⅝	...	7⅛	7⅝	Do 2d pfd	900	7⅝	6⅝	7⅛	+ 1
3⅝	2⅝	...	2⅞	3	West Pac pfd	500	3	2⅞	3	+ ¼
31	21⅛	...	23⅝	24	West Un Tel	4,300	24⅛	23⅞	23⅞	+ ⅛
14⅛	11⅝	7.1	14⅛	14⅛	Westingh Air [1]	1,100	14⅛	14⅛	14⅛	+ ⅛
31⅛	26	...	27⅝	27⅞	Westingh E & M	3,500	28⅝	27⅝	27⅝	+ ⅛
72⅛	60⅛	5.7	60⅝	64⅛	Westh El 1 p [3.50]	130	62	61	61	− 2
22⅛	18	...	15	18⅛	Wheel Stl pf	100	18⅛	18⅛	18⅛	+ ⅞
3	2⅝	...	2⅝	2⅞	Wilcox O & G	100	2⅞	2⅞	2⅞	+ ⅛
2⅛	1⅛	...	1⅛	1⅛	Willys Over	4,800	1⅝	1⅛	1⅛	− ⅛
5⅝	4	...	4⅝	5	Wilson A	100	4⅝	4⅝	4⅝	+ ⅛
37⅛	31⅛	7.1	33⅝	33⅝	Woolworth [2.40]	7,700	33⅞	33	33⅝	+ ⅛
16	11	...	12⅛	13⅛	Worth P & M	500	13	12½	12⅝	+ ⅝
23	18	...	20	23½	Do pfd A	100	23	23	23	+ 5
39	36⅛	8.1	37⅛	37½	Wrigley Jr [3]	200	37⅛	37½	37⅛	+ ⅛
					Y					
4⅛	2⅝	...	3⅛	3⅝	Yell Trk & C	600	3⅝	3⅛	3⅛	+ ⅛
13½	9⅞	...	11⅛	11⅝	Youngst S & T	2,000	11⅝	10⅝	11⅛	+ ⅝
					Z					
1	⅝	...	½	⅝	Zenith Radio	100	⅝	⅝	⅝	− ⅛
5	4	...	4½	4⅛	Zonite Prod	100	4⅝	4⅝	4⅝	− ⅛

XD—Ex dividend. EX—First sale since ex dividend date or dates. XR—Ex rights. a—Plus extras. b—Including extras. d—Payable in scrip. e—Paid last year. f—Payable in stock. g—Paid so far this year. h—Cash or stock. k—Accumulated dividend paid this year. m—Also extra cash or stock dividend paid since Jan. 1.

Sales to 10:30 a. m., 260,000; to noon, 640,000; to 1 p. m., 850,000; to 2:10 p. m., 910,000 shares. Total sales, 1,080,123.

A. T. & T. REPORT RELATES GAINS DESPITE SLUMP

[Continued from page 23, column 1.]

having more than 100,000 telephones, except New Zealand, Japan, China and Russia.

Last year overseas telephone service was extended through existing transmitting stations to the principal cities of South Africa, Bangkok, Siam; the Balearic islands, principal cities of Egypt, Peru and Lisbon, Portugal. In addition, through new stations near Miami, Fla., radio-telephony service was extended to Colombia, Venezuela, and the Bahamas.

Ship-to-shore telephone service was extended to nine additional liners, making a total of 15 at the end of the year.

The telephone cable between Kansas City and Dallas was completed, thus placing Dallas and other Texas cities in the toll cable network which now provides a storm proof system covering most of the eastern half of the country.

At the end of the year 110 airport ground stations throughout the country had been supplied with Western Electric radio-telephone equipment. A large number of planes formerly having only one-way equipment for receiving beacon signals and weather reports during 1932 were equipped with two-way radio-telephones.

The Bell system, including Western Electric, at the close of 1932 had 291,000 employes. Application of the "share-the-work" plan had made it possible for the system to keep on the pay rolls 48,000 more people than would be employed if all were working full time, the report stated.

HIDE FUTURES.

Trading on the New York Hide exchange was somewhat more active with sales of 360,000 lbs. Prices were 5 points lower to 25 points higher. Closing bids—old contracts—March, 4.75c; new contracts—March, 5c; June, 5.45c; September, 5.83c; December, 6.20c.

GRAINS·IN·ALL MARKETS

	Open.	High.	Low.	Close Feb.9, 1933.	Feb.8, 1933.	Feb.11, 1932.
December Wheat.						
Lpl	.44½	45	44⅛	44⅞	44⅛	55⅛
May Wheat.						
Chi	.48⅝	49⅛	47⅞	48	48⅛	59⅛
K C	.42⅛	42⅞	41⅝	41⅞	42⅛	50⅝
Mpl	.47⅛	47⅛	46⅝	46⅝	46⅝	69
*Dul	.45⅛	45⅝	44⅝	44⅝	45⅛	66⅝
Wpg	.48	48⅝	47⅝	47⅝	48⅛	64⅝
Lpl	.48⅛	48⅞	48⅛	48⅞	48⅛	57⅛
July Wheat.						
Chi	.49⅝	49⅞	48⅛	48⅝	48⅝	60
K C	.43	43⅝	42⅛	42⅝	42⅝	51⅝
Mpl	.47⅝	47⅝	46⅞	46⅞	47⅛	68
*Dul	.44⅝	44⅝	44⅛	44⅛	45	66⅝
Wpg	.49⅛	49⅝	48⅝	48⅝	49	65⅝
Lpl	.49⅝	50⅛	49⅝	49⅞	49⅝	59⅛
September Wheat.						
Chi	.50½	50⅞	49⅝	49⅞	49⅞	61⅛
K C	.44⅛	44⅝	43⅛	43⅛	43⅞	52⅝
Mpl	.48⅛	48⅛	47⅝	47⅝	47⅝	64⅝
October Wheat.						
Wpg	.50¼	50⅛	49½	49½	50¼	67⅛
May Corn.						
Chi	.26⅝	26⅝	25⅞	26	26¼	39⅝
K C	.23⅛	23⅛	22⅝	22⅝	23⅛	37⅝
July Corn.						
Chi	.28	28⅝	27⅛	27⅛	27⅞	41⅝
K C	...	...	...	24⅛	24⅝	39⅝
December Corn.						
Chi	.29⅛	29⅛	28⅝	28⅞	29⅛	42⅝
May Oats.						
Chi	.17⅛	17⅛	17⅛	17⅛	17⅛	25⅛
Mpl	.14⅛	14⅛	14⅛	14⅛	14⅛	25⅛
Wpg	.24⅝	24⅝	24⅛	24⅛	24⅝	32½
July Oats.						
Chi	.17½	17½	17½	17½	17½	25
Wpg	...	...	...	23½	24	32¼
September Oats.						
Chi	.18	18	18	18	18	25⅛
October Oats.						
Wpg	.22⅝	22⅝	22½	22½	22⅝	....
May Rye.						
Chi	.35⅛	35½	34⅝	34⅝	35⅛	45⅛
Mpl	.30⅝	30⅝	29⅝	29⅝	30	43⅛
Dul	...	...	...	32	32⅛	44⅛
Wpg	.34⅝	34⅝	33⅞	33⅞	34⅝	46⅝
July Rye.						
Chi	.34½	34½	34	34⅛	34⅝	47⅛
Mpl	...	...	...	30½	30⅝	44
Dul	...	...	...	32⅝	32	....
Wpg	.34⅝	35	34⅛	34⅛	34⅝	47⅝
May Barley.						
Chi	...	...	...	27½	27⅛	....
Mpl	.21⅝	22	21⅝	21⅝	21⅝	40
Wpg	.29⅝	29⅝	29⅝	29⅝	29⅝	40⅝
July Barley.						
Mpl	.22⅞	22½	22½	22½	22½	....
Wpg	.29⅝	29⅝	28⅝	28⅝	29⅛	....
May Flaxseed.						
Mpl	1.11	1.11	1.09⅝	1.09⅝	1.09½	1.35⅛
Dul	1.11⅛	1.11⅝	1.10	1.10	1.11	1.37
Wpg	.80⅝	80½	79⅛	79⅝	80	1.03⅞

*Durum.

GASOLINE AND OILS

GASOLINE—Tank wagon or service station: Red Crown, 14.1c per gallon; ethyls, 17.1c; Stanolind, 12.6c. FUEL OIL—Stanolex, No. 1, tank wagon, 1 to 99 gals, 9c; 100 or over, 7c. KEROSENE—Tank wagon, 10c. LINSEED—Raw 60c; boiled, 63c. TURPENTINE—54c. DENATURED ALCOHOL—48c. DIESEL ENGINE FUEL OIL—Bunkered at Indiana Harbor ship canal, 4¾c per gal. WHITE LEAD—100 lbs., $11.00.

OPEN GRAIN TRADES

Open interest in grain futures on the Chicago Board of Trade, including 20,000 bu March wheat, 15,000 bu March corn, 5,000 bu March oats, and 10,000 bu March rye follow [last three ciphers omitted]:

	May.	July.	Sept.	Total.
WHEAT.				
Wednesday	88,562	35,306	7,641	131,529
Tuesday	89,092	35,120	7,128	131,360
Week ago	92,404	34,965	5,860	133,249
CORN.				
Wednesday	38,069	14,386	1,396	53,866
Tuesday	38,214	14,384	1,374	53,987
Week ago	38,186	14,163	1,175	53,539
OATS.				
Wednesday	17,514	1,954	220	19,693
Tuesday	17,589	1,899	220	19,713
Week ago	17,545	1,911	25	19,486
RYE.				
Wednesday	5,504	813	......	6,327
Tuesday	5,530	839	......	6,379
Week ago	5,656	851	......	6,517
BARLEY.				
Wednesday	543	......	......	543
Tuesday	543	......	......	543
Week ago	563	......	......	563

Grain futures purchases on the Chicago Board of Trade follow [last three ciphers omitted]:

	Wednesday.	Wk. ago.	Yr. ago.
Wheat	16,580	16,734	19,965
Corn	913	2,661	5,563
Oats	188	310	847
Rye	84	102	426
Barley	......	6	......
Total bu	17,765	19,813	26,801

PROFIT TAKING IN BUTTER

Selling pressure sent butter and egg futures lower on the Chicago Mercantile exchange today, bullish statistical report failing to have any effect. Butter closed ⅛c lower while February fresh eggs were off ⅛c. Other egg deliveries were unchanged to ⅛c lower. Butter opened steady but profit taking sales started prices downward. The four markets reported more butter out than last year. Receipts were light and production reports mixed, but the somewhat better news did not exert any appreciable influence. Receipts of eggs in New York and Chicago were again slightly heavier than last year. Profit taking developed in the February delivery after a firm opening and prices declined steadily during the major part of the session. Sales: Butter, 119 cars; eggs, 30 cars. Deliveries: Butter, 9 cars. Prices follow:

BUTTER.

Storage standards—	Open.	High.	Low.	Close.	Prev. close.
February	.18⅝	18⅝	18⅝	18⅝	18⅝
March	.18⅝	18⅝	18⅝	18⅛	18⅝

EGGS.

Refrigerator standards—	Open.	High.	Low.	Close.	Prev. close.
October	.16⅛	16⅛	16⅛	16⅛	16⅛
Fresh graded firsts—					
February	.14½	14⅛	13⅛	13⅛	14⅝
March	.12⅝	12⅝	12⅝	12⅝	13
Storage packed firsts—					
April	.14⅛	14⅛	14⅛	14⅛	14⅛

RAW SILK.

NEW YORK, Feb. 9.—(AP)—Raw silk futures closed firm; sales, 340 bales. March, $1.65 bid; May, $1.17; July, $1.17. Open market quotations [60 day basis]: Shanghai steam, extra B, $1.60; Canton double extra A 14-16s, 97c; Japanese crack double extra, $1.30.

CASH·GRAIN NEWS

Range of cash grain prices in leading markets follows:

WHEAT.

	Chicago.	Kansas City.	St. Louis.
No. 2 red.	....	....	50
No. 1 hd.	....	43⅝	....
No. 2 hd.	....	44	49½
No. 3 hd.	....	43¼@43⅝	....
	Chicago.	**Winnipeg.**	**Minneapolis.**
No. 1 nor.	....	45⅝	47⅝@48⅝
No. 2 nor.	....	43½	46⅝@47⅝
No. 3 nor.	....	41⅝	45⅝@46⅝
No. 1 d n	....	....	48⅝@55⅝
		Toledo.	**Omaha.**
No. 2 red.	....	54½@55½	....
No. 2 hd.	....	....	44 @44½

CORN.

	Chicago.	Kansas City.	St. Louis.
No. 2 mx.	25⅝	....	....
No. 3 mx.	23⅝	....	....
No. 2 yel.	25⅝@26	22⅝	....
No. 3 yel.	24 @24⅝	....	23½@24
No. 4 yel.	23⅝@24	....	....
No. 5 yel.	23⅝	....	....
No. 2 wh.	26	22⅝	....
No. 4 wh.	23⅝	....	....
	Milwaukee.	**Omaha.**	**Peoria.**
No. 2 yel.	....	....	22½
No. 3 yel.	24½@25	18⅝@19	21¼@21⅝
No. 4 yel.	....	....	20⅝@21
No. 4 wh.	24½@25	....	....
	Minneapolis.	**Buffalo.**	**Toledo.**
No. 2 yel.	21 @22	....	29 @30
No. 3 yel.	20 @21	....	....
No. 2 mx.	19 @20	....	....

OATS.

	Chicago.	Kansas City.	St. Louis.
No. 2 wh.	17	18 @18½	17½
No. 3 wh.	....	17 @18	17
No. 4 wh.	15¼	15¼@17¼	....
	Milwaukee.	**Omaha.**	**Minneapolis.**
No. 2 wh.	....	....	15⅝@15⅝
No. 3 wh.	....	....	14⅝@14⅝
No. 4 wh.	....	....	13⅝@14⅝
	Buffalo.	**Toledo.**	**Peoria.**
No. 2 wh.	....	20 @21	15 @16¼

RYE, BARLEY, AND FLAX.

	Rye.	Barley.	Flax.
Chicago	....	25 @36	1.11⅛
Mil'kee	41	25 @36	....
Minn'lis	.30⅝@32⅝	18 @28	1.09⅝@1.11⅝
Duluth	33	17⅝@26⅝	1.10

CLOVER AND TIMOTHY.

	Cash.	March.
Clover—		
Chicago, per 100 lbs.	5.50@8.00	......
Toledo, per 60 lbs.	5.40	......
Timothy—		
Chicago, per 100 lbs.	2.25@2.50	......

BIDS AND OFFERS

Range of prices on bids and offers, good all day Friday, follow:

WHEAT.

	Bids High.	Bids Low.	Bids Close.	Offers High.	Offers Low.	Offers Close.
May	.47⅝	.47⅝	.47⅝	.48⅝	.48⅝	.48⅛
July	.48⅛	.48⅛	.48⅛	.49⅛	.49	.49⅛
Sept.	.49½	.49⅝	.49⅛	.50⅝	.50⅛	.50⅛
CORN						
May	.25⅝	.25⅝	.25⅞	.26⅝	.26	.26⅛
July	.27½	.27½	.27⅝	.27⅝	.27⅝	.27⅝

GOOD ALL NEXT WEEK.

	Wheat.	Corn.	Oats.	Rye.
Bids				
July	.46½	.27	.17	.32½
May	.46	.25¼	.16⅛	.33⅝
Offers				
May	.50⅝	.27	.17⅝	.37⅝
July	.51	.28⅝	.17⅝	.37

CHARGES LOOT OF SUBSIDIARY BY MIDDLE WEST

[Continued from page 23, column 8.]

denied. The most important of these were:

Collector of internal revenue	$849,394
Insull Son & Co.	39,149
Texas Hydro Electric Co.	235,875
La Salle Quincy Corp.	24,000

The claim of the Texas Hydro Electric company was based on an alleged underwriting agreement which was not authorized by proper corporate action. The internal revenue collector's claim was based on an alleged income tax deficiency for the years 1927-'28-'29. Mr. Thayer asserted that the records of the company show it does not owe any income tax for those years.

Contests Bank's Claims.

Mr. Thayer further recommended that $31.26 of total claims of $1,684,253.49 by the Continental Illinois National Bank and Trust company be allowed. The $31.26 is for services by the bank as registrar for the company's stock and is valid, he said. The balance of $1,684,222.23, he said, is asserted by the bank under "an agreement to advance funds to the Skokie Valley Realty association for payment of the claimant." The receiver denied that any such agreement was made and recommends that the claims be denied.

Allowance of several claims in full were advised by the receiver.

WILL SUE BONDING FIRMS

Federal Judge Walter C. Lindley yesterday authorized the receivers of Middle West Utilities company to sue Lloyds Underwriters of London for $200,000 and the New Amsterdam Casualty company of New York on surety bonds of former Middle West officers for alleged fraudulent losses and misappropriations totaling more than $3,000,000.

Among the losses set forth and the companies or individuals involved are Insull Utility Investments, Inc., $1,428,000; Corporation Securities company, $221,500; Utility Securities company, $1,080,693; Washington Flexner $344,720; Earle H. Reynolds, $750,000 and Marshall E. Sampsell, $6,750.

Washington Flexner is president of the Lincoln Printing company on whose friendly petition the various Insull investment companies went into receivership. Earle Reynolds is former president of the Peoples Trust and Savings bank, of whose stock Samuel Insull contracted to buy $750,000 worth before the bank closed for voluntary liquidation. Sampsell is former president of the Central Illinois Public Service company.

MONEY AND EXCHANGE

Money rates quoted by Chicago banks are as follows: Customers' commercial loans, 4½@5 per cent; collateral loans, 4½@5½ per cent; brokers' loans, 4@4½ per cent; commercial paper, 1¼@2½ per cent; bankers' acceptances, 30-60-90 days, ⅝@¾ per cent; 120 days, ½@⅝ per cent; 150-180 days, ¾@⅝ per cent.

NEW YORK MONEY MARKET.

NEW YORK, Feb. 9.—(AP)—Call money steady; 1 per cent all day. Time loans steady; 60-120 days, ½; five to six months, ¾ per cent. Prime commercial paper, 1¼. Bankers' acceptances unchanged. Bar silver easier, ¼c lower at 25½c.

FOREIGN MONEY MARKETS.

LONDON, Feb. 9.—(AP)—Money, ¾ per cent. Discount rates—Short bills, ⅝@⅞; three month bills, ⅞@⅞ per cent. Bar silver, ⅛d lower at 16⅝d.

PARIS, Feb. 9.—(AP)—Three per cent rentes, 76f 80c; 4½ per cent rentes, 91.30f. Exchange on London, 87.85f. The dollar was quoted at 25.62f.

FOREIGN EXCHANGE.

Exchange rates quoted below are nominal. Quotations are in American cents.

	Feb. 9.	Feb. 8.	Wk. ago.	yr. ago.
London	342.94	342.81	339.68	344.25
Paris	3.90⅝	3.90⅛	3.90⅝	3.93⅝
Italy	5.11⅝	5.11⅝	5.11⅝	5.21
Belgium	13.92	13.92	13.93	13.96
Swit'rland	19.29½	19.30½	19.35	19.52½
Holland	40.18½	40.20	40.20½	40.34
Denmark	15.35	15.35	15.25	19.00
Sweden	18.40	18.40	18.46	19.37
Norway	17.60	17.57	17.43	18.80
Spain	8.21½	8.21	8.20	7.72
Germany	23.78	23.79	23.79	23.76
Austria	14.10	14.10	14.10	14.12
Poland	11.25	11.25	11.25	11.30
Greece	.57	.57	.57	1.29½
Rumania	.60⅝	.60⅝	.60⅝	.61
Czechoslov.	2.96½	2.96½	2.96½	2.98
Finland	1.51	1.51	1.51	1.65
Canada	83.43	84.12	84.25	86.00
Argentine	25.85	25.85	25.85	26.00
Brazil	7.25	7.25	7.25	6.20
Hongkong	22.10	22.15	22.30	25.50
Shanghai	28.35	28.50	28.75	33.75
Japan	21.50	21.55	21.30	36.00
India	26.10	26.10	25.85	26.50
Chile	6.13	6.13	6.13	12.25
Bulgaria	.72	.72	.72	.73
Singapore	39.75	39.75	39.75	41.25
Hungary	17.50	17.50	17.50	17.54
Mexico	28.50	28.73	29.58	....

TAX WARRANTS

CITY OF CHICAGO.

	1930 levy Bid.	1930 levy Ask.	1931 levy Bid.	1931 levy Ask.
Corporate	Called		97½	99
Bonds and interest	Called		97½	98¼
Public library	95	97	96	97½
T. B. sanitarium	95	98	95	97
BOARD OF EDUCATION.				
Educational	96	97	92	94
Building	94	97	87	89
Playground	..	..	86	89
"E" scrip	..	..	90	93
"B" scrip	..	..	84	88
COOK COUNTY.				
Corporate	95	97	94½	96
Highways	94	97	95	97
SANITARY DISTRICT.				
Corporate	95	97	96½	97½
Bonds and interest	Called		96½	98
PARK DISTRICTS—CORPORATE.				
Lincoln Park	91	93	92	95
South Park	Called		98	99
West Park	94	97	77	80

PRIMARY GRAIN MOVEMENT

	Wheat.	Corn.	Oats.
Receipts—			
Thursday	195,000	348,000	112,000
Last week	415,000	412,000	140,000
Last year	636,000	434,000	192,000
1931	Holiday		
Shipments—			
Thursday	232,000	160,000	204,000
Last week	360,000	100,000	127,000
Last year	409,000	143,000	108,000

Our Daily Market Letter

discusses the current position of the Stock Market and will be sent to traders and investors on request.

Ask for CTF10

HORNBLOWER & WEEKS
Established 1888
39 South La Salle Street
CHICAGO
Members New York, Boston, Chicago, Cleveland, Philadelphia, Pittsburgh and Detroit Stock Exchanges

COLD WEATHER HOG BOOM ENDS; SUPPLY HEAVY

Prices Off 10@35 Cents; Cattle Weaken.

Hog prices swung downward when available receipts overran estimates yesterday. The break was uneven, ranging from 10c at the opening to as much as 35c on closing rounds. The extreme top fell 25c to $3.90, while the general average at $3.65 showed 20c loss. Demand, however, expanded as prices fell and big local packers led the buying in the better grades around $3.75 most of the day.

Armour, Swift, and Wilson handled a combined total of almost 20,000 head, including direct shipments and hogs purchased here. Trains were late getting into the yards because of the weather.

There was a good clearance for all hogs except those that arrived during the afternoon session after most requirements had been filled. These met a dull demand at the full decline.

Pork markets retained the recent sharp advances, but retail buyers showed a little more wariness in making purchases for their week-end trade and some show of weakness appeared on final rounds.

Cold Delays Cattle Trade.

The bitter cold did more to delay trading in the cattle alleys than the increased movement of stock. Receipts at 7,500 exceeded expectations by 2,500 head. The market turned reactionary when buyers were slow in coming out and concessions of 15@25c soon were being offered in order to clear the pens.

Offerings were late and kept drifting into the yards all day, some arriving too late to sell. Yearlings and light steers were scarce and showed the least weakness. The supply ran largely to medium and heavy steers. A bigger quota of the long fed 1,300 @1,500 lb average animals attracted by "storm markets" from nearby lots was included in the receipts. Some of these were 25@40c under the high point of Wednesday. Yearling steers topped the market at $6.85, the bulk going at $4.00@5.75, with many of the heavy steers at $4.25@4.75. Plain 1,200 lb averages sold at $3.75 and common 1,100 lb averages sold as low as $3.50. Butcher stock weakened after a steady opening. Calves ruled unevenly higher, top vealers reaching $9.00.

Lamb Prices Decline.

Losses of 10@25c were registered in lambs, with trading draggy at the decline. Offerings were not excessive for a Thursday, but weakness in other branches of the live stock trade enabled lamb buyers to cut costs some. Yard traders selected a few hand picked native lambs up to $5.85, while packers bought fed westerns at $5.75 and under. Many of the medium grades of natives cashed around $5.50 during the afternoon. Aged ewes sold at $3.00, with 2 year old wethers quoted at $3.50@4.00.

Receipts at Chicago today are estimated at 1,000 cattle, 24,000 hogs, and 10,000 sheep, against 1,588 cattle, 29,168 hogs, and 15,309 sheep the previous Friday, and 1,450 cattle, 22,285 hogs, and 5,886 sheep a year ago.

CHICAGO LIVE STOCK

Receipts, 27,000; shipments, 2,500.

Bulk of sales	$3.50@3.75
Light, good to choice, 140@160	3.70@3.90
Light, good to choice, 170@180	3.75@3.90
Good to choice, 190@210	3.75@ 3.90
Good to choice, 220@250	3.65@3.80
Good to choice, 260@350	3.50@3.75
Pigs, good to choice, 100@135	3.50@3.75
Pigs inferior to fair, 50@135	3.00@3.50
Light packing sows, 270@350	3.25@3.40
Heavy packing sows, 350@550	3.00@3.25

CATTLE.

Receipts, 7,500; shipments, 2,000.

Prime steers, 1,000@1,500	$6.75@7.00
Good to choice, 700@1,000	6.00@6.85
Bulk of sales	4.00@5.00
Poor to good, 700@1,000	3.50@6.25
Low grade killing steers	2.50@3.25
Cows, choice to prime	3.25@3.75
Cows, good to choice	2.85@3.25
Cows, common to fair	2.25@2.50
Canners and cutters	1.35@2.25
Heifers, yearlings, good to choice	5.00@5.75
Bulls, bologna, common to good	2.35@2.80
Stockers and feeders	2.00@3.50
Calves, poor to choice	2.50@9.00

SHEEP AND LAMBS.

Receipts, 15,000; shipments, 3,500.

Native lambs, good to choice	$5.75@5.85
Native lambs, fair to good	5.00@5.75
Native lambs, common to fair	5.25@5.00
Native lambs, culls	4.00@5.50
Fed western lambs, good to choice	5.50@5.85
Feeding lambs, fair to best	5.50@5.75
Ewes, light to choice	2.50@3.00
Ewes, heavy, good to choice	1.50@2.00
Ewes, inferior to fair	1.00@1.25
Wethers, fair to best	3.00@4.00
Yearlings, all grades	3.50@5.00
Bucks	1.00@1.50
Breeding ewes	2.25@4.50

COMPARATIVE PRICES.

HOGS—Bulk of sales yesterday	$3.50@3.75
One month ago	2.90@3.30
One year ago	3.70@4.15
Top yesterday, $3.90; average, $3.65.	
CATTLE—Bulk of sales	$4.00@6.00
One month ago	4.25@5.75
One year ago	4.75@7.50
Top yesterday, $6.75; average, $5.00.	
SHEEP—Fed western lambs	$5.60@5.85
One month ago	5.80@5.90
One year ago	5.60@6.10
Top yesterday, $5.85; average, $5.60.	

Estimated receipts at Chicago today. Cattle, 1,000; hogs, 24,000; sheep, 10,000.

DIVIDENDS DECLARED

Stock, rate, period.	Payable.	Stock of record.
Am Bank Note p. 75c q	Apr. 1	Mar. 13
Am Rad & S S p, $1.75 q.	Mar. 1	Feb. 21
Case 7% cum p, $1 q	Apr. 1	Mar. 15
Int Mill 6% n A, $1.50 q	Mar. 1	Feb. 18
Do 7%, $1.75 q	Mar. 1	Feb. 18
Lanston Mono, $1 q	Feb. 28	Feb. 18
Nat Bond & Sh, 25c	Mar. 15	Feb. 28
N Y Shipbldg 1drs, 10c	Apr. 1	Mar. 20
Do pfd, 10c	Apr. 1	Mar. 20
Do pfd, $1.75 q	Apr. 1	Mar. 20
N W Pub Sv 6% p, $1.50 q	Mar. 1	Feb. 20
Do 7% pfd, $1.75 q	Mar. 1	Feb. 20
Okla Gas 6% p, $1.50 q	Mar. 15	Feb. 28
Do 7% p, $1.75 q	Mar. 15	Feb. 28
Stan Oil Neb, 25c q	Mar. 20	Feb. 25
Und-Ell-Fish, 12½c q	Mar. 31	Mar. 11
Union Pacific, $1.50	Apr. 1	Mar. 1
Viking Pump pfd, 60c q	Mar. 15	Mar. 1

SUGAR.

NEW YORK, Feb. 9.—(AP)—Raw sugar was quieter today, and while spot prices were unchanged at 2.70c, offerings appeared to be more liberal, with indications that bids of a point or less would have been accepted. The only sales reported were in shipments of Philippines to operators, these including 27,000 bags for March-April shipment at 2.70c and 9,000 bags for July-August at 2.75c. It was reported that yesterday's sales included additional lots of 36,000 bags of Puerto Rican to a refiner for February shipment at 2.70c and about 100,000 bags of Philippines to outport refiners and operators for February-March and March-April shipment at 2.71c. Approximate sales, 25,550 tons. Prices follow:

	Open.	High.	Low.	Close.	Prev close.
March	.72	.73	.71	.71	.73
May	.76	.76	.74	.74	.76
July	.79	.79	.77	.78	.79
September	.83	.83	.82	.82	.83
December	.87	.88	.85	.86	.88
January	.89	.89	.87	.87	.90

Refined was unchanged at 3.90c for fine granulated, with a moderate inquiry reported. The Domestic Sugar bureau reported total deliveries of all United States beet companies at 1,858,164 bags during January, compared with 1,955,220 in January last year.

GERMAN BOOST IN DUTIES BLOW TO U. S. PACKERS

New Tariff May End Lard Trade.

BY SIGRID SCHULTZ.

[Chicago Tribune Press Service.]

BERLIN, Feb. 9.—The new cabinet, under pressure of Dr. Alfred Hugenberg, minister of agriculture and economics, today decreed a huge increase in duties on imported meats, cattle, and lard.

The duty on lard, which comes mostly from the United States and South America, has been increased five fold—formerly $23 per American ton, the duty is now $115. Lard imports last year totaled $18,000,000.

The other duties have been doubled and trebled. Imported cattle supply only an insignificant portion of the dwindling German consumption — under five per cent, mostly of the poorer quality.

Poor People Handicapped.

Lard imports have been of the cheapest grades to be consumed by the almost penniless classes as the sole fat they are able to afford. Hence though the idle population's spread for bread will become much dearer, the prices of the more expensive domestic lard will not be benefited, experts point out.

The new rates are effective beginning Feb. 16. On that date expires the commercial treaty with Sweden, which was recently denounced by the German government in order to free its hands for the present drastic duty boosting.

Representatives of the German Industries association, as well as delegations from commercial interests, today were closeted with Dr. Hugenberg telling him their special wishes and demanding that they receive consideration equal to that shown the junkers.

Blow to American Packers.

[Copyright: 1933: By the New York Times.]

BERLIN, Feb. 9.—The immediate purpose of the government's increase in the import duty on lard and live stock is to curb foreign imports of these products. Since about 75 per cent of Germany's lard imports are from the United States, American packers will be the principal sufferers from the new duties. The value of the American product marketed in Germany in 1932 is estimated at $12,000,000.

It is not improbable that these exports will now be discontinued, since the American producer will hardly be able to compete with the domestic industry under the new rates.

Over 500 Grocery Men at Manufacturers' Banquet

More than 500 men in the grocery trade in Chicago and in neighboring states attended the annual banquet of the Chicago Association of Manufacturers' Representatives at the Palmer house last night. Cities and towns in the following states were represented: Wisconsin, Indiana, Iowa, Michigan, and Illinois. Arthur Howell, district manager of the Campbell Soup company, was chairman of the banquet.

PRODUCE MARKETS

Fresh eggs sold at former prices, with business somewhat restricted owing to the low temperatures. Receipts, 6,504 cases. Butter was steady to ½c lower, with receipts 4,144 tubs. Potato trading was restricted by the cold weather and no sales of consequence were reported. Receipts, 30 cars with 99 cars on team track. Live Plymouth Rock broilers were 1c higher. Receipts, 9 trucks.

WHOLESALE CREAMERY BUTTER PRICES

	Chicago— Whole milk	Cen. trallized.	New York	Boston	Phil adelphia
93 score	20	....	20½	....	21½
92 score	19½	....	19½	20	20½
91 score	18½	19	19	19½	19½
90 score	18¼	19	19	19½	19
89 score	18	18½	....	19	....

BUTTER PRICES TO CHICAGO RETAILERS.

Score—	Tubs.		Prints.		Cartons.
Best	19@19½	21	22½	22	22½ 23 24½
Good	18@19	19½	20½	21	22 21½ 22½

WHOLESALE CHEESE PRICES.

	Chicago.	Boston.	New York.	Philadelphia.
Flats	....	....	10¾	11½
Twins	.9	9½	10½	11½
S. daisies	9½	10	11	11½
Ams	9½	10	....	....
Lghns	....	....	....	10¾

LIVE POULTRY—WHOLESALE.

Turkeys	.10@14c	Col. broilers	.15c
Hens	.14c	Rock broilers	.16c
Leghorns	.11c	Old roosters	.9c
Rock springs	.16c	Ducks	.9@11c
Springs	.13c	Geese	.10c

DRESSED POULTRY.

Turkeys—		Hens	.12@13c
Young toms	.14@15c	Springs	.14c
Young hens	.16c	Ducks	.12c
Old hens	.13c	Geese	.15@12c
Old toms	.13c		

FRESH EGGS.

Fresh firsts	15@15½	Dirties	.12c
Extra firsts	15½@15½c	Current receipts	.14c
Checks	.11½c		

VEAL CARCASSES.

110@120 lbs	.80@84	90@100 lbs	.8½@7c
50@65 lbs	.5½@6c	70@80 lbs	.5½@6c

WHOLESALE DRESSED BEEF.

	Yearlings.	No. 1.	No. 2.	No. 3.
Ribs	15	14	11	6
Loins	16	18	15	7
Rounds	10½	9	8½	6
Chucks	9	6	5½	4½
Plates	7	6	6	3

POTATOES.

Wisconsin, 100 lbs	$ .70@ .75
Idaho russets, per 100 lbs	1.15@1.25

FRUITS AND VEGETABLES.

Apples, bu	$ .75@1.50
Lemons, box	3.50@5.25
Oranges, box	2.50@4.25
Strawberries, pint	.08@ .10
Asparagus, crate	5.00@5.50
Beets, crate, Texas	.75@1.50
Cabbage, crate, new	1.00@1.75
Carrots, crate	1.50@2.00
Cauliflower, crate	1.00@1.25
Celery, small, crate	1.25@2.25
Lettuce, head, crate	1.50@2.75
Onions, 50 lb sacks	.25@ .65

Fresh eggs sold at former prices, with business somewhat restricted owing to the low temperatures. Receipts, 6,504 cases. Butter was steady to ½c lower, with receipts 4,144 tubs. Potato trading was restricted by the cold weather and no sales of consequence were reported. Receipts, 30 cars with 99 cars on team track. Live Plymouth Rock broilers were 1c higher. Receipts, 9 trucks.

COLD WEATHER HELPS FRESH MEAT TRADE

Fresh meat trade has had a spurt of activity due to higher prices for hogs and increased demand due to cold weather. Prospects of a larger run of hogs in the near future tended to make speculators and distributors more cautious about buying, and the pork loin market which recently had an advance of 5c a pound were offered more freely at 10@12½c. Hog meats generally were taken readily.

Lard prices were $3.97½ for regular, with loose and leaf at $3.50. Lard futures were offered more freely by commission houses and they closed 10@15c net lower.

In the way of bellies there was a fair business in July at $4.25, with May $4.12½, or nominally 2½c lower for the latter. Liverpool lard was 6d higher on spot, 3d up on March, and 6d higher on May.

Clear Bellies.

	High.	Low.	Close Feb. 9, 1933	Close Feb. 8, 1933	Close Feb. 11, 1932
March	4.12	4.12	4.12	4.12	....
May	....	....	4.12	4.15	5.45
July	4.25	4.25	4.25	4.25	....
			Lard.		
March	....	....	3.90	4.00	4.85
May	4.10	3.95	3.95	4.10	5.02
July	4.12	4.07	4.07	4.22	5.20
September	4.30	4.17	4.17	4.30	5.37

U. S. TREASURY

WASHINGTON, D. C., Feb. 9.—The following is a statement of the condition of the United States treasury on Feb. 7:

Income to date this year	$1,127,851,630
Income to date last year	1,248,884,536
Decrease	$ 121,032,906
Outgo over income this year	1,311,577,886
Outgo over income last year	1,523,883,745
Decrease	$ 212,306,059
Balance general fund today	394,397,061
Balance previous day	415,363,761
Decrease	$ 20,966,700

Want Ad INDEX

Want Ad Offices

1 South Dearborn St. — Tribune Square

ADTAKER — SUPERIOR 0100

The more you tell, the quicker you sell

	Page
Auction Sales	27
Automobiles—	
Passenger Cars	27
Trucks	27
Automobile Trailers	27
Wanted	27
Accessories and Repairing	27
Loans	27
Motor Trucks to Rent and Wanted	27
Barter and Exchange	26
Board and Lodging	26
Books and Magazines	26
Business Opportunities—	
Businesses for Sale	27
Partnerships and Investments	27
Concessions and Locations	27
Business Equipment	27
Business Service	27
Business Personals	26
Business Directory	27
Bus Transportation	27
Cemeteries	14
Clothing, Furs, etc.	26
Coal, Coke, Wood, Fuel Oil—See Business Directory	27
Collections	26
Dancing Schools	27
Death Notices	14
Dogs, Cats, Birds, Poultry, etc.	26
Dressmaking and Millinery Schools	27
Financial	27
Help Wanted—Male	26
Help Wanted—Female	26
Horses, Harness, and Wagons	26
Hotels and Apartment Hotels	26, 27
Home Furnishings	27
Home Furnishings Wanted	27
Household Appliances	26
Instruction	26
Insurance [All Kinds]	26
Jewelry, Watches, etc.	26
Legal Notices	26
Loans—Personal Property and Salary	27
Lost and Found	26
Moving, Storage (See Business Dctry.)	27
Musical Instruments	27
Office Devices	26
Office Furniture, Files, Safes	27
Parcel Post and Express	27
Personal	26
Pianos, See Musical Instruments	27
Radios and Supplies	26
Real Estate—	
Apartment Buildings	27
Business Property	27
Houses	27
Oak Park, Austin	27
Suburban	27
Resorts	27
Farm Lands	27
For Exchange	27
Loans	27
Situations Wanted	26
Stocks and Bonds	27
Store Fixtures	26
To Rent—	
Rooms	26
Houses	27
Apartments	27
Apartments and Rooms to Share	27
Furnished Apartments	27
Stores	27
Offices and Shops	27
Manufacturing Property	27
Travel Opportunities	26
Trade Schools	26
Typewriters and Supplies	26
Undertakers	27
Wanted—To Rent	27

LOST AND FOUND.

TO FINDERS.

If you have found a cat or a dog, a pocketbook, jewelry, or fur, and cannot locate the owner through the "Lost and Found" advertisements in The Tribune, call and go through the "Lost and Found" index at the PUBLIC SERVICE OFFICE, 1 South Dearborn-st.

TO LOSERS.

If you are listed in the telephone directory you can charge an advertisement of your lost article by telephoning Miss Miller of The Tribune ad taking department, Superior 0100. You may otherwise receive the benefit of free listing in The Tribune Public Service Office mentioned above for a period of two months. This service facilitates the recovery of lost articles advertised.

BRIEF CASE—LOST—BLACK CONT. Alcoa aluminum data books and important files. Central 8760. No quest. asked. Rew

BUNDLE OF CLOTHES—LOST—GRAND-AV. between Chicago and Western; reward. Standard Model Laundry. Nevada 2262.

DOG—LOST—BOSTON TERRIER BRINDLE wht. face, chest, toes, wht. spot back of neck. Name, "Sonny." Rew. Bucld 5125.

DOG — LOST — YOUNG POLICE BRASS studded harness, recently spliced; reward. Edgewater 1481.

DOG—LOST—WHITE MONGREL, FEMALE, brown ears; reward. Edgewater 4772.

DOG—FOUND—BULL BROWN AND WHITE, screw tail, Friday. Armitage 5307.

DOG—LOST—IRISH SETTER, WAUKEGAN rd., w. of Lake Forest; $10 rew. And. 7331.

DOG—LOST—SMALL BLACK LONG HAIR short tail, vic. 53d-Hyd.Pk. Rew. Dor.8869.

DOG — LOST — YOUNG GERMAN POLICE, male; large, light colored. Rew. Mid. 8777.

DOG—LOST—BLACK SCOTTIE, WED. VIC. Chicago and Cicero. Reward. Mans. 5264.

DOG—LOST—LT. BROWN, POL.-COLLIE, red harness. Fair. 1085. Rew.

DOG—LOST—OLD, WHITE SPITZ. 3160 Cambridge. Lib. reward. Lakeview 1707.

KEYS—LOST—ON CHAIN: BETWEEN CLINTON and Franklin or Monroe; token marked "Arcana Cafe"; reward. Harrison 1182.

MUFF—LOST—BROWN SQUIRREL. VINC. 17 W. Goethe, Mon. night. Rew Mid.8155.

NASH SEDAN—LOST—1936; LICENSE NO. 963583, motor No. 79056; rewd. Bis.8177.

PURSE—LOST—56TH-ST., NR. STONY ISLD. Reward for return of glasses. Dor. 9349.

SAMPLE CASES — LOST — MONDAY IN Buick sedan parked on Canal-st. Reward, no questions asked. 2028 Lunt, 1st floor.

PERSONAL.

PERSONS WITNESSING AUTO ACCIDENT at La Salle and Oak Friday, Jan. 20, about 10:30 a. m., resulting in death of Margaret Murray. Phone Dearborn 6800.

THE UNDERSIGNED WILL ONLY BE RESPONSIBLE for debts for C. and G. Supply Co., 1135 S. Crawford-av.
A. KLAPER, L. BAERSON.

ABIE, COME HOME. ALL IS FORGIVEN. Children and I miss you. It is very cold. Letty follows. Love, Jennie.

NOT RESP. FOR DEBTS CONTRACTED BY any one but myself. WALTER A. GERTH.

BUSINESS PERSONALS.

ALWAYS FAIR CASH VALUE PAID FOR old gold, silver, platinum, dental crowns. U. S. Smelting Works, 39 S. Dearborn-st.

A COMPLETE PERMANENT WAVE, $1; set and shampoo free, with this ad; professional operators. Montgomery Ward & Co. 619 W. Chicago-av. Superior 0200 (T.).

LADIES ONLY—MASSAGE, VAPOR BATH; very beneficial; by advanced students; one half rate. Winthrop School, 150 N. State-st.

MARCEL AND FINGER WAVE FREE every day and Wed. and Fri. evenings. Expert supervision. 140 N. State-st., 5th floor.

GUARANTEED PERMANENT WAVE 99c. Compl. R. 818, 108 N. State. Dearb. 3600.

TRAVEL OPPORTUNITIES.

Both readers and advertisers are urged to exercise caution in arranging automobile transportation with other individuals. References should be carefully investigated.

Opportunity to Drive

new cars to CALIFORNIA; pay your own gas; refs. 5454 W. Madison-st. Mans. 1223.

LOS ANGELES—WANTED—RESP. PEOPLE drive new cars to Cal. Pay own gas. No bond. Ref. 5043 Broadway. Ph. 9-6 p.m. Edg. 2676.

DRIVE TO MIAMI SOON—RETURN 3 WKS. Take two pass.; gas. Well. 0677.

CALIF. DEALER WANTS RESP. PEO. DEL. new cars; pay own gas. Plaza 6300. Gunn.

RADIOS, SUPPLIES AND SERVICE.

12 TUBE WASHBURN SUPERHETERODYNE, with automatic volume control and tone control, in six legged walnut lowboy; brand new. For $49.50 complete with tubes.
Bargain Radio Dept., 2d floor.
Lyon & Healy, 243 S. Wabash-av.

ZENITH SCOTT STROMBERG, R. C. A., G. E., Philco, A. Kent, 801 Marshall, C. A. Systems, rented or compl. trucks converters, record cutters, many other bargs. Wells-Smith, 24 N. Wells.

PHILCO AUTO TRANSITONE, 1933 COMPLETE, $29.75; Silver Marshall house radios 1933, $29.75; Spartan, 1933, $29.75. Also Fada radios. 601 Washington. Hay. 3020.

MAJESTIC $18.45 VAL. FOR $8.95; COMPL. Spec. disct. on standard radios. Radio Stores Inc., 2059 Madison-st. and 3509 W. Chicago-av.

$1—RADIO SERVICE—ANY PLACE. WORK guar. Diversey Radio. ALBANY 2808.

COLLECTIONS.

COLLECTIONS EVERYWHERE — NO COLlections, no charge; cash for notes, mortgages, and accounts. United Mercantile Service, 140 N. Dearborn. Central 8460.

STORE FIXTURES.

USED HAIR DRYERS, WASHING MACHINE, dressers, cheap. PAIDAY, 1108 N. Wells.

USED CASH REGISTER BARGAINS. A. J. Thomas Cash Register Co., 117 W. Lake-st.

SITUATIONS WANTED—MALE.

Bookkeepers and Clerks.

BOOKKEEPER-ACCOUNTANT—FULLY EXperienced, all statements; refs. Competent; moderate salary. Address A 364, Tribune.

BOOKKEEPER-ACCOUNTANT — CAPABLE 20 yrs. exp. $15. Address A 307, Tribune.

BOOKKEEPER—ALL STATEMENTS; BEST refs.; full or part time. Triangle 5321.

BKKPR.—PART OR FULL TIME; REAS rate; exp. on income tax. Normal 1155.

Accountants and Auditors.

ACCT.—24, UTIL., BANK, AUDTG., EXP. Worker. Want future. Address A 535, Tribune.

ACCT.-BKKPR.—FULL OR PART TIME; all stat., fed. taxes; comp. Kedzie 3774.

Executives and Managers.

EXECUTIVE.

Sales and manufacturing. Capable manager, manufacturer and sales engineer having unusual experience in all phases sales and manufacturing; well educated. Well adapted to firm reorganizing or expanding their business. Address F 547, Tribune.

ACCOUNTANT-EXECUTIVE — NEW YORK certified accountant desires permanent position with reliable concern; varied experience in accounting, budgets, taxes, reorganizations, etc.; salary secondary to opportunity; university graduate Christian, good appearance; age 37. Address A O 335, Tribune.

LAUNDRY AND LINEN SUPPLY EXECUtive desires making new contact, in or out Chicago. Address F 324, Tribune.

EX-OFFICE MNGR.—10 YRS. EXP. SUpervising off detail, age 36, marr., consider any off. wk. Address A 424, Tribune.

COUPLE—WILL MANAGE APT. BLDG. 15 yrs. exp. re. est. and rental. Briar. 5926.

Salesmen, Solicitors, Etc.

SALESMAN—WORTHY EXECUTIVE POS. free to travel. Address F 414, Tribune.

Professions and Trades.

ARTIST—ILLUST., RETOUCH. AND LAY out; 20 yrs. with pub. L. V. 1621.

BOOKBINDER, LEATHER WORKER, BOX maker seeks steady position; many years experience. Address F 318, Tribune.

CARPENTER—MAINTENANCE MAN; 16 yrs.' experience. Address F 325, Tribune.

EXPERT, FAST WATCHMAKER; 10 YRS. exp.; mat'l foremn. Address F 421, Tribune.

JOB PRESSMAN—STEADY; EXP. COLOR and close regist. work. Craw. 7557.

CYL. PRINTING PRESSMAN—26 YR. EXP. all classes of work. Ph. Lincoln 7322.

PAINT PAPER, CALCIM FLOORS, RE fin.; reas. A-1 ref. Briargate 9226.

REFRIGERATING ENG. — 16 YRS' EXP. research development service and sales. Address F 326, Tribune.

Farm and Garden Help.

GARDENER-BSMAN.—10 YRS. EXP.; LIV qtrs.; sm. sal.; refs. Address F 556, Tribune.

House Servants.

BUTLER-VALET-COOK—EXP.; FULL CHG. bachelor's apt.; ref. Del. 2032.

CHAUFFEUR-HSEMAN-PORTER — MAN, colored, 12 yr. S. Sh. exp.; refs. Ken.1124.

COUPLE—A-1 COL., CK. BUTLER, HSMAN. Catholic; good ref. Went. 7409.

CPLE.—YNG. GERMAN, GD. PLAIN COOK, hsem., drive; good refs.; $60m. Sec. 0084.

FILIPINO—COOK-BUTLER; FULL CHARGE bach apt.; compt., honest. A1 ref. Vic.0114.

Chauffeurs.

CHAUFF.—STEADY OR PART TIME; SCANdinavian, age 29; refs. Graceland 3633.

CHAUF.-SWED., SGL., AGE 25, A1 DRIVER, mech., best ref. Ardmore 0584. Erik.

Miscellaneous.

MAINTENANCE MAN—HAVE OWN TOOLS 10 yrs' exp.; exc. refs. Victory 4344.

UNIV. STUDENT AS TUTOR TO CHIL. grade, high school subjects. Bri. 0342 eves.

SITUATIONS WANTED—FEMALE.

Bookkeepers and Clerks.

AUDITOR, BKPR., CASHIER, OFFICE MGR.—Can take full chg. Whitehall 4380.

BKKPR., SECY., STENOG.—10 YRS' EXP. Capable. Best refs. Spaulding 5036.

GEN. OFFICE—EXP. TYPIST, STENO., BOOKkpr., collections. Longbeach 2100, Apt. 430.

Domestics and Cooks.

COL. WORKING GIRLS CLUB—1ST CLASS cooks, laundresses, gen. hswrk., maids, clean'g, serv'ng. Call Miss Mason. Oak. 7314.

COOK—A1. BAKE SERVE; LIGHT COL.; first class; mid. exp. shirts, laund.; love childr.; need wk.; best ref.; $5-6-7. Vic. 6816.

COOK—NEAT COL. GIRL, REFS. REFS.; $5-$6; work Sunday. Au. 2343.

COOK, HSWK.—EXP., MID. AGED GERM. woman; $8-$10 week. Graceland 1333.

COOK—REFINED COL. MAID. LAUND must have wk.; go-stay. A1 ref. Oak. 7768.

COOK-COL.; EXP. MAID, HSWK., LAUND., nurse, bake, serve, $5-$7. Vic. 6103.

COOK—NEAT REFND. COL. MAID, 25, hswk., wash.; go, stay; $5, carf're. Dre.1961.

CPL.—GERM. EXP. WIFE CK., HSWK; MAN hsm., gard., lic. chauf.; ex. ref. Key. 5166.

HSEWK. COOK—BRIGHT GERMAN-AMER. girl 21; very dependable, attends school short time each week. Miss Dale. Div. 5841.

HSWK. — NEAT COL. DAY OR WEEK; cleaning, laundry. Normal 1258.

HSWK.:—GIRL WHITE; NO SIDE PREF.; home nights; refs. Graceland 2248.

MAID—YNG. NEAT. COL.; BACH. APT. preferred. Kenwood 9803. Room 227.

Dressmakers and Seamstresses.

DRESSMAKING—DRESSES, SUITS, DRAPES, aprds. curt.; remd., coats relined. Div.6491.

DRESSES MADE BY MODISTE DESIGNER $5; expert fit; work guaranteed. Dre. 5863.

Housekeepers and Caretakers.

HSKPR.—REFINED; A-1 REFS.; PREF. adults, gentiles; in or out city. Del. 2835.

Nurses and Governesses.

NURSE-COMPANION-HSKPR.—OR EXCH. it. services for home. L. V. 1940.

NURSE — EXP. CHILDREN, ANY CASE; assist housework. Sunnyside 0172.

NURSE — TRAINED; CAN ALSO GIVE Swed. massage; gd. ref. Res. sal. Key.6252.

Laundresses and Day Work.

CLEANING MORNING—NEAT, RELIABLE, thoro. Swedish. Tel. Berkshire 0247.

LAUNDRESS, CLEANING, TAKE WASH home; German; exp. Well. 1659.

Stenographers, Typists, Etc.

A1 SECY.-STENO.—VARIED EXP. RAPID acc., all etc. dct.; neat appear. Mans. 9748.

A1 SECY.-STENO., ALL OFFC. DETAIL, full chge.; exc. asst. busy exec. Key. 3466.

STENO. AND BOOKKEEPER — EXPERIenced, competent, industrious. Arm. 6804.

STENO. OR TYPIST—GEN. OFFICE WORK; will work for $5 or $6 per wk. Bout. 0967.

Miscellaneous.

UNEMPL. TEACHER DES. ANY WORK; pref. governess-companion. Newcastle 3536.

WANTED—MALE HELP.

The Tribune does not knowingly accept in this classification advertisements which require an investment of money or which misrepresent the form of compensation. Report any violation of this rule or any requests for a cash bond or deposit not stated in the advertisement to the Classified Advertising Department, Superior 0100, Local 328. (For complaints only.)

Stores and Offices.

INVESTIGATOR AND COLLECTOR — FOR credit agency. Give experience former employers, etc. Prefer man with car. Address M S 37, Tribune.

Executives and Managers.

SALES MANAGER — EXPERIENCED ON Neon signs. Address M S 36, Tribune.

Boys.

BOY WITH CAR OR TRUCK FOR DEliveries. Apply 1408 Morse-av.

Professions and Trades.

BARBER—EXPERT FINGER WAVER; NONE other need apply. South Shore 0634.

THE TRIBUNE OFFERS SPECIAL LOW rates to persons advertising for positions. For further information and assistance in writing an advertisement stop at the Want Ad Office, Madison and Dearborn-sts.

Farm and Garden Help.

YOUNG MAN ON FARM NR. CITY; MUST have experience in gardening; to assist with poultry and odd jobs; small salary to start. Danish pref. Apply for interview, 122 S. Canal-st. A. A. Johnson.

Salesmen, Solicitors, Etc.

A FAST SELLING DEAL

for several executive type salesmen. Interviews granted at 11 a. m. and 3 p. m. Apply Suite 1619, Medinah Athletic Club.

AT ONCE.

Three intelligent neat appearing men who desire a permanent connection with national organization must be willing to work 8 hours a day and start on our terms. This means about $40 a week to start if you mean business; apply Employment Manager ROOM 618, 203 N. WABASH-AV.

ATTENTION — YOUR CHANCE TO SUCceed. The fastest selling product in Chicago. Retail 50c, 25c, 15c. Over 100% profit. Demonstration sells it. Call Friday Room 727, 11 S. La Salle-st.

ATTENTION—SELL SOCKS 85C DOZEN AND up. Certified Silk Hosiery. 20 N. Wells-st.

AUTO SALESMEN—EXPER. MEN TO SELL Chevrolet cars. Attractive proposition to those who qualify. See Mr. Ruby, Ruby Chevrolet, Inc., 1422 E. 67th-st.

AWNING SALESMAN — EXPERIENCED ONLY. PHONE BERKSHIRE 7687.

EARN $1 EVERY HOUR

while building a permanent repeat business of your own. Call on retail stores with a $1 unit of every-day salable 5c and 10c items. We require $2 deposit from you as a $9 sample outfit. Apply for Mr. Small, 209 S. State-st., Room 1702.

EXPERIENCED TRAVELING SALESMEN—One each for following states—Ill., Wis., Minn., Iowa, Mo.—to represent outstanding N. York lines. Men's, women's outer wearing apparel. Mention lines prev. handled, refs., etc. Liberal straight comm. Address A 431, Tribune.

EXCEP. OPP.—DRUG STORE FOLLOWING. Ref. Apply 3 p. m. 309 S. La Salle, R. 203.

WANTED—MALE HELP.

Salesmen, Solicitors, Etc.

EXPERIENCED LOOP OFFICE SPACE solicitor, commission and drawing account. Give experience and refs. Address M S 562, Tribune.

ILLINOIS CORP. WILL EMPLOY 5 MEN to travel. Good salary and bonus; brief training in city to determine adaptability. Room 1040, Transportation Bldg.

IMMEDIATE WORK FOR 3 ALERT MEN; about $4.50 per day to start; report early. Rm. 320, 28 E. Jackson-blvd.

JEWELRY MFR. HAS OPENING FOR GOLD buyer. No exp. nec. Must have neat appearance. A. Quint & Co., 5 N. Wabash.

LET'S GO, YOU FELLAS!
This "BUY AMERICAN" sticker will last 200% profit. Send 10c stamps for particulars. Atlas Sales, 58 W. Washington.

MAN—WITH CAR, SELL LINE TO INDUSTrial trade; good prop. Call at 2101 Jenkes-st., Evanston, bet. 11-4 Sunday.

MEN—100% PROFIT.

New gas saving device; gd. seller; no competition; $9 N. Dearborn, Rm. 1014.

MEN—BUY AMERICAN. REAL PROPOSItion. B-L Sales, 401, 166 W. Jackson-blvd.

SALESMAN.

Mnfr. of auto accessories has opening for expd. man to handle line in Illinois, incl. Chicago and

HOTELS AND APARTMENT HOTELS.

Reduce Your Expenses
1-2-3 Room
Bungalow Suites
on our American Plan offer big savings. Charmingly furn. to suit all tastes. No two alike. Wonderful clientele. All rates incl. 2 meals dly. Our food is famous.
Sgle. Rm., Bath, Meals, $15.
Dbl. Rm., Bth., Mls., $12.50 Ea.
SPECIAL MONTHLY RATES. ALSO EUROPEAN PLAN. Transients—$1.50 Up. BANQUET AND CLUBROOMS FOR ALL OCCASIONS.
Gladstone Hotel
6200 Kenwood. H. P. 4100.
I. C., "L," SURFACE, BUS TRANS.

YACHT HARBOR
SUPERIOR BUILDING.
LOWEST RATES.
422 Melrose-st., near the lake; 1-2-3 rm. kitchenette apts., completely furnished; hotel service optional; excellent transportation; commissary, valet, elevator; free refrigeration, light and gas.
AGENT ON PREMISES.

IN THE LOOP, $4 WK. UP.
New management. Newly decorated. SARATOGA HOTEL, 25 S. DEARBORN.

APARTMENTS AND ROOMS TO SHARE.

SH. PK. RIDGE HOME OR RENT RM.; 24 min. to Loop. Address M O 367, Tribune.

TO RENT—HOUSES.

Northwest Side.
WILL RENT MY 6 ROOM BRICK HOME to responsible party. 5600 Fullerton-av.
Suburban.
COMPLETE LIST UNFURN.-FURN. HOUSES and apts.; Ev. to Glencoe. Quinlan & Tyson, 1571 Sherman-av., Ev. Rog. Pk. 2617.
NO. SHORE HOMES, FURN. OR UNFURN. Mrs. Fuller & Wm. Pickard, Greenleaf 7220.

WANTED—TO RENT—HOUSES.

WTD—TO RENT OR BUY—6-8 RM. HOUSE nr. U. of C. Address M O 354, Tribune.

TO RENT—APARTMENTS.

SOUTH.

General List.

7948-58 INGLESIDE-AV.
2-3-4-5 rms., $25 and up; new refrig.; near I. C., surf. and stores. Agt. on prem.
6128 INGLESIDE-AV. — NEW BLDG.; 3½ rms.; free light, gas, refr. Hyde Park 9454.
3-4 RMS., $37.50-$40; I. C. TRANS.; FREE elec. refrig. South Shore 1100.
3-4-5 RMS., ELEC. REF., TILE BATH; LOW rent. Agt. on prem. 1718-32 E. 70th-st.

One, Two, and Three Rooms.

$25—NET RENTAL—$35.
NO CONCESSIONS.
KITCH. APTS. 7504 COLFAX. FREE GAS AND REFRIG. 1 BLK. I. C. REGENT 3600.
2-3 RM. KIT.APTS. FACING JACKSON PK.; free refrig.; near all transp., stores; lib. conc. Call at office, 1643 E. 67th.

Four, Five, Six Rooms, and Larger.

A Bldg. That's a Hobby
4 ROOMS, $35-$45.
That's why it's spic and span always—a place to be proud of. Outside rms., mod. Newly dec. or to suit. Nr. pub. and paroch. schls., shops, etc.; I. C., "L," surf. trans. Agent on premises. 6629 Greenwood. Dor. 6132.
SUBLEASE APARTMENT
in South Shore; 6 rms., 3 baths; overlook. lake, park; moderate rent. Ph. Fairfax 3465.
1374 E. 47TH-PL.
4 rooms; free refrig.; I. C. and surf. trans.; $45. Frear-Delaplane. Hyde Park 7000.
4 ROOMS, $37.50.
1½ blks. to I. C. sta.; nr. schools, shops, bathing beach; inador beds. Regent 4300.
8149-51 ANTHONY-AV.
5 modern rooms; breakfast nook; glazed porch; refrig. Agent on premises.
6 RMS., 2 BATHS, G. E. REFRIG.; FRT. porch; low rent. 4505 Lake Pk. Ken. 7537.
$25—5 LGE. RMS.; FUR. HT.; PCH.; GAR. Near park. Exc. tran. 5540 S. Aberdeen.

NORTH.

General List.

1100 NORTH DEARBORN-PKWY.
NEW 20 STORY FIREPROOF BLDG. 2, 3, AND 4 ROOM APARTMENTS. UNFURNISHED.
A comfortable, attractive home within walking distance of loop, Lincoln Park, and the lake. Suited to the personality and individuality of discriminating people.
TWO ROOM APARTMENTS.
Reception hall. Living room.
Large dinette. In-a-dor bed.
Bath-shower. Dressing room.
Rentals $50 to $135
24 HOUR SWITCHBOARD SERVICE.
John T. Wheeler & Co.,
1100 N. DEARBORN-PKWY. SUP. 4955.

2000 LINCOLN PARK WEST.
NEW BLDG., OPP. LINCOLN PARK.
2, 3, 4, 5 ROOMS.
Beautiful apts. All outside rms. Parquet floors, tile kitch. Excellently maintained. PETER F. REYNOLDS, LINCOLN 3633.

GREAT REDUCTION
2 and 4 room apartments. Free refrigeration and gas. Exceptional value. Best transportation. 5529 Kenmore-av.
ALSO
3 and 5 room apartments. Free refrigeration and gas. 734 Wrightwood. For information see janitor on premises, or call Ran. 6171.

415 FULLERTON-PKWY.
18 STORY BLDG., OPP. LINCOLN PARK.
2-3-5 Rooms, $55-$115.
FREE GAS AND REFRIGERATION.
Peter F. Reynolds. Lin. 1518.

1553 HOLLYWOOD-AV.
1-1½-2-4 ROOM APARTMENTS. $30 TO $52.50.
4 ROOM APTS. HAVE 2 BEDROOMS. FREE GAS AND REFRIGERATION. PRIVATE GARAGE AVAILABLE. AGENT ON PREMISES.
1436-38 PENSACOLA-AV.
2-3-4 rms.; free refrigeration; good transportation. Agent on premises.
4424-32 N. SEELEY-AV.
2-3-4 rooms; really desirable apts.; mech. refrig.; low rental; L and surf. Long. 8833.
10 WEST ELM APTS.
New bldg.; 1 blk. to Lake Shore-dr., 2-3-4-5 spacious carpeted rooms; 10 min. walk to loop. $60 up. See Resident Manager.
2801 LAWRENCE — 2-3-4 RMS., $30 TO $37.50. Rollaway beds. General Electric refrigeration. Janitor on premises.
3915 SOUTHPORT—2½ TO 4 RMS., $32.50 to $40. Janitor on premises.

One, Two, and Three Rooms.

1140 N. LA SALLE
New Eight Story Fireproof Building. ALL MODERN APPOINTMENTS. 1½ TO 2½ ROOM APARTMENTS.
RENT $30 AND UP
FREE LIGHT, GAS, REFRIGERATION. 24 HOUR SWITCHBOARD SERVICE.
A. C. Current for Radios
JOHN T. WHEELER & CO. LIN. 5900.

1100 N. LA SALLE
New 16 story fireproof building. ALL MODERN APPOINTMENTS. 1½ TO 2½ ROOM APARTMENTS.
RENTAL $35 UP
FREE LIGHT, GAS, REFRIGERATION. 24 HOUR SWITCHBOARD SERVICE.
A. C. Current for Radios
JOHN T. WHEELER & CO. DIV. 5320.

1, 2 AND 3 ROOMS, $30.
and up. S. W. Cor. Morse and Greenview. New 7 story bldg., free gas, light, refrig., and carpet; colored tile baths and fixtures. Office, 1505 Morse-av.
1448 LAKE SHORE-DR.
2½ ROOM APARTMENT. EXCEPTIONALLY LARGE BEDROOM. $75.
JANITOR ON PREMISES. DEL. 0697.
444 ROSLYN-PL.
2500 N., AT LINCOLN PARK.
Unusual values. 2-3 room carpeted apts. $35 up. See agent, or Wabash 2637.
A STREETERVILLE BARGAIN—
A 3 room apt., tile bath, 4 closets; ivory panel walls; gas, light, refrig., incl.; switchboard; excellent restaurant. Mr. Stembridge. 180 E. Delaware. Whitehall 5100.
3 ROOMS, $40.
Large living room, kitchen, bedroom and enclosed rear porch. Immediate possession. 743 Irving Park-blvd. Lake View 7671.
5926-34 N. PAULINA.
2 rms. and kitnt., $27.50. Lge. dressing rm.; new dec.; el. refrig., stm. ht. Rav. 8767.
HIGH CLASS STUDIO—NORTH SKYLIGHT; private bath, no kitn.; suit for 2 men or couple. $60. 1011 Rush-st.
1½-2½ RS. [BDRM.] LOW RT.; 1 BL. LINcoln-Addison sta. Rav. L. 1837 Patterson.
5709 MAGNOLIA—2 AND 3 RM. APTS., $32.50 to $37.50; elec. ref. Agt. on prem.

TO RENT—APARTMENTS.

NORTH.

Four, Five, Six Rooms, and Larger.

THE BARRY.
A 9 room apt., 4 baths.
An 8 room apt., 3 baths.
A 7 room apt., 3 baths.
3100 Sheridan Road. Buckingham 4041.

6031-43 N. PAULINA-ST.
Greatly Reduced Rental.
4-5 rms.; newly decorated; new refrig.; ideal location; free moving. Agent on premises or Wabash 1400.
5 LOVELY FRONT ROOMS.
South exposure; new bldg.; free refrig., gas; spacious rooms. 1744 Albion-av., near new grade school. Phone Rog. Pk. 6360.
STREETERVILLE'S BEST VALUE
available now; 4 rooms; large liv. room; 2 bedrms.; 2 tile baths; kitchen; 5 closets; gas, light, refrig. incl.; maid serv. avail. 180 E. Delaware. Mr. Stembridge. Whi. 5100.
8 Rooms, 3 Baths, $160
Huge living room, wood burning firepl. Elevator service. Beautiful bldg., near North Side. Mrs. Mann, Whitehall 6880.
2835 COMMONWEALTH.
4-5-6 rooms, $90 and up.
WILLOUGHBY & CO. CENTRAL 5050.
3750 LAKE SHORE-DR.
5-6-7-8 rm. apts.; large rooms; wood burn. fireplace; swim pool; restricted tenancy.
6 RMS., FRIGIDAIRE, SHOWER, PORCH; 1 blk. surf., bus; Lincoln Pk. golf course. Concession. 3658 Pine Grove-av. Wel. 1760.
5717-21 WINTHROP—4 AND 5 RMS.; $50 up. Free refrig. See janitor. 5722 Kenmore or phone Franklin 1424.
UNUSUAL LGE. LIGHT 5 RM. MODERN apt. home; excellent transp.; desirable in every way. Owner, Bittersweet 5809.
6 RM., STM. HT., 3D FL.; EL. REFR., fenced-in side yd.; $33 if you pay 3 mos. adv.; was $65. 323 Wisconsin-st. [1855 No.]
941 ARGYLE-ST.—6 ROOMS, 2 BATHS, sun parlor; immediate possession; $65. H.W. Croxton Co., 4723 Broadway, Lon. 6622.
4 ROOMS—$40; 5120 GLENWOOD-AV.; G. E. refrig.; large, light rooms; private rear porch. Wellington 3460.
1049 AINSLIE—5 VERY LIGHT ROOMS; large sleeping porch; $57.50; garage available. H. W. CROXTON & CO. Long. 6622.
4 FINE ROOMS, NEAR LAKE, $37.50. 6100 Winthrop. N. W. corner Glenlake. Arthur Kruggel & Co. Longbeach 5531.
4 LT., AIRY RMS., NR. L, SURF. AND schls.; elec. refrig.; $30. 1271 Ardmore.
6442-56 N. CLAREMONT—4 AND 5 RMS., $40 up; Gen. Elec. refrig. Agt. on prem.
539 GARFIELD-AV.—6 RMS., 2 BATHS; Lincoln pk. dist.; reas. 1st. Linc. 5553.
MOD. 6 RM., TILE BATH, SHWR., SUN p.; nr. Fullerton. 2443 Burling. Mrs. Hitch.
1940 WINONA—LGT., CLEAN 4 RMS., STV. ht., nr. pk., jr. hi.; $20-$22. Sun. 9409.
7025½ SHERIDAN-RD. — $37.50; 4 MOD. beaut. rms.; few left; near lake and beach.
5 LG. RMS., FRONT APT., LINCOLN PK., refrig., $75. 623 Wrightwood. Div. 5968.
6 RMS., SUN PAR.—ELEC. REF.; H. W. ht.; all tr.; $55. 6413 Newgard. Bri. 1394.
4-5 RM. APTS.—NICE LOC.; COR. BLDG.; elec. refrig.; reas. price. 2007 Warner-av.
S. W. COR. ROCKWELL AND GREENLEAF —4 rms.; $55; free refrig. Agt. on prem.
N. E. COR. ROCKWELL AND ESTES — 4 and 5 rms., $50 up; free ref. Jan. on prem.
5826-28 RIDGE—4 RM. APARTMENTS, $35 up. Inquire for keys in store.
1228 SUNNYSIDE—4 AND 5 RMS., $39.50 up. Elec. refrig. Janitor on premises.
5060 WINTHROP—4 AND 5 RMS., $32.50 to $45. Elec. refrig. Janitor on premises.

NORTHWEST.

General List.

N. E. COR. CENTRAL AND WEST END—2½ and 3½ rms. Free gas and refrigeration. Agent on premises.
5500 LAWRENCE, CORNER LINDER—2-3-4 rooms; $32.50 to $45. Free refrigeration. Agent on premises.
3001-09 BLAINE-PL.—3½ RMS.; $25-$35. General Elec. refrig. Janitor on premises.

Four, Five, Six Rooms, and Larger.

N. E. Cor. Kolin-Le Moyne.
4 rooms, decorated, refrig. modern. $40. JOHN J. READY & CO. Buck. 0500.
4 RMS., STEAM HT., $25.
3254-60 Sunnyside-av., near L surface and stores. Agent on premises.
6119 N. MOODY; NEAR ELSTON; 6 RM. apt.; modern, $45. Ph. Harrison 8246.
4517-21 N. CENTRAL PK.—4 RMS., $28 TO $32.50; elec. refrig. Agent on premises.
5 ROOM APARTMENT, STEAM HEAT. Reasonable. 1504 N. Lorel-av.

WEST.

One, Two, and Three Rooms.

809 N. LAMON—1-2-3 RMS., $25 TO $37.50. Free gas, light, refrig. Also 5 rooms at $50. Janitor on premises.
121-127 N. LE CLAIRE—3 RMS., $35 UP. Free refrig. Janitor on premises.

Four, Five, Six Rooms, and Larger.

REAL VALUES.
S. E. corner Franklin and Kedzie-av.; 5 large, light rooms; steam heat; new General Electric refrig. New stoves. Completely dec. $35 and up. Agent on premises.
1200 MACALISTER-PL.
6 lge., light rms.; steam ht.; suit. for doctor's ofc.; reas. Howard & Orr. Long. 5419.

TO RENT—APARTMENTS—SUBURBAN.

WEST.

Oak Park—10 minutes to loop.
12 W. JACKSON—3½-4-5-6 RM. APTS.; mech. refrig.; good tran. Monroe 2120.

TO RENT—FURNISHED APARTMENTS.

(See Also Hotels and Apartment Hotels.)

SOUTH.

COMPLETELY FURNISHED 2 AND 3 ROOM kitchenette apts.; G. E. refr.; bath, shwr.
$10 WK. or $40 MO. Up.
JACKSON PARK PLAZA.
1540 E. 65th-pl. [near Stony Isl.] All transp.
$45 2½-4 ROOMS $55
New bldg.; just furn.; extra bed; free gas, electricity, refrig.; all trans. Engle. 3000. 6600 Stewart. 6640 Yale. 6512 Harvard.
Norquette—New 1-2-3 RMS.
Complete serv.; smart, spac., quiet; L. surf., R. I., bus; cut rates. 6818 Normal. Nor. 6824.
NORWOOD HOTEL APARTMENTS—1-2-3 rm. new apts.; lowest prices; all transp.; full hotel serv.; free gas, elec. refrig. Cafe. 6400 Normal-blvd. Englewood 3700.
EAST END MANOR—WELL ARRANGED homelike apts. Full service. 1-1½-2 rms. $45 up. Near I. C. Ry. and surf. 7015 East End-av.
OVERLK. MIDWAY, FULLY MODERN, LG. 4 rm. apt., 2 bedrms., G. E. refrig.; also liv. rm., bedrm., kit. apt.; I. C. 6017 Kimbark.
HARVARD, 6444—ATTR. 2 R. APT., VERY clean, light, elec. refg.; nr. R. I., L; $45.
7218 EAST END—MOD. 2 RM. APT., COMP. furn., free gas, lt., el. ref., firepl., $40.
UNUS. ATTR. 3-4-5 RMS., NEW FURN. refined bldg.; all trans. 4742 Greenwood.
SUBLET—5 RMS. OR 4 RMS.; IN-A-DOR; nr. I. C.; new, dec. 2208 E. 70th-st. Fai. 7604.
MICHIGAN-AV., 2444—WARM 1-2 RM. APTS. Private baths; free gas, elec.; $4 week up.

NORTH.

SWANVILLE APTS.
2-3 rms., incl. light, gas, refrig., from $45. 701-15 Brompton-pl. Good trans. Bitt. 1600.
PARKINGTON MANOR.
1421 FARWELL-AV. Beau. lge. 2 room comp. serv.; Frig.; $35 up; 1 bl. s. Morse L.
23+3 GENEVA-TER.—2-2½-3 ROOM FURN. apts.; elec. stoves; elec. refrig.; elec. light free. Near churches, schools and Lincoln Pk. Modern bldg. $42.50 up.
7732 N. ASHLAND-AV.
2-3 rms. attr. furn. or unfurn. apts. newly dec. nr. Howard L, bus, beach, schls., reas.
2-3 RMS. FURN. AND UNFURN., $55 UP.
244 E. PEARSON.
800 NORTH AT LAKE. SUP. 4701.
738 BRIAR-PL.—CLEAN BEAU. FURNISH kit. refr., shwrs., elev., maid serv.; very reas.; 1 blk. S. of Belmont; near L sta.
BRYN MAWR, 1348 — MOST BEAU. NEW furn. 6 rs., slpg. pch. All tr. $60. Edg. 8452.
OLD WORLD ATMOSPHERE—1-2 RM. STUdio apts., pr. bath. L'Aiglon, 22 E. Ontario.
1332 HOOD-AV. (6100 N.)—1-1½ RS. COMP. serv.; refrig.; elev.; reduced rent; gd. tran.
EASTWOOD BEACH HOTEL—1-2 RM. LGE. kit. apts. 811 Eastwood; $35 to $65.
NICELY FURN. 1 ROOM, RL. KIT. TILE bath, shwr.; new bldg.; $9 wk. 641 Aldine.
3 LG. NICE. FUR. RMS., PCH., PRI. RES. $10 wk. 1428 Summerdale, ½ blk. e. Clark.
ROGERS PK.—2-3-4 RM., ACCOM. 4, $38 up; 2 blk. L. 1340 North Shore. Bri. 5447.
5 ROOMS, 2 BEDROOMS, COMPL. FURN.; refrig., all trans.; $45. 2848 Seminary-av.
3-4 RM. BEAU. FURN. APTS.; BLK. LAKE, L. bus; reas. 1362 Greenleaf. Briar. 6322.
ROSELLE APTS., 4875 MAGNOLIA-AV.—1-2-3 rm. apts.; beau. furn. Lon. 8170.
4 RMS. NICE FURN. OR UNFURN.; NR. L. bus, lake; low rent. 5900 Kenmore-av.
5539 WINTHROP—2½ RM. FURN. APTS.; gas, light, Frig.; best trans.; reasonable.
4 ROOM APT.—E. OF BROADWAY, NEAR park; a real home; reas. Lake View 3167.
4 ROOMS FURN., 3 BEDS, $45 UP. LGE., lgt.; 1 blk. lake, L, schl., bus. 1364 Estes.

TO RENT—FURNISHED APARTMENTS.

NORTH.

MONTROSE BEACH
$35 AND UP.
1-2-3 room apts.; completely, elegantly furn.; radio every apt.; tile baths, showers; refrig.; soundproof; new bldg.; coffee shop. PUBLIC GARAGE SERVICE $8
24 HOUR HOTEL SERVICE.
925 MONTROSE, E. OF SHERIDAN.
COLUMBIA CREST APTS.
1101 Columbia-av. 1-2 rm. apts., 2 rms. with bedrm. and extra inador bed; 1 rm. with kitchenette, dress. rm., bath; complete service. $35-$60 month. Weekly rates.
1-2½ ROOM SMARTLY FURNISHED KITCHenette apts., complete hotel service; swimming pool and tea room in bldg. Near L bus, and surface trans. and lake. NAUTILUS APT. HOTEL, 6165 Winthrop.
BEACHVIEW APT. HOTEL,
7645 SHERIDAN-RD. ROG. PARK 8200. Single rooms and 2-3 room apts. $35 up.
712 DIVERSEY — COMPLETELY FURnished 1 and 2 rooms; all outside; hotel service; newly decorated; 15 minutes to loop; near Diversey beach and golf links.
FULLERTON PLAZA.
420 FULLERTON-PKWY., AT LINCOLN PK. 2400 N. 1-2-3 room apts.; also comfortable hotel rooms; hotel serv.; switchbd.; 10 min. loop; conv. shops. Diversey 5610.
2525 N. CLARK, NEAR PARK—1 ROOM Pull. kitnt., well furn., $25. Div. 9500.

WEST.

"THE CHATEAU."
1-2-3 r. kits. Comp. hotel ser. Reas. rentals; Gentiles. 380 N. Austin-blvd. Aus. 1417.
SYLVAN MANOR APTS., 4301 MONROE-ST. 1-2 rs.; maid serv., lin., gas, lt., Frig., $35 up.

TO RENT—STORES.

Southwest Side.
Steam Heated Stores, $25.
14x50 ft., double section line cor.; suit. for any line. Phone Mr. Moore, Hemlock 6280.

TO RENT—OFFICES AND SHOPS.

Central.
208 S. DEARBORN-ST.
Opposite Postoffice.
Three offices and reception room. Corner, north and west light. Only $75.
Two large offices and recep. room. $65.
2,400 ft. open space. $300.
Modern office building service.
OFFICE OF BUILDING.
Room 901. Phone Dearborn 1776.

30 N. LA SALLE
Location—Price—Service.
—$45— Single office. Large Reception Rm. Well Planned.
—$60— Two Off., Rec. Rm. Well arranged. Street frontage.
Judson F. Stone, Agent.
Phone Dearborn 1776.

Just Off Michigan-av.
and
OUT OF HIGH RENT LOOP DISTRICT.
For unusual office, studio or display space with the prestige of a fine address combined with utility and low price. 300 to 13,000 sq. ft. units on each floor; parking space. POSTOFFICE in building.
EDWIN J. BOWES JR. & CO.
154 E. Erie-st. White. 6026.
32 N. STATE, S. W. CORNER WASH.—Attractive offices; splendid light; night service; center of loop; single r. $25 up; with recept. rm., $40 up; few furn. Beau. desk space; steno., ph. SWIGART & CO., Room 601.
OFFICE ECONOMY PLAN.
FURNISHED OFFICE, $25. DESK, $10. IN SMALL SUITES WITH SEC. SERVICE. 82 W. Washington. Rm. 420. Andover 5696.
TO RENT—YOU CAN REDUCE YOUR present high rentals, large and small areas, all daylight, just outside the Loop, for office, stock and light mfg. We can solve your space problem. Phone Harrison 1200.
NEW DESK, LOCK MAILBOX, PHONE only $7.50 mo. or priv. furn. ofc., ph., $35. Suite 600, 201 N. Wells-st. Rand. 8884.
MAIL-PHONE SERV. NOW $2 MONTHLY. Rel., perm. Room 514, 56 W. Washington.

WANTED—TO RENT—BUILDINGS.

APARTMENT BUILDING OR BUILDING suitable for rooming house on net lease. A. R. Durschlag, 3111 Broadway, Buc. 5828.

TO RENT—MANUFACTURING PROPERTY.

80,000 SQ. FEET SPRINKLED SPACE. Suitable For Any Business or Storage. Freight Elevators. Good Transportation. 10c SQUARE FOOT. 2536 S. WESTERN-AV. H. Molner, owner, or your broker. Canal 4656, 23d and Western-av.
FACTORIES AND WAREHOUSE SPACE. INDUSTRIAL LOCATING CO., Harr. 1200.

WANTED—TO RENT—MISCELLANEOUS.

WANTED—TO RENT MODERN 1½ STORY bungalow or 2 flat bldg. suitable two reliable families; prefer west or northwest. Address M O 232, Tribune.

BUSINESS OPPORTUNITIES.

Businesses For Sale.
AUTO RADIO — BATTERY ACCESSORY Store. 3148 N. Laramie.
BARBER AND BEAUTY SHOPS—ALSO FIXtures, new, used. PAIDAR, 1108 N. Wells.
BEAUTY PARLOR—FOR SALE—SUPPLIES, equipment; cash; easy terms. Catalog sent. GIBBS & CO., 21 S. WABASH-AV.
BILLIARD RM.—EST. 15 YRS.; MUST SELL acct. illness; half cash. Ph. Stew. 6813.
CHILI PARLOR, RESTAURANT — REAS. for cash. 1607 N. Austin, Belmont 0228.
CLEANING, DYEING AND FUR SHOP — Wond. opp.; act quick. 5648 W. North-av.
DEL. GROCERY—6 LIVING RMS.; 15 YRS. present owner. 1720 N. Kedvale.
DRUG STORE—SMALL DOWN PAYMENT; cheap rent; 64 W. Randolph. Room 1112.
GARAGES—75 TO 300 CAR AND GAS STAtions on good spots; est. bus.; gd. opportunities. MANUSOS, 160 N. La Salle.
GROC.-FOOD SHOP—GD. LOC.; BEST OFfer; no dealer. 7455 Greenview. Uni. 6144.
GROCERY MARKET—CHEAP; RENT $20 month. 4641 Indiana-av. Drexel 1137.
HAND LAUNDRY—SAC. ACCT. OF ILLness. Rm. 312, 105 N. Clark. Cent. 7035.
HIGH SCHL. LUNCH-CANDY—PAY. BUS.; sac.; rt., $35; liv. quar. 8219 S. Racine.
MEAT MARKET—SELL OR RENT. FULLY equipped with refrigerator, counters and ice machine. Apply 1624 W. Taylor.
MEN'S CLOTHING AND FURNISHINGS—Estab. 8 yrs. Real oppor. Investigate this at once. Broadway Toggery, 158 Broadway, Melrose Pk., Ill. Ph. Melrose Park 3760.
RABBITRY GARDENA, $650 CASH. 150 breeding does and equip.; 2 year option on 12 a. 8 room house and bldgs., trade estab. Waukegan-rd., 1 blk. N. Dempster, Morton Grove, Ill.
RESTAURANT—WITH LIVING QUARTERS, fully equipped, cheap rent. "Daylite Rest.," 540 W. Main-st., Benton Harbor, Mich.
RESTAURANT—CLUB LOCATION; NEWLY dec.; partly equip.; very low rent; sac. for quick sale. Del. 3740 after 7 p. m.
ROOMING HOUSE—12 RMS., R. W. NICEly furn., low rent, good home and income; small cash req. 480 Deming-pl.
RMG. HS.—21 RS., EX. FINE FURN.; ALL kits.; 100% rtd.; 2 yr. lease; $100 mo.; all trans. Sac. $750; terms. 6340 Greenwood.
RMG. HSE—42 RMS., UPTOWN LOC., RT. $250, eleg. furn., pr. $2,600, half cash. Steinbock & Alexander, 160 N. La Salle.
TEAROOM—CHICKEN AND STEAK SPEcialties; fine clientele; desirable loc. on N. Side. Est. 5 yrs. Ravenswood 8311.
IF THE KIND OF STORE OR BUSINESS you want to buy is not offered for sale today why not advertise in the Business Opportunity Wanted Column? Stop in today at The Tribune Want Ad Office, Madison and Dearborn-sts., or call Superior 0100. Ask for an Ad Taker.

Partnerships and Investments.
MAN TO INVEST $5,000 IN ESTAB. MFG. business which will bear strictest investigation. No brokers; deal with principals only. Address M N 591, Tribune.
VEND RTES., A1 LOCATIONS; $300 BUYS whole chain. 130 N. Wells, Rm. 519.

Concessions, Locations, and Leases.
BUSINESS OPPORTUNITY—NEW BRICK store bldg., 24x90, full basement, all modern, for sale or rent; good opening for bakery. Write FRED M. HOLMES, CLINTONVILLE, WIS., THE FWD CITY.
WILL LEASE A FURNISHED HOTEL OF 100 rooms or manage a commercial club on a percentage basis; can finance self. Address A O 336, Tribune.
SPACE IN BUSY BEAUTY SHOP—CHIROPodist, osteopath; reasonable. Austin 3547.

Business Equipment.
ALL TYPES COIN MACH. SOLD, EXCH. CHI. Coin Machine Exch., 2200 N. Western.

Business Service.
CASH BUYERS FOR YOUR BUSINESS—Mpls. Serv. Co., 75 E. Wacker. State 2306-7.

OFFICE FURNITURE, FILES, SAFES.

MUST SELL AT ONCE 800 LOCKERS, files, desks, chairs, tables, bookkeeping, billing, adding, mailing, addressograph machines. Partitions, carpeting, safes, cages, and misc. bank equip. 134 S. La Salle-st., 3d Floor.
FILES, DESKS, CHAIRS, SAFE, ETC. LOWest prices. 234 S. Wabash. Wab. 4960.
OFFICE FURNITURE CLEARING HOUSE; gigantic used stock. 236 West Lake-st.
USED DESKS, CHAIRS, FILING CABINETS, safes, transfer files; bargs. 39 S. Halsted.
2 EXECUTIVE SUITES COMP.; ALSO OTHER desks, etc.; cheap. Spitzer's, 173 W. Lake.
DESKS, CHAIRS, STEEL FILES, SAFES, tables, etc. Kardex; reas. 1239 S. Michigan.
FOR SALE—LRG. JEWELRY SAFE; CLOSing business. Address M S 461, Tribune.
DESK AND SWIVEL CHAIR, $10; MAIL steel stor. cab., $15; stl. file, $8. 4278 Wab.
CLUB CHAIRS, DESKS, FILES, SAFES AT your own price. C. F. Roth, 159 W. Lake.

REAL ESTATE FOR SALE.

APARTMENT BUILDINGS.

South Side.
OWNER SPENT $1,000 FOR NEW HIGH concrete foundation and cement basement at 5727 Lowe-av.; modern baths, electric lights; 4 room cottage on rear of 25 ft. lot; misfortune compels 50% sacrifice price of $3,000. Terms. Owner, 2d flat, or McClun, 217 W. 63d-st. Went. 1844.
SAC. BLDG., 2 FLAT, 4 RMS., STV. HT.; price $4,500; cash $500. Owner. Pul. 0646.

BUSINESS PROPERTY.

South Side.
3 STORY BRK., STORE—2 7-ROOM FLATS. Priced below 1st mts. Mallen. Vin. 1880.

HOUSES.

South Side.
$750 CASH, BAL. ON TIME, 8 RM. HOUSE, brk. and stone found., on lot 50x125 ft. to alley; was worth $150 ft.; porcelain bath, h. w. heat; 2 car garage; new price, $3,600. Open, or McClun, 217 W. 63d-st. Went. 1844.

REAL ESTATE—OAK PARK—AUSTIN.

$6,250 BUYS CENT. AUS. 6 R. RES.; EXcel. cond.; canvas walls; 2 enc. pchs.; nr. Wash.-blvd. and St. Thomas church. Pilgrim, 5637 W. Lake. Aus. 1680-Vil. 5100.

REAL ESTATE—SUBURBAN—SOUTH.

General.
RENT MONEY BUYS
Not much of a hse., no bsmt., no bath, no sink, but does have 6 small rms., with elec., water, hard rd. Good start for handy man. $1,200, $100 cash, $12 mo. Address A L 341, Tribune.
Beverly Hills—24 minutes to loop.
$35,000 CASH TAKES $100,000 11 R. MANsion. No trade. No brokers. Pros. 8247.

REAL ESTATE—SUBURBAN—S. W.

Tinley Park—47 minutes to loop.
SPECIAL BARGAINS—3 ROOMS AND GArage, 2 acres, electric, $2,450. 2 acres on highway; 4 rooms, double garage, poultry house, gas, electric; $3,500. 5 rooms, basement, furnace heat, large poultry house, double garage, on highway; $5,950. 4 rooms, 2 acres, complete farm, will rent for $27.50. Other bargains in homes and land; terms. Drive out or call.
Grover C. Elmore, 100 N. La Salle. Fra. 2650.

REAL ESTATE—SUBURBAN—WEST.

Downers Grove—34 min. to loop.
1660 PRAIRIE-AV.—6 ROOM MODERN stucco bungalow; very pretty landscaping; low price; tms. to suit. JOHN A. HARVEY. Agt., 20 E. Jackson-st. Harrison 7650.

REAL ESTATE—SUMMER RESORTS.

OWNER FORCED SELL NEW LAKE COTT. at less than ½ val., $550; 2 hours ride large Wis. lake. Address M S 312, Tribune.

REAL ESTATE—FARM LANDS.

Canada.
SAC. FOR CASH, 80 A. WHEAT LAND. Saskatchewan. Make offer. Andrew Lovegren, 716 Center-st., Des Plaines, Ill.
Florida.
20 A. TRUCK AND FRUIT FARM, MOD. 5 rm. house, bath, elec., hardwd. flrs., bookcases; garage; tool house; artesian wells; near Bradenton; $3,500; $750 cash, balance E Z terms. DOOLEY, 7905 Cottage Grove-av.
Illinois.
4 ACRES, FAIR BUILDINGS, $2,000. HALF cash. Box 248, Elgin. Phone 2057.
Indiana.
4 ACRES, 4 RM. MODERN HOUSE, CHICKen house; good fruit trees; excel. soil; reas. Write P. O. Box 227, Laporte, Ind.
10 A.—NR. TOWN, SCHL.; FINE SOIL; NO imp.; $650; owner. Address A O 230, Tribune.
Michigan.
50 A. ON U. S. 31 H'WAY; CONV. NILES; 3 blks. interurban; orch., 10 A. timb.; 5 R. house; elec. lts.; furn.; barn, etc.; real barg., $3,250, part cash. Roessler, 140 S. Dearb'n.
40 A. LOAM; 5 MI. CITY; ¼ CLRD.; TIMber; 6 rm. hs.; brn.; $950; $100 cash, $10 mo. Evans-Tinney, Fremont, Mich.
Mississippi.
WHY PAY MORE THAN $20 PER ACRE for land anywhere when you can buy the richest alfalfa soil in the Gulf coast Highlands at this price—cash or terms? First satisfy yourself how you can own 10 or more highly fertile acres near towns, markets, schools, away from storms and floods, and how your tract can be
FREE TO YOU IN FOUR YEARS
Under my secured plan, whether you farm it or not. My offer limited. Call only. No literat. In bus. 27 yrs. V. HERRICK, 209 W. Jackson-blvd., Chicago, Ill.
Wisconsin.
SOO LINE LAND GRANT LANDS IN UPPER Wisconsin. Free information, low prices, easy terms. Ask for Booklet No. 53. Homeseekers' rates. Address H. S. FUNSTON, Land Dept., Soo Line Ry., Minneapolis, Minn.
RECREATION AND FARM LAND. Edward Hines Farm Land Co., Room 822, 105 W. Adams-st., Chicago, Ill.

REAL ESTATE FOR EXCHANGE.

Business Property.
COR. GAS STA. SITE ON W. FAIR'S LEADing 40-ft. super-hwy.; nearly paid for. What have you? Address M L 91, Tribune.
DEVON, NR. WESTERN—STORE, 2-5 R. apts.; want bung. or vac. Rogers Pk. 1144.
Houses.
5 RM. FRAME BUNG., 60 FT. LOT, 2 CAR gar., for sm. chicken farm, schl., store, or sell for $1,000. Address M T 393, Tribune.

REAL ESTATE LOANS, MORTGAGES.

COLLATERAL LOANS MADE ON FIRST mtgs., tax war., R. E. bonds, assm. bonds OR WILL BUY THEM OUTRIGHT. LOANON SECURITIES CORP. 134 N. La Salle-st. State 4600.
FIRST MORTGAGES BOUGHT— Short term refinancing. Construction loans self-liquidating. General Acceptance Co., 139 N. Clark-st.
MONEY TO LOAN ON RESIDENCES, 2-3-6 apts.; exceptional security only. Draper & Kramer, Inc., 35 N. Dearborn. State 0092.
1ST MTG. $3,500 ON AUSTIN HOME; VALuation $15,000, tax basis; will pay in installments if desired. Austin 2445.
MORTGAGES, REALTY BONDS COLLECTed; no results no charge. State 2743.
LOANS ON IMPROVED PROPERTY. Simmons Bros., 69 W. Wash. Rand. 9149.

STOCKS AND BONDS.

WANTED—FLORIDA PAST DUE BONDS for cash; no trades. Will buy up to $10,000 at market. They must be past due bonds. Give date of maturity and the amount of bonds. Address A. O. 331, Tribune.
WARRANTS BONDS VOUCHERS All issues purchased at top prices. REALTY ASSN., 5 SOUTH WABASH. Central 7859. Dearborn 0955.
ELECTION VOUCHERS AND TAX WARrants bought and sold. FRED D. SADLER & CO., 208 S. La Salle. State 0577.
LOANS ON TAX WAR. AND ASSM. BONDS OR WILL BUY FOR CASH. 134 N. La Salle, Rm. 1600. State 4600.
WE BUY R. E. BONDS AND TAX WARrants. Louis Stern & Co., 134 N. La Salle.
UP TO 80% CASH ON REAL EST. BONDS. Cunard Co., 105 W. Adams-st., Room 1409.
BEST CASH PRICES FOR BONDS, MTGS. and C. D.'s. 134 N. La Salle, Rm. 316.

FINANCIAL.

GET OUT OF DEBT.
ADJUSTMENT SERVICE BUREAU, INC. Assets over a half million. 185 N. WABASH. DEARBORN 2570.

BUS TRANSPORTATION.

28 Hours to New York
GUARANTEED SCHEDULE—NO CHANGE. Well heated reclining sleeping chairs. $13 ONE WAY—$20 ROUND TRIP.
Philadelphia ......$13 Boston $15
Dallas ....$13 Los Angeles $17
Free Pick-up Service to Our Depot. NU WAY LINES, 31 E. 12th. VIC. 0341.
YELLOWAY BUSES — HARRISON 5827. NEW YORK LIMITED—30 HOURS $7. LOS ANGELES 4 DAYS, DIRECT, $22. Dallas, $13; Cleveland, $5; Baltimore, $8.50; Tulsa, $9; Buffalo, $7; Washington, $8.50; Denver, $10; Pittsburgh $7; Philadelphia $7. Pickup Service for you to our depot. 6 AND 8 E. 12TH AT STATE. HAR. 5827.
TRAVEL WITH SAFETY
THE DE LUXE WAY
Lowest fares to all points. Free pickup service. Call Wabash 3887. DE LUXE MOTOR STAGES 746 S. Wabash. Phone Wabash 3886.
NEW YORK $7; MIAMI $22; OMAHA $5; Los Ang. $17; Dallas $13; K. C. $4.50; Denv. $10; St. L. $2.75; Clev. $4.50; Pts. $7. U. S. LIMOUSINE AND BUS LINES, Hotel Grant, 6½ N. Dearborn. DEA. 6111. 6330 Stony Island-av. Hyde Park 10106.
LOWEST RATES SOUTH.
Finest serv. Bonded, insured. St. Louis, $2; K. C., $4.25; Fla., $13.50. Free pickup serv. Main Terminal, 309 S. Clinton. Webster 1634.
GENERAL INFORMATION ALL LINES. Low Excursion Fares Everywhere. N. Y. $7; Los Ang. $17; Jacksonville, $14. 25 S. DEARBORN. RANDOLPH 7020.
GREAT NORTHERN HOTEL BUS TERM. For 5% reduction anywhere present this ad. 237 S. DEARBORN. WABASH 8022.
FLORIDA, $14; LOS ANG., $17; DENV., $9. Brevoort Hotel, 120 W. Madison. Fra. 2363.
UNUSED BUS TICKETS SAVE—BISMARCK Hotel Bus Depot. Dea. 6172, 171 W. Rand.
CUT RATES EVERYWHERE—FLA., $13.50; Calif., $16.75. 20 S. Canal. State 2145.

DANCING SCHOOLS.

4 STRICTLY PRIV. LESSONS, $3; ONE free with ad; lady-gent. instructors. 14 W. Washington, R. 1114, 36 W. Randolph, 4th fl.
BEGINNERS, BLRM., 50C LESS. ALSO TEACH tap. 162 N. State, R. 1509. Open daily. Sun.

LOANS.

Personal, Property, and Salary.

FOR LOWEST LOAN RATES
Come to HOUSEHOLD
Cash loans $300 or less to husbands and wives at reasonable rates. On loans above $100 charge is less than the usual small loan rates; no lower rate in Chicago.
If you are keeping house and can make regular monthly payments you have all the security needed. Quick service. Strictly confidential. Husband and wife only need sign. No endorsers. 20 months to pay.
LOOP:
77 W. Washington, 10th fl. State 0151
105 W. Monroe, 5th fl. State 1777
105 W. Madison, 14th fl. Franklin 0885
ROGERS PARK:
1737 Howard-st., 2d. Rog. Pk. 8320
WEST:
4010 W. Madison, 4th fl. Kedzie 0704
9 S. Kedzie-av., 3d fl. Van Buren 0100
CICERO-BERWYN:
6012½ W. 22d-st., 2d fl. Cicero 6400
OAK PARK:
1140 Lake-st., 3d fl. Euclid 503
NORTHWEST:
2800 Milwaukee, 5th fl. Capitol 3440
4710 Irving Park, 2d fl. Pensa. 4570
NORTH:
1951 Irving Park, 2d fl. Buck. 1008
4753 Broadway, 11th fl. Longb. 7163
SOUTH:
841 E. 63d-st., 4th fl. Plaza 8860
736 E. 63d-st., 2d fl. Fairfax 2839
6856 S. Halsted, 2d fl. Englewood 5534
SOUTHWEST:
6255 S. Ashland, 2d fl. Hemlock 4519
2356 W. 63d-st., 2d fl. Republic 4472
SOUTH CHICAGO:
9130 Commercial, 2d fl. So. Chi. 0103
ROSELAND:
11106 S. Michigan, 2d fl. Comm. 3880
HOUSEHOLD Finance Corporation

Commonwealth Customers—PAY LESS—for LOANS
THE COMMONWEALTH LOAN PLAN makes it easy for employed persons who keep house to obtain ready cash.
YOU MAY OBTAIN UP TO $300. The rate on amounts above $100 is LOWER than the lawful rate. No lower rate in Chicago. Take 20 months to repay. If you pay in less time you are charged only for the time you keep the money. The faster you pay the less it costs.
PROMPT, CONFIDENTIAL SERVICE. Full details without obligation.
ALSO SALARY AND AUTO LOANS.
4803 Lincoln-av., Rm. 215. Longbeach 3456
1791 Howard-st., Rm. 212. Rog. Park 0754
4013 Milwaukee-av., Rm. 307. Avenue 0443
9 S. Kedzie-av., Rm. 222. Kedzie 1437
137 Marion-st., Oak Park. Village 6886
6306 Cottage Grove, Rm. 305. Hyde Pk. 0604
6314 S. Western-av., Rm. 201. Prospect 3130
Commonwealth Loan Co.
BUSINESS ESTABLISHED 1887.

Quick—Individual—Liberal. No Endorsers Required.
Salary Loans On Your Signature Only
Local Loan Company's unequalled method assures you a confidential and personal service. You get the money $25 to $300—ON YOUR SIGNATURE ONLY. No one else need sign. No other service like it in Chicago.
Call and learn—You will be Delighted with our service.
Furniture, Auto, and Co-maker Loans made when requested.
LOCAL LOAN CO.
UNDER STATE SUPERVISION
27 W. WASHINGTON. RANDOLPH 8400
321 W. 63D-ST. ENGLEWOOD 7800
1212 N. ASHLAND. BRUNSWICK 8100
4013 MILWAUKEE. AVENUE 1400
1 N. CRAWFORD. KEDZIE 3900
8 N. OGDEN. HAYMARKET 4700

PERSONAL FINANCE CO.
OFFERS YOU
A Complete Loan Service
at an unusually reasonable cost. For quick action phone or visit the PERSONAL OFFICE nearest your home.
CHICAGO—PERSONAL.
4534 Broadway, 2d floor. LONgbeach 4082
4770 Lincoln-av., 2d fl. LONgbeach 8357-8
3982 Milwaukee-av., 2d fl. PALisade 0989
[Over Art Thompson's Dent. Store.]
4010 W. Madison-st., 2d fl. NEVada 2184
737 W. 79th-st., 2d fl. RADcliffe 8228
841 E. 63d-st., 3d fl. HYDe Park 1472
2403 W. 63d-st., 2d fl. REPublic 7229
OAK PARK—PERSONAL.
1040 North-blvd., 2d fl. VILlage 6840
CICERO-BERWYN—PERSONAL.
6346 W. 22d-st., 2d fl. BERwyn 666
EVANSTON—PERSONAL.
708 Church-st., 2d fl. GREenleaf 6081
PERSONAL FINANCE CO.

Cash . . . $25 to $300 . . . Salary or Furniture
A quick, dignified transaction, giving you the full amount of the loan at legal rates, with repayment to suit your convenience.
Our FRIENDLY LOAN SERVICE has been popular for the last 43 years.
CALL—WRITE—OR PHONE.
C. C. ERD
7 S. DEARBORN-ST., ROOM 916. PHONE CENTRAL 4733-34.

EVEN IF YOU'VE NEVER BORROWED BEFORE
you are welcome here. Salary and furniture loans made quickly and in confidence.
T. B. WARD
8 S. DEARBORN, ROOM 612. RAND. 2060.

STOP! $50 TO $300.
Quick Cash Loans.
SALARY—FURNITURE—COLLATERAL. HONEST PEOPLE who can repay a loan in small amounts can get the cash TODAY. CONFIDENTIAL. ESTAB. 35 YEARS.
Mason Financial Co.
8 S. DEARBORN, R. 910. CENTRAL 3516.
SALARY OR FURNITURE LOANS. $10 TO $300. IMPERIAL CREDIT CO. 30 W. Washington, 11th floor. Fra. 8924. SOUTH SIDE OFFICE: 6317 S. Halsted-st. 2d Floor. ENGLEWOOD 0108.
$50 LOANS TO EMPLOYED. $300 UNDER STATE SUPERVISION. Also loans on stocks, bonds, tax warrants. CAPITAL SECURITIES CO. 72 W. WASHINGTON-ST.
CHICAGO FINANCE CO.
$50.00 TO $300.00 FURNITURE OR SALARY LOANS. 11 S. La Salle-st. Central 1060.

Business Loans.
$300 TO $30,000
on the equipment of factories, restaurants, stores, laundries, hotels, rooming houses, etc. Collateral loans on first mortgages; also, on listed stocks and bonds. BEST RATES.
EASY TIME PAYMENTS
Oldest Estb. in Chicago
F. BOLAND
215 W. Randolph. Fra. 1966.
$200 TO $200,000
to factories, shops, stores, restaurants, hotels, etc., on machinery, equipment, furniture, accts. receivable or any other security.
Lowest rates, conv. payment.
The Morrison Company
1200 N. ASHLAND-AV.
Phone Brunswick 9300.

PARCEL POST AND EXPRESS.

NOVELTY MIDGET BIBLE, 10 CENTS. Harry Walsh Jr., 1023 W. Lake-st.

SOLUTION TO THE PERPLEXING CORPSE

Fordney knew the man had not hung himself because while he was hanging in the middle of the room, his feet 18 inches from the floor, there was nothing near by on which he could have stood to acccomplish the act.
The servants confessed they had left the old man alone, contrary to their orders. On their return they found him dead [from a stroke of apoplexy]. Hoping to cover their neglect, they hung him up, trusting it would be believed he had committed suicide. In their panic they forgot to put a CHAIR near the corpse.
I'M WEARY OF CONJECTURES: THIS MUST END THEM.
—Addison.

HOME FURNISHINGS.

(See Also Household Appliances.)
Central.
PHONE OR SEE TAFEJIAN ORIENTAL rugs, val., service. 620 N. Mich. Whi. 4632.
South Side.
Big Storage Sale
IMPORTED RUGS
ORIENTAL PERSIAN PATTERNS.
HIGH GRADE FURNITURE.
$125 FRIEZE PARLOR SETS.........$25.00
85 AMERICAN ORIENTAL RUGS.. 10.00
125 IMPORTED 8X10 RUGS........ 15.00
150 IMPORTED 9X12 RUGS....... 20.00
175 IMPORTED 9X12 RUGS........ 25.0?
125 WALNUT BEDROOM SETS...... 29.50
100 WALNUT DINING RM. SETS.... 32.00
Nelson Storage Co.
6910 Cottage Grove
OPEN EVES. TO 10. SUNDAYS TO 5.
FINE FURNITURE, 30 DAYS OLD. NO JUNK.
Imported Rugs, Priceless Oriental Colors. ALMOST GIVEN AWAY.
Handmade parlor set, worth $300; 2 9x12 ft. rugs, worth $350; matched wal. dining and bedrm. sets, lounge chair, lamps, Italian drapes, breakfast set; all to go at $250. Will sep. AVALON STUDIO APT., 1st. 8228 MARYLAND-AV. STEWART 1875.
BARG. RUGS, $10. 150 IMPORTED RUGS, $20-$25. 200 heavy imp. rugs, $30. Parlor, bedr., din. sets, $25 up. Open eves. Sun. RAPP STORAGE, 5746 S. ASHLAND.
STORAGE FURN. AT SENSATIONAL prices; bed springs, $1; 9x12 rugs, $5 up; odd dining room chairs, 95c; odd dressers, $3.50. Schwartz Bros., 7012 Stony Island-av.
RUGS UNCLAIMED FROM OUR PLANT, $5.50 up; different sizes; orient., small Chinese; low price. Klever Shampay Karpet Kl., 4633 Cottage Grove. Open Tu., Th., Sat. eve.
UNCLAIMED STORAGE SALE—4 ROOMS complete, $99.50; only $15 cash, your own terms. Kessel Bros., 4812 Cottage Grove-av. Open Tuesday, Thursday, Saturday evenings.
9x12 IMPORTED RUGS, $15 AND $25. Parlor set, $30; walnut bedrm. set, $25. NELSON STORAGE, 6910 COTTAGE GROVE.
BARGAINS IN STORAGE FURNITURE FOR charges. Dunn Bros. Storage, 6714 Cottage Grove. Open till 10 p. m.; Sundays, 5 p. m.
STORAGE FURN.—RUGS FOR CHARGES. Exceptionally fine pieces; cheap for cash. Joyce Bros. Storage. 5711 S. Halsted-st.
STORAGE AND UNCLAIMED RUGS—9x12, $5 up; hotel carpet, 50c-75c yd. Englewood Cleaners. 5119 S. Halsted-st.
STORAGE FURNITURE BARGAINS—GRAND and upright pianos for sale. Available Warehouse, 7732 Stony Island. Open till 9.
4 ROOMS FURN. COMPLETE, USED 1 YR. $75. Normal Storage, 6121 S. Halsted.
RECEIVERS' SALE—PARL., DIN., BEDRM. sets, rugs, etc. 6222 S. Ashland-av., 2d flr.
North Side.
Rugs Below Mill Cost.
200 RUGS, NEW AND USED, 8X10, 9X12. Chenille Type, $10.50; Wilton Velvet, $13.50; Heavy Axim., $16.50; used rugs, $7.50 up. IMPERIAL CLEANERS, 2123 LINCOLN-AV. Open daily; Tues., Thurs., Sat. eves. till 9.
REPOSSESSED—HOTEL CONTRACT—TWIN studio couches, $9.85; dinette sets, $9.95; twin beds, $3.95; folding beds, $3.95; tap. sofa and ch., $19.50; frieze sofa and ch., $29.50; Jenny Lind beds, $6.95; bedroom and din. sets, $29.50. Walley Fine Furn. Co., 3302-10 N. Clark-st. Bit. 2339.
FCTY. CLEANUP—ENTIRE STOCK OF ODD pcs., beau. dressers, chests, vanities, beds, buffets, china cabinets, ext. din. r. tables, wal., mah., maple. Values up to $75. Your choice, $10. 500 odd dinr. chrs., $1.75. Whse., 201 E. Ohio, 2d. Del. 9020. Open eves.
COMPLETE 4 ROOMS FURN. AND RUGS, good quality; take $175 for all, or will separate. Nelson Storage, 6310 Broadway.
IN REMER STORAGE—$50,000 NEW FURN. parl., din., bedrm. sets $29; lamps, rugs. 5822 N. Western-av. Open eves. 9, Sunday 5.
6 RMS.—BEAU. FURN. REAS.; BETW. 2-8. Michel Studio, 5458 Wayne, 2d [1334 west].
Northwest Side.
$50,000 FAC. CLOSEOUT SALE FINE FUR., rugs, 2 pc. par. set, $29; 7 pc. din. r. $29; 3 pc. bed. $29; 9x12 rugs $11.50. Am. ori. $20.50. 3221 Irving Park. Op. ev. 10; Sun. 2.
FURN.—6 RM. HOME MUST BE SOLD; beau. liv. din. bedrm., rugs, etc. couch radio. Sep. Loran Studios, 3868 N. Kedzie. Bel. 8554.
FURNITURE OF 5 ROOM APARTMENT. Reasonable. Call Mrs. Cyrus, Fra. 8844.
UNCLMD.—4 RMS. COMP. $79. WILL SEP. Am. ori. rugs, $14. 2894 Milwaukee. Op. ev.
West Side.
BIG STORAGE SALE.
Imported and domestic rugs. 2 pc. par. sets, $24; bedrm. sets, $25; dining sets, $29; odd chairs, etc. TUFTS STORAGE CO., 4444 MADISON. OPEN EVES. SUN.
BUY DIRECT FROM FACTORY AND SAVE half; $30 rugs, $12; $50 rugs, $16; $90 diarm., $30; $90 bedrm., $35; $89 par. set, $29; $90 pr. s., $39. Op. eve. 10; Sun 5 p.m. Showroom, 4535 Washington-blvd.
STORAGE BARGAINS—9X12 RUGS. Heavy Axm., $13.75. Bedr. and din. rm. suites, $19.50. Parlor suite, $27.50. Chairs. Tables. Victor Whs., 4811 W. Lake. Op. ev.

HOME FURNISHINGS WANTED.

FAIRFAX 2835.
Call McLauchlan. Highest cash prices for used furniture, rugs, etc. No amount too large or too small. We call anywhere.
PHONE KEDZIE 1300.
Best cash prices for used fur., rugs, stoves, elec. radios. Homan Furn. Prompt service.
CALL CRAWFORD 3850 FOR HIGHER cash prices on furniture, rugs, etc. We call anywhere. Spaulding Furniture Co.
CALL ROCKWELL 0901 — BEST PRICES for furn., rugs, stoves. Call anywhere.
CALL NEVADA 1150—BEST CASH PRICE for furn., rugs, stoves. Call anywhere. Acme.

BUSINESS DIRECTORY.

Auto Repairing and Painting.
SPECIAL FOR 1 WEEK ONLY. PAINTING sm. cars, $20; lge. cars, $35; Duco and lacquer finish. Body and fender work. Sedan tops, $8. Spt. tops, $12.50. Stony Island Auto Co., 7018 Stony Island-av. Fairfax 8134.
Chairs.
WANTED—50 WOODEN CHAIRS, SAME pattern; cash. Room 503, 189 N. Clark-st.
Coal, Coke, Wood, Fuel Oil.
GLENDALE SMOKELESS GENUINE POCAhontas screened coarse mine run coal, 60% egg, nut, and lump, $6.25 per ton. GLENDALE COAL CO., 915-25 W. Division. Call Mr. Kelly, LINCOLN 1900.
Dressmaking and Embroidery.
FUR JACQUETTES MADE FROM YOUR discarded fur coats, $5. Hyde Park 2047.
Games.
PING-PONG TABLES, COMPLETE, $9; tops only $1.60 up; basswood panels for jig-saw puzzles. Ruel Lumber Co., 7337 Stony Island-av. Hyde Park 1726.
Moving, Storage and Hauling.
WANT LOAD TO MINNEAPOLIS OR PTS. east. Ins. Padded van. Lowest rates. Pt. lds. accepted. 2444 N. Cicero. Nat. 1123.
LOCAL MOVING—3 RMS., $5; LONG DIST., 12c mi.; low storage rates; work done by expd. movers and insured trks. Col. 7212.
LOCAL AND LONG DISTANCE MOVING; 4 rooms, $9; insured van. Kedzie 7666.
Nurseries, Shrubs, and Flowers.
SHADE TREES.
Now is the time to plant; maple trees, 15 ft. high, $4.50 each; Lombardy poplar, 10 ft. high, 60c each; plant any place in Chgo. suburbs; guar. 2 yrs. W. W. Gardiner, 1122 Foster, Evanston. Greenleaf 7538.
Paints.
SPEC. HI GRADE LACQUERS, $7 GAL. value, now $1; assort. colors. 111 W. Lake.
Painting and Decorating.
PAPERHANG., PAINTING, DECORATING—Lowest rate; 20 yrs. exp. Cecil. Dre. 3771.
CEIL. CALC. $1 UP; RMS. PAPERED, $3 up; exter. wk. cheap; guar. Juniper 3245.
PAPER, $2.50 RM.; PAINT, CALCIMINE. Reas. Guar. wk. Married man. Lin. 8404.
Piano Tuning.
PIANOS TUNED, $2; 18 YEARS' EXPER. Guaranteed work. Go anywhere. Rep. 5218.
Rug Cleaning and Repairing.
9X12 RUGS THOROUGHLY CLEANED $1.50. BROADWAY RUG CLEANERS. 2540 Elston-av. Armitage 8575.
TILL MARCH 9X12 CLEANED LIKE NEW. Glue sized, $1.85. Federal. Line 0134.

AUTOMOBILE TRAILERS.

SILVER DOME—1933 TRAILER COACHES. Take your hotel, summer home, display room or office with you. Luxury, utility or both. $435 up. Come and see them. Open eves. Supd. 914 Diversey-pkwy. Lak. 4230.

AUCTION SALES.

WILLIAMS, BARKER & SEVERN CO., 423 S. Wabash. General Auctioneers. Furniture, Carpets, General Household Goods. Telephone Harrison 3777.

USED AUTOMOBILES FOR SALE.

G. M. S. FINANCE CO.
100 REPOSSESSED CARS. All makes and body styles; $100 up. TERMS TO SUIT YOURSELF.
4635-37 Washington-blvd.
SALE OF 100 REPOSSESSED CARS AT lowest prices in town; 90 day warranty; 7 day driving trial; 12 to 24 months to pay. West Side Auto Exch., 4637 W. Madison-st.
AUBURN—8 CUSTOM SEDAN, 1931, $485.
CADILLAC
Factory Branch, Cadillac-La Salle-Oldsmobile. 2250-58 S. MICHIGAN. CAL. 4185.
AUBURN—REAL 12S DE LUXE RADIO CONVERTIBLE SPORT COUPE; 6 WIRE; 8 PLY TIRES; HARDLY DRIVEN; '30; COST $1,985. MUST BE SOLD TODAY. TAKE $110 AND $25 NOTES. WARNTD. FINANCE WAREHOUSE, 1132 DIVERSEY.
AUBURN — '33 CABRIOLET; USED; LOW mileage; equivalent to new throughout; special equipment for higher speeds. Bargain, $950. PACKARD, 2357 Mich. Cal. 7400.
BUICKS—1932'S, SEDANS, BROUGHAMS, COUPES, ETC., COSTING TO $2,250. NOW AS LOW AS $845. ALL HAVE 6 WIRE WHEELS AND ARE GUARANTEED. TERMS, 12 TO 24 MONTHS. ILL. FINANCE CO., 4633 MADISON.
BUICK—1933 86 VICTORIA 5 PASS. COUPE with built-in trunk; almost new. Special at $1095 with regular guarantee. WEST SIDE BUICK CO. 4606 WASHINGTON-BLVD.
BUICK—1929 MASTER 4 DR. SEDAN, $195.
NORTHWEST BUICK CO.,
3801 LAWRENCE-AV.
BUICK—1932 DE LUXE VICTORIA; 6 W. w.; side mts., etc. Big saving. Guar. LINCOLN PARK BUICK, 2825 N. Halsted.
BUICK—1932 SEDAN, FULLY EQUIPPED, 5 wire whls., 90 day guar.; $785; terms. JAS. LEVY BUICK CO., 2257 S. MICHIGAN.
CADILLACS—'31S, '30S. NEW LOW PRICE.
CADILLAC
Factory Branch, Cadillac-La Salle-Oldsmobile. 2250-58 S. MICHIGAN. CAL. 4185.
CADILLAC—REAL 1932 V16 SEDAN, 7 PASS. DE LUXE; HARDLY OUT; FORCED TO SELL THIS $5,600 LUXURY CAR FAR BELOW ½ COST. W. TAYLOR. WELLINGTON 7803.
CADILLAC — 1927 7 PASS. SEDAN, IN storage 2 years; must be seen to be appreciated; like new; $185. 2560 S. Halsted.
CHEVROLET—'32 COUPE, 2-4 PASS., $395.
CADILLAC
Factory Branch, Cadillac-La Salle-Oldsmobile. 2250-58 S. MICHIGAN. CAL. 4185.
CHEVROLET — 1930 4 DOOR SEDAN; A1 condition throughout; bargain; only $25 down, balance easy terms; no endorsers. 5710 BROADWAY. LONGBEACH 1252.
CHEVROLETS (10) 1932'S.
Sedans, coaches; big saving; Emich Chevrolet Co., 6501 N. Western. Hollyct. 0600.
CHEVROLET—1932; 6 WIRE WHEEL SED.; spotlight, etc.; little mileage; small dn. payment; bal. weekly. 1147 Jackson-blvd.
CHEVROLET — 1931 2 DR. SEDAN, $295; in first class condition. Finance Co., 6050 Cottage Grove. Hyde Park 7200.
CHEVROLETS—1931-'30-'29-'28. ALL BODY styles. Excel. cond. thruout.; priced as low as $75. 6905 S. State-st.
CHRYSLER—'32 6 DE LX. SED.; FREE whlg., wr. w., sd. mts., h. w. htr.; like new; $495. 6811 S. Halsted. Went. 2727.
Cord 1931 Sedan, $795.
4 dr.; del. spt. mod.; 6 wire w.; sd. mts. Cost $3,750. Others to select from.
1801-03 W. 63D-ST.
FORD—'32 COUPE, 4 CYL. ....$125 DOWN
Ford '32 V-8 Tudor, low mi. ......$125 dn.
Ford '32 V-8 Cpe.; wonderful cond. $125 dn.
Ford '31 De Luxe Roadster............$70 dn.
Ford '31 Tudor; perfect $195
Ford '31 Town Sedan; perfect ....$85 dn.
GLENN E. HOLMES, Inc., Auth. Ford Dlr., 30 East Lake-st. 30 West Lake-st.
FORD—2-4 PASS. COUPE, 1930..........$175
CADILLAC
Factory Branch, Cadillac-La Salle-Oldsmobile. 2250-58 S. MICHIGAN. CAL. 4185.
FORDS—V8S, 5 LATEST 1932 TUDORS AT $395. NOTHING HIGHER. $100 DOWN OR YOUR OLD CAR. EVERY CAR IS FULLY GUARANTEED. Lisinger, 925 W. Jackson. Always open.
FORDS—100, 1929, 1930, AND 1931'S. ALL models and types. Priced to sell at once. See our bargains before you buy. LAWDER BROS., 6900 VINCENNES-AV.
FORD—1931 TUDOR $195
Ford—1931 Coupe 195
Ford—1931 Conv. Sedan............... 235
$20 down. M. J. Kelly, 4445 W. Madison.
FORDS—1932 DEMONSTRATORS. ALL models and types. Driven few miles. 90 day guar. At a barg. Terms or trade. LAWDER BROS., 6900 VINCENNES-AV.
FORD—'30 TUDOR, ALSO COUPE, BOTH 1st class, $165 each. 1107 N. Clark-st.
FORD—1932 V-8 DE LUXE COUPE RUMble seat; guaranteed. 1101 N. Clark-st.
FRANKLIN—SEDAN; '31; LOW MILEAGE; wire whls. and side mts.; painted a beau. green. Carries our guarantee mechanically; $975. Franklin Factory Branch. Vict. 2000.
2000 S. MICHIGAN-AV.
GARDNER—1931 SEDAN, DE L., 4 DR., 6 w. whls., $445. 650 Madison-st., Oak Park.
GRAHAM—8 SEDAN, 1932, LIKE NEW condition; out short time; now only $795. Gambill Motor Co., 2230 S. Michigan-av.
HUDSON—8 REAL '32S SEDANS. RIDE CONTROL, FREE WHEEL, ETC. COST TO $1,485. MY PRICE LOW AS $675.
SELLING OUT FOR DEALER'S ACCOUNT. FINANCE WAREHOUSE, 1132 DIVERSEY.
Hupmobile 8s, Newest Style.
DE LUXE SEDANS, JUST OBTAINED 7 DIRECT FACTORY. NEW STYLE 3D SERIES '32S. HARDLY DRIVEN IN. YOU KNOW WHAT THEY COST. BUT HERE'S MY PRICE, $895. WITH FULL WARRANTEE. F-E-L-Z. WELLINGTON 7802.
HUPMOBILE—'31 8 MOD. C, DE LUXE 4 dr. sed., 6 wire whls., fend. wells, trunk, chrome tire covers. Reposs. Sac. for $425. PEOPLES FINANCE CO., 2010 MADISON.
LA SALLES—'31-'30S. NEW LOW PRICES.
CADILLAC
Factory Branch, Cadillac-La Salle-Oldsmobile. 2250-58 S. MICHIGAN. CAL. 4185.
LA SALLE—'30 MAROON 5 P. COUPE; $325 dn. E-Z monthly payments. Trade. LOGAN SQUARE BUICK, 2468 Milwaukee.
LINCOLNS—V8S, V12S, SEDAN, 5 AND 7; SELLING OUT. REAL '32S CHEAP. ONLY 5 LEFT. COST TO $5,000. NOW AS LOW AS $1,835. WARRANTED. SELLING OUT FOR DEALER'S ACCOUNT. WILL TRADE AND GIVE TERMS. WALLACE TAYLOR. WELLINGTON 7802.
LINCOLN—'29 5 PASS. SEDAN, A1 COND. $400. See at Tower Garage, 215 E. Chicago-av., or call Whitehall 5432.
LINCOLN—COUPE, 1928, A-1 COND. SELL for garage charges. Fair. 8460.
NASH — 1930 SEDAN, $365; LATEST SEries 6 cyl., twin ignition; beautiful upholstery; guaranteed; easy terms. Independent Motor Finance, 2700 W. Madison.
OLDSMOBILE—'31 SED., 2 DR., W.W., $475.
CADILLAC
Factory Branch, Cadillac-La Salle-Oldsmobile. 2250-58 S. MICHIGAN. CAL. 4185.
Oldsmobile 1932 Sedan, $695
4 door de luxe, 6 wood whls., side mts., chrome tire covers, trunk, blast horn. ORIGINAL COST, $1,495; terms, trade.
1801-03 W. 63D-ST.
OLDSMOBILE—1932, WIRE WHEELS, ETC. $375. REPOSS. CAR. GUARANTEED. TERMS TO SUIT. 12 TO 18 MONTHS. ILL. FINANCE CO., 4633 MADISON.
PACKARD SEDAN, $595.
Latest '30; mod. 726, 5 pass.; driv. very little; 4 spd. transm. 6811 S. Halsted-st.
PACKARD—DE LUXE 8 CLUB SEDAN, 2 BIG SPORT PHAETONS. CLEANEST ORIGINAL '31C IN TOWN. COST TO $3,800. NOW LOW AS $895. FELZ, 1132 DIVERSEY-BLVD.
PEERLESS—'30 COUPE, RUMBLE, $195; 6 wire wheels, side mounts; terms, trade. Fitzpatrick, 6555 Cottage Grove. Mid. 4200.
PLYMOUTH—1932 COUPE, W. WHL., $350.
CADILLAC
Factory Branch, Cadillac-La Salle-Oldsmobile. 2250-58 S. MICHIGAN. CAL. 4185.
PLYMOUTH—1932 SEDAN.
2d series, automatic clutch, free wheeling, floating power, all latest improvements; now only $445, terms arranged. We trade. REALTY MOTOR SALES. 7150 Stony Island. Hyde Park 0035.
Plymouth '32 Coach, $325.
Almost new; spotlight, etc. Hurry! Tom Harrigan, Inc., 442 Madison, Oak Park.
PLYMOUTH — LATEST 1932, FLOATING power, free whlg., automatic clutch; 4 dr. sedan; $445. Tms., trade. 2560 S. Halsted.
PLYMOUTH—1932 SEDAN OR COUPE, $20 down, bal. in 18 mos. 2022 N. California.
PLYMOUTH — '32 4 DR. SEDAN; MUST sell, cheap. 4117 Broadway. Bit. 0786.
PLYMOUTH—P. B. SEDAN 1932, 4 DOOR. Low mileage, $475. 3243 S. Mich. Vic. 5454.
Rolls-Royce Sport Sedan,
$1,595.
Absolutely like new. The classiest $14,000 car; 6 wire wheels, low type body, and remember, hardly driven. THE BIGGEST BUY IN CHICAGO. J. JOHNSON, 1132 DIVERSEY-BLVD.
STUDEBAKER—1931 STD. 6 COUPE, FREE wheeling; absolutely perfect. $350; $50 down. 9220 S. Ashland-av.
STUDEBAKER—'30 SEDAN; ALMOST NEW cond.; $275. 2457 Mich.-av. Vic. 7600.

USED AUTOMOBILES FOR SALE.

Studebaker 1932 Sedan.
Pres. 8; 6 chrome whls., side mts. Free whlg., Startix, heater; hardly run. Reposs. Sacr. for $785. Bal. 12-24 mos. Open eves.
3939 Washington-blvd.
G. N. C. FINANCE CORP. AT CRAWFORD.

AUTOMOBILE LOANS.

CASH
In 10 Minutes—No Delay.
AUTO AND TRUCK LOANS.
LEGAL RATES
UNDER STATE SUPERVISION. CONFIDENTIAL. NO ENDORSERS.
18 Years Same Location.
WINTER-HIRSCH
1842 S. Michigan-av.
CALUMET 4556.
4657 W. Madison-st.
ESTEBROOK 3243.

DEAR BOB AND EDNA:
Dad was telling me you wanted to borrow a couple of hundred dollars from him and he didn't have it.
I found myself in exactly the same condition and was fortunate enough to get a loan on my car without bothering my friends or asking them to sign any notes with me. I learned of a place where I could go, where they not only paid off the balance due on my car, but gave me additional money.
The considerate, confidential and prompt service given surprised me. They are strictly on the level, legal rates and under state supervision.
I would suggest seeing or writing Mr. Barnitt at Inland Investment Plan, 66 E. South Water-st., Room 1100, or phone him at Randolph 7990, and he will be glad to come out and see you at your convenience.
This should solve your problem as it did mine.
HARRY.
P. S.—Take this letter with you. It will introduce you and assure you special attention.

Your Automobile
IS THE ONLY SECURITY REQUIRED. LEGAL RATES.
No inquiries made from employer or friends. Confidential. Pay while driving.
Majestic Investment Corp.,
[UNDER STATE SUPERVISION].
105 W. Monroe. Randolph 4364.
6241 Cottage Grove. Dorchester 4561.
5321 Madison. Austin 4069.

CASH AT ONCE
LOANS TO UNEMPLOYED.
PAYMENTS CUT—MORE CASH ADVANCED. Confidential. No Questions Asked. DRIVE IT OR LEAVE IT.
GORDON FINANCE CO.,
2211 S. Michigan-av. Victory 8505.

Do You Want Cash Today?
7% INTEREST PER YEAR. "DRIVE YOUR CAR AS YOU PAY."
MAX LEWISON,
Licensed Broker. Loans and Insurance. My Broker's Fees Include All Expenses.
2320 Michigan-av. Cal. 2976.
DON'T DRIVE WITHOUT '33 LICENSE. Borrow $10 to $300 any make car. LEGAL RATES. Under State Supervision. LEWIS E. BOWER, Inc., 59 W. Wacker-dr.
NO FINANCE CHARGE—IMMEDIATE CASH. Present payments reduced. Ph. Wab. 0780. WELFARE CREDIT CO., 14 E. Jackson.

AUTOMOBILES WANTED.

USED OR WRECKED CARS AND TRUCKS. City or sub. New and used pts.; all cars. MARTIN AUTO PARTS CO. 2028 Southport-av. Ph. Diversey 2772.
WILL PAY CASH FOR '30, '31 OR '32 high grade used car. 625 Grove-st., Evanston. University 5912.
WANTED—100 LIGHT CARS FOR CASH. RAY TENNES MOTOR CO. Auth. Ford Dealer 2451 N. Sacramento.
ANY MAKE OR MOD. CAR. WILL PAY cash immed. See Porst, 5444 Broadway.
LIGHT 6 CYL. SED. WANTED FOR CASH. TELEPHONE CRAWFORD 1647.
WTD.—CARS ALL MAKES, $50 TO $1,000 for cash. Mr. Sherman, 7150 S. Halsted.
HIGHEST PRICES PAID FOR USED CARS and trucks. 4704 S. Halsted. Yds. 1271.
STOP HERE FIRST. WE PAY HIGHEST price for used cars. 4101 Milwaukee-av.
WANT '30 OR '31 FORD OR CHEV.; PAY cash. Address M H 545, Tribune.
SPOT CASH. CALL US. WE'LL COME OUT. 6056 Cottage Grove. Fairfax 1426.
CARS, TRUCKS—ANY MAKE; HIGHEST cash prices paid. 5665 W. Lake. Aus. 2042.
WTD.—100 FORDS AND CHEVROLETS; highest cash prices paid. Eng. 4700.
WANTED—BEST USED CAR $100 CASH will buy. Kildare, 1654. Call 3-7 p. m.
FORD—PRIV. PARTY; NO DLRS. VIRG. 0389. 2513 W. 38th-st., eves.
POSITIVELY MOST CASH FOR YOUR CAR. See Stone, 2334 Lawrence-av. Rav. 8570.
WTD.—50 LATE AUTOS FOR CASH. 3327 Milwaukee, at Crawford. Pensacola 4379.

MOTOR TRUCKS.

300 FORDS-CHEVROLET TRUCKS—CHICAGO'S LARGEST TRUCK DEALERS. '29-'32 models almost given away. All type bodies. Easiest terms. 90 day guarantee. 940 TO 950 MILWAUKEE-AV.
WHITE FIRE TRUCK—STRAIGHT CHEMIcal and hose body; rebuilt with new equipment; will add Bartan pump and Booster tank if desired. For further particulars write Tracy Cox, Wheaton, Ill.
AUTOCAR BARGAINS,
Macks, various sizes, fully enclosed, etc.
1716 W. Pershing. Vir. 0210.
FORD, DODGE AND CHEVROLET TRUCKS with all types of bodies; some with dual wheels; terms or trade. LAWDER BROS., 6900 VINCENNES-AV.
2 '31 FORDS, 157 IN. WHL. BASE, STAKE body. Many other Fords, Chevrolets. S. & W. Auto Sales, 327 W. 35th-st. Yar. 6080.
CHEVROLET—1932 TRACTOR AND TRAILer. Garage, 5323 W. Madison-st.

MOTOR TRUCKS TO RENT & WANTED.

PANEL OR STAKE BODY TRUCKS, ½ TO 1½ ton capacity for rent without driver; low rates. Phone WABASH 0602.
TRUCKS TO RENT—WITHOUT DRIVER; 1-3 ton capacity. Low rates. CANAL 4880.

AUTO ACCESSORIES, REPAIRING.

NEW SHIPMT. PERF. CIRCLE RINGS, 100 each. Froebling, 741 N. Wells. Sup. 9752.

MUSICAL INSTRUMENTS.

Pianos and Players.
TAKE OVER CONTRACT ON BEAUTIFUL grand piano purchased from us one year ago and placed in storage. This piano has never been used. Ask for C. H.'s piano. Very small balance. No money down to responsible party.
WURLITZER. 329 S. WABASH-AV.
$186 PAYS BALANCE DUE ON $1,150 APARTMENT GRAND PIANO. Terms $2 a week, no down payment to reliable people. Phone Mr. Pierce, CREDIT MANAGER, Harrison 4010. W. W. KIMBALL CO., 306 S. Wabash-av.
IF APARTMENT CROWDED, EXCHANGE your grand piano for modern genuine Cable midget upright. If your piano of extra value, we might pay some cash besides. Cable Piano Co., 301 S. Wabash-av.
STEINWAY, CHICKERING, CONOVER—New and used grand pianos ......$265 up. Used Uprights, $10. Payments, $1 weekly. KIMBALL FACTORY, 2631 W. 26TH-ST.
BEFORE YOU BUY ANY PIANO AT ANY price see SCHULTZ PIANO CO., 2255 W. Madison-st., at Oakley-blvd.
STEINWAY GRANDS—VERY CHEAP TO liquidate accounts. See Credit Mgr. at WYMAN'S, 604 Republic Bldg., 209 S. State.
$250 TAKES 6 YR. OLD $1,200 GRAND with Wessel action. 3409 N. Ashland.
$1,400 KIMBALL GRAND, LIKE NEW, will take $175. 5408 W. North-av.

TERMS OF SUBSCRIPTION OF THE TRIBUNE.

Orders for mail subscription must be accompanied by remittance to cover.
Rates for Illinois [outside Chicago], Indiana, Iowa, Michigan, and Wisconsin:
Daily, without Sunday, one year, $5.00; six months, $2.50; three months, $1.25; two months, $1.00; one month, 50c.
Daily with Sunday, one year, $12.50; six months, $6.25; three months, $3.15.
Sunday only, one year, $7.50; one month, $1.00.
Rates for subscription in postal zones 3 and 4 [measured from Chicago], outside of Illinois, Indiana, Iowa, Michigan, and Wisconsin:
Daily, without Sunday, one year, $7.50; one month, $1.00.
Sunday only, one year, $7.50; one month, $1.00.
Daily and Sunday, one year, $15.00; one month, $2.00.
Rates for subscription in zones 5, 6, 7 and 8 [measured from Chicago], Canada, Mexico, and foreign:
Daily, without Sunday, one year, $12.00; one month, $1.50.
Sunday only, one year, $7.50; one month, $1.00.
Daily and Sunday, one year, $19.50; one month, $2.50.
Give postoffice address in full, including county and state. Remit by express money order, draft, or in registered letter at our risk to The Tribune Company, publishers, Tribune Square, Chicago.

MEMBER OF THE ASSOCIATED PRESS.
The Associated Press is exclusively entitled to the use for republication of all news dispatches credited to it or not otherwise credited to this paper, and also to the local news published herein.
All rights of republication of special dispatches herein also are reserved.

Grain Elevator on Goose Island Destroyed by $1,000,000 Fire—Chicago Has Its Coldest Day in 34 Years

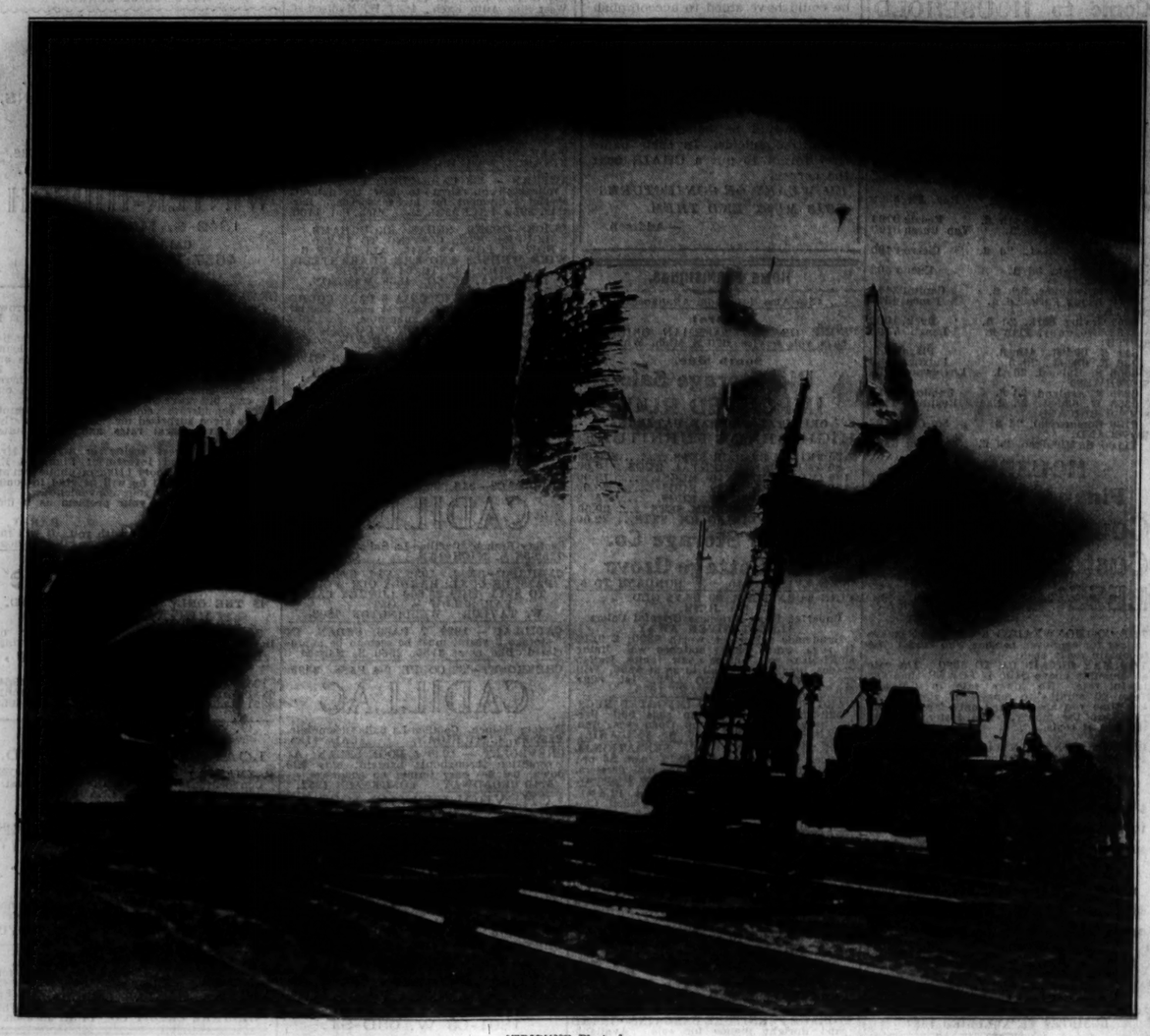

[TRIBUNE Photo.]

$1,000,000 BLAZE DESTROYS GRAIN ELEVATOR AND CONTENTS; BATTLE FIRE IN FRIGID BLAST. General view of spectacular fire last night at the Rosenbaum Grain corporation elevator on Goose island. When this picture was taken one of the walls of the seven story structure was crashing. The fire was fought with the mercury standing at 7 below zero on a day which had proved the coldest in Chicago for 34 years. The official low yesterday was 19 below, with much colder weather in the suburbs.

[TRIBUNE Photo.]

THREE HUNDRED FIREMEN BATTLE TO PREVENT SPREAD OF ELEVATOR FIRE TO OTHER BUILDINGS. A view of the Rosenbaum grain elevator fire last night which shows how fiercely the flames raged through the 1,700,000 bushels of grain. Spectators across the river from the fire were kept warm by its heat. The blaze started with a terrific explosion and gained headway rapidly.

[TRIBUNE Photo.]

THOUSANDS WATCH BATTLE AGAINST FIRE IN GRAIN ELEVATOR; SIGHT IS A SPECTACULAR ONE. The blazing Rosenbaum grain elevator as it appeared from a short distance away, with the north branch of the Chicago river in the foreground. Fireboats seeking to reach the scene were delayed at bridges. Burning embers from the fire were blown through the air for blocks and menaced other structures.

[TRIBUNE Photo.]

OVERFLOWING TANK MAKES SCENE OF BEAUTY. The water tank at the Oak Hill cemetery, 119th street and Kedzie avenue, after it had overflowed in zero weather and formed mass of ice. Ice was the order of the day yesterday —at fires, in the streets, and in many other places.

[TRIBUNE Photo.]

ICE FORMS RAPIDLY ON FIRE ENGINES. Members of squad No. 10 as they helped fight Rosenbaum grain elevator fire in sub-zero temperatures. Ice formed quickly on both men and equipment.

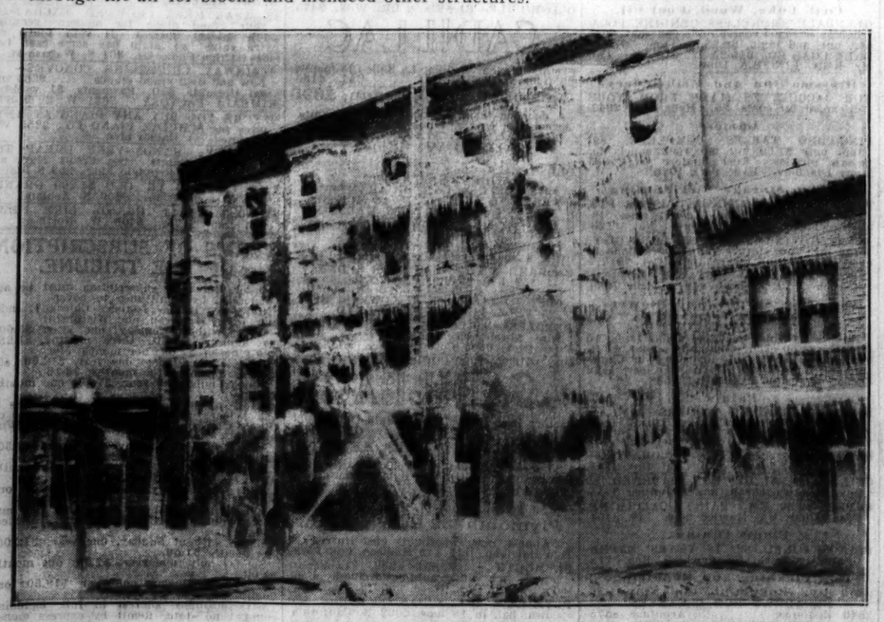

[TRIBUNE Photo.]

APARTMENT BUILDING IS MASS OF ICE AFTER BLAZE ROUTS FAMILIES. Structure at 1403-1409 East 47th street, at corner of Lake Park avenue, after firemen had battled blaze for hours in sub-zero weather. The water froze almost as soon as it struck the building.

[TRIBUNE Photo.]

FIRE TRUCK AND AUTOS FROZEN SOLID INTO ICE AT SOUTH SIDE BLAZE. Scene at 47th street and Lake Park avenue after blaze in apartment building. At left a fire truck is frozen fast to the street and at right a parked car is completely covered.

[TRIBUNE Photo.]

WEATHER BET LOSER GOES FOR A STROLL. Charles Riddle, who wagered with a fellow employe that mercury would not go below ten, walking on Michigan avenue wearing straw hat and minus overcoat